GUERNSEY

BREEDERS' JOURNAL

October 15
1941

Dairy Mobilization

ACCREDITED 39213 BANG'S APPROVED 420

FOREMOST GUERNSEYS

OFFER FOR SALE

An Outstanding Proved Sire

FOREMOST BARBARIAN 229043

Born: July 10, 1934

FOREMOST BARBARIAN 229043, A. R.
Born: July 10, 1934
2nd pr. 18 mos. and under 2 yrs., 2nd pr. Jr. get of sire, N. Y., 1936.
Cornell Barbarian Gladys
13772.6 M., 720.6 F., Cl. GG
Cornell Barbarian Cora
11100.6 M., 607.6 F., Cl. F
Cornell Barbarian Rosemary
11633.9 M., 566.7 F., Cl. E
Coral Caprice Storrs
9946.8 M., 522.8 F., Cl. GG
Belle Bareca Storrs
9004.9 M., 414.9 F., Cl. G
Cornell Barbarian Etta
8435.0 M., 382.6 F., Cl. GG
10873.8 M., 506.0 F., Cl. E (held for final approval)
Cornell Barbarian Wallis
6860.6 M., 340.3 F., Cl. F

His Sire:

ROYAL SUPREME 137088, A. R.
1st pr. Jr. calf, Member 1st pr. produce of dam, N. E., Va., 1927; 1st pr. 2 yrs. and under 3, S. E. Fair, Ga., 1929; 1st pr. Sr. get of sire, 2nd pr. Jr. get of sire, N. Y., 1936; 3rd pr. get of sire, N. Y., 2nd pr. get of sire, Ohio, 1937; 3rd pr. Sr. get of sire, Md., 1938.
40 A. R. daughters, others on test
9 A. R. sons
Supreme's Janice 356072
13717.5 M., 649.6 F., Cl. FF
20012.5 M., 942.4 F., Cl. BB
2nd place Cl. BB, 6th place Cl. B
Supreme's Julia 378853
16062.9 M., 859.9 F., Cl. A
Supreme's Kedoria 415681, A. R.
9517.3 M., 486.9 F., Cl. GG
14821.4 M., 813.7 F., Cl. BB
Supreme's Kelia 419060
10260.9 M., 536.0 F., Cl. G
15491.6 M., 807.0 F., Cl. BB
Supreme's Lorie 453671
15552.0 M., 803.3 F., Cl. C
Supreme's Jessica 395476
15800.8 M., 764.9 F., Cl. D
Supreme's Flapper 277113
11649.0 M., 675.1 F., Cl. G
13023.1 M., 752.4 F., Cl. B
Supreme's Generous 317312
13751.0 M., 693.3 F., Cl. AA

His Dam:

FOREMOST'S BARBARA 188121
10665.6 M., 561.0 F., Cl. E
11612.7 M., 611.0 F., Cl. A
5.26%, 5.26% B. F.
1st pr. 18 mos. and under 2 yrs., E. States, Nat'l., Trenton, 1925.
3 A. R. sons and
Foremost Mildred 506978
13471.0 M., 735.0 F., Cl. G
Sons include:
May Royal's Majestic 161465, A. R.
14 A. R. daughters
Barbara's Majesty 173628, A. R.
8 A. R. daughters
Supreme's Trojan 206630, A. R.
6 A. R. daughters

MIXTER MAY ROYAL 65203, A. R.
Sold for $23,000
Sired 1st pr. get in 1928 and 1929 at 2 Nat'ls. and 14 State Fairs.
47 A. R. daughters, 33 A. R. sons
May Royal's Eloise 249165
11110.6 M., 712.6 F., Cl. G
14498.3 M., 870.24 Cl. DD, 3rd place Former leader, Cl. D.
Mixter Royal Ella 179890
13704.7 M., 582.1 F., Cl. E
18596.7 M., 792.4 F., Cl. A
Sold for $1250
Mixter Royal Belladonna 166727
Sold for $1100
15366.6 M., 730.2 F., Cl. A
Caumsett Vanity 225004
13675.8 M., 722.3 F., Cl. C

FOLLYLAND NANCY 52457
12270.9 M., 712.6 F., Cl. G
Sold for $12,500
1 A. R. daughter, 4 A. R. sons
Foremost's Courteous 197805
7920.8 M., 449.3 F., Cl. A
Knollwood Ultra Knight 85722, A. R.
2 A. R. daughters
Follyland Justice 41285, A. R.
5 A. R. daughters, 1 A. R. son
Herdlea Sensation 63633, A. R.
5 A. R. daughters, 1 A. R. son

LANGWATER FOREMOST 39191, A. R.
Sold for $20,000
1st pr. get of sire, E. States and N. Y., 1924.
68 A. R. daughters, 41 A. R. sons
Foremost's Carrie 197793
10733.6 M., 602.0 F., Cl. F
13734.4 M., 773.9 F., Cl. A
Foremost's Beautiful Belle 145390
12163.0 M., 653.7 F., Cl. G
14133.6 M., 754.3 F., Cl. C
Foremost's Cornelia 197794
10982.7 M., 513.7 F., Cl. F
15554.3 M., 752.8 F., Cl. A
Foremost's Celeste 197808
13476.0 M., 642.7 F., Cl. CC
14055.8 M., 731.1 F., Cl. A

RAIDER'S DAIRYMAID OF BETHANY 95037
11265.7 M., 558.5 F., Cl. G
11294.9 M., 557.9 F., Cl. DD
6th pr. 4 yrs. and under 5, National, 1923.
Dam of 1 A. R. daughter

LANGWATER COLLEGE KING 25837, A. R.
13 A. R. daughters, 5 A. R. sons
College King's Nantaska 68320
14811.0 M., 684.4 F., Cl. B
19152.0 M., 888.3 F., Cl. A
Mixter May Della 124202
14724.2 M., 790.0 F., Cl. AA

YEOMAN'S MIXTER CHARM 73194
9978.1 M., 536.9 F., Cl. DD
15115.1 M., 819.2 F., Cl. A
Sold for $6,000
2 A. R. daughters, 3 A. R. sons
Mixter Golden Charm 151351
11756.5 M., 615.9 F., Cl. A

IMP. HAYES ROYAL 3d 22237, A. R.
1st pr. Royal Counties 1909
9 A. R. daughters, 4 A. R. sons
Imp. Itchen May Rose 6th 40319
13233.5 M., 602.9 F., Cl. E
15885.1 M., 661.9 F., Cl. A
Follyland Joyful 69792
14045.5 M., 661.3 F., Cl. A

LANGWATER NANCY 27943
Sold for $7,500
10913.9 M., 630.6 F., Cl. G
12943.7 M., 735.0 F., Cl. A
16003.6 M., 862.4 F., Cl. A
18783.5 M., 1011.7 F., Cl. A
1 A. R. daughter, 2 A. R. sons
Florham Leader 55682, A. R.
Sold for $25,000

LANGWATER FASHION 236600, A. R.
1st pr. Framingham, 1913; 2nd pr. National, 1914.
12 A. R. daughters, 5 A. R. sons
Langwater Phyllis 70607
13288.4 M., 746.2 F., Cl. G
Sold for $10,500
Langwater Yvette 72274
12203.2 M., 679.7 F., Cl. B

LANGWATER GENEROUS 41958
11834.8 M., 588.3 F., Cl. F
Sold for $5,000
3 A. R. daughters, 4 A. R. sons
Langwater Dutiful 98594
13459.8 M., 672.4 F., Cl. F
Langwater Gentle 70300
10617.5 M., 526.0 F., Cl. A

ROSETTA'S RAIDER OF WADDINGTON 27109, A. R.
18 A. R. daughters, 6 A. R. sons
Raider's Dawn of Bethany 78141
12400.5 M., 718.2 F., Cl. AA
Waddington Itchen Verbena 61702
12825.2 M., 615.5 F., Cl. B

BETHANY DAIRYMAID 51094
9770.1 M., 407.8 F., Cl. C
2 A. R. daughters
Dairymaid's Windflower of Bethany 76720
14749.1 M., 612.61 F., Cl. A

Foremost Guernsey Association, Inc.

Hopewell Junction (Dutchess County), New York

J. C. PENNEY, *President* W. K. HEPBURN, *Manager*

KENFLEUR

GUERNSEY CATTLE — BELGIAN HORSES

Kenfleur Cattle Are Moving

MR. WM. J. CLINE, whose farm is in Northern Michigan, recently purchased 10 head of females from KENFLEUR FARMS, one a daughter of Green Meadow Alert out of Danny's Fawn of Sunnyside with 659.2 in A, one a granddaughter of Alert out of Ridglydale's Monarch's Ema, one a daughter of Gayoso Prince, one a daughter of Kenfleur's Dicta Quad that is by Dunwalke Dictator out of Grassland Quadrine with 547 pounds on twice-a-day milking, and other great animals that make him an outstanding foundation herd of females. His herd is headed by a bull of KENFLEUR breeding, and was purchased a short time ago from Kenneth Horneman.

Five head were also sold last week to a Bull Ring at Terre Haute, Indiana, including two great sons of PINE MANOR KING KENFLEUR, one out of KENFLEUR'S DICTA HOPEFUL that is one of the great Emily Family and sired by "DICTATOR", the other out of EMILY d'OR, a granddaughter of "DICTATOR" out of the great old cow, COURTLAND EMILY, a daughter of GREEN MEADOW ALERT and KENFLEUR'S LILLIAN, another granddaughter of "DICTATOR", and two other great young females.

Here's another outstanding young Guernsey foundation.

We have fine breeding stock for sale at all times—both male and female—progeny of Green Meadow Alert, Dunwalke Dictator, Pine Manor King Kenfleur, Kenfleur's Ideal Actor King and others.

Write for further particulars or come and see us.

You're Always Welcome at KENFLEUR FARMS

H. C. HORNEMAN
123 WASHINGTON AVENUE
DANVILLE, ILLINOIS

HENRY JENNER
Superintendent of Cattle
PERRYSVILLE, INDIANA

KENNETH H. HORNEMAN
Proprietor, ARMY FORD FARM
CAYUGA, INDIANA

Approaching Events . . .

SALES

Oct. 15. Ontario Guernsey Breeders Association second annual consignment sale. For catalog write Hugh E. Hill, secretary, Goderich, Ontario, Canada.

Oct. 16. Knox County Guernsey Consignment Sale, Mt. Vernon, Ohio. Sale managed by the Ohio Guernsey Breeders Association, Wooster, Ohio.

Oct. 17. Eastern Ohio Consignment Sale, Fair Grounds, Canfield, Ohio. Sale managed by the Ohio Guernsey Breeders Association, Wooster, Ohio.

Oct. 20. Louis Merryman's Semiannual Sale, Timonium, Maryland. Sale managed by Louis McL. Merryman and Sons, Sparks, Maryland.

Oct. 21. Spenceola Dispersal, Maryland State Fair Grounds, Timonium, Maryland. Sale managed by Louis McL. Merryman and Sons, Sparks, Maryland.

Oct. 22. Charles Wallenhaupt pure bred Guernsey Dispersal, Van Wert, Ohio. Sale managed by the Ohio Guernsey Breeders Association, Wooster, Ohio.

Oct. 23. Wisconsin State Sale, Waukesha, Wisconsin. Sale managed by the Wisconsin Guernsey Breeders Association, Gavin W. McKerrow, Secretary, Pewaukee.

Oct. 27. Sherwood Forest Dispersal, Fredericksburg, Virginia. Sale managed by Louis McL. Merryman and Sons, Sparks, Maryland.

Oct. 28. Virginia Sale, Richmond, Virginia. Sale managed by Louis McL. Merryman and Sons, Sparks, Maryland.

Oct. 30. Parkholme Farm Dispersal, Dr. Guy F. Young, owner, Marshall, Minnesota.

Oct. 31. Biles-Bishop Guernsey Dispersal, Randolph, Ohio. Sale managed by the Ohio Guernsey Breeders Association, Wooster, Ohio.

Nov. 3. Fairwold Dispersal, South Carolina State Fair Grounds, Columbia, South Carolina. Sale managed by Louis McL., Merryman and Sons, Sparks, Maryland.

Nov. 10. Georgia Promotion Sale, College of Agriculture, Athens, Georgia. W. B. Crawford, Atlanta, Georgia, Secretary.

Nov. 13. Pleasant Ridge Guernsey Farm Sale, Wellman, Iowa. M. W. Miller, Wellman, sale manager.

Nov. 14. Dothan Alabama Sale, Dothan, Alabama. Sale manager, Clyde L. Coe, Mo-La-Jac Farm, Dothan, Alabama.

Nov. 19. La Crosse County Guernsey Breeders Annual Fall Sale, West Salem, Wisconsin.

MEETINGS

Oct. 30. Annual meeting of the Missouri Guernsey Breeders Association, Eckles Hall, University of Missouri, Columbia, Missouri.

FAIRS

Oct. 11-18. National Dairy Show, Memphis, Tennessee. Guernseys will be judged on October 13-14 by George Newlin and Guy Harmon.

Oct. 14-18. North Carolina State Fair, Raleigh, North Carolina. Guernseys will be judged on October 15 by R. G. Connelly and Stewart Rivers.

Oct. 18-27. State Fair of Louisiana, Shreveport, Louisiana. Guernseys will be judged on October 21 by J. B. Fitch.

Oct. 20-25. South Carolina State Fair, Columbia, South Carolina. Guernseys will be judged on October 21.

Oct. 31-Nov. 6. Ogden Livestock Show, Ogden, Utah. G. E. Gordon will judge Guernseys on November 3.

Nov. 15-22. Grand National Livestock Exposition, San Francisco, California.

Nov. 29-Dec. 6. International Livestock Exposition, Chicago, Illinois.

Jan. 10-17. National Western Stock Show, Denver, Colorado.

Chat . . .

LUCKY KING" should have been "Bright King." In the September 15 Journal on page 459 a picture appears stating that Quail Roost Lucky King 280275 is owned by L. E. Stroud. W. D. Stringfellow, Stringfellow Farms, Chester, South Carolina, rather took exception to the statement as the bull pictured is Quail Roost Bright King 282029 owned by him. We must agree with him because the owner should know his bull. The Journal information was received on a publicity picture sent out from South Carolina. Our apologies to Mr. Stringfellow.

Interest in pure bred Guernsey cattle is at a new peak if responses to farm paper advertising is a fair measure, according to the Division of Information and Service. Response to farm paper advertising on the Bull Buyers' Guide in 1940 exceeded the 500 mark. However, this year total inquiries will number well over the 2,000 mark with a similar schedule of magazines. One publication, two weeks from date of publishing, is credited with 1,000 requests.

William Niedner, owner of Rosewald Guernseys, Hillsborough, New Hampshire, has recently purchased an additional farm to take care of his increasing herd.

The friends of "Uncle Charlie," C. L. Neal, Salisbury, North Carolina, will be happy to learn that he is recovering from his recent illness.

Harold Dancer, manager of Cowham Farms, Jackson, Michigan, was feeling exalted the other day when he was notified that he was high man in the Michigan judging school held a month ago.

The third should be a ringer for W. O. Boehle, Lawrence, Kansas. He recently visited Quail Roost Farms, Rougemont, North Carolina, and there bought his second Quail Roost bull which is the third he has used on his herd. Mr. Boehle has leased his first bull, Quail Roost Eminent 261954, to Lee W. Hinshaw Wakeeney, Kansas.

Phil Turner, Calder Farm, Parkton, Maryland, attended the recent district conference held by the United States Department of Agriculture in New York City. He was one of the representatives on the Food Defense Plans from Maryland.

Charlie Grewe, Valley Gem Farm, Arlington, Washington, has had a difficult time with labor. We hope to report more favorably in the near future.

Entered as Second Class Matter December 15, 1909, at the Post Office at Peterborough, New Hampshire, under act of March 3, 1879. Acceptance for mailing special rate of postage provided in section 1103, Act of October 3, 1917; Authorized August 9, 1918.

E. K. Gaylord, Gaylord Guernsey Farms, Oklahoma City, Oklahoma, was a recent visitor at the Central Office at Peterborough, New Hampshire.

With an increase in auction sales in New England, Louis Merryman has been a frequent visitor at the Central Office on his way to and from the sales.

A. G. Ingham, Wellville, Virginia, hopes that he will have the millionth Guernsey and suggests the name of "One in a Million." Long before anyone thought that The American Guernsey Cattle Club would be registering a million Guernseys this name was used so could not be used again.

A new fair has been established in San Francisco and will be known as the Grand National Livestock Exposition to be held from November 15 to 22 and $3,185 has been set aside for premiums for Guernseys.

John E. Stafford, a Guernsey breeder, gets an unusual notice in the Philadelphia Evening Bulletin.

"Not since the city's earlier days, when most downtown streets were rural lanes, has there been so much hay around as was seen at Ninth and Market Streets.

"The sudden crop sprouted when a load started to shift on a truck carrying nearly 100 bales. Harry Gordon, a foot traffic policeman, saw the angle of the load and motioned John E. Stafford, Laurel Springs, New Jersey, the driver, to the curb west of Ninth Street.

"After several attempts by Stafford and Gordon to right the difficulty, the bales started tumbling to the street. Stafford found a good samaritan in the noonday gallery of office workers in the person of Thomas Dager, Hatboro, a defense worker, who described himself as a country boy at heart and helped the driver reload the truck.

"Meanwhile a policeman's horse enjoyed the windfall.

"Informed that the load was destined for the University of Pennsylvania, one curbstone wag suggested it may be for the Freshman Heyday. Ouch!"

ADVERTISERS' INDEX

A. G. C. C. Pedigrees ... 797
Alderney-Brooklawn Farms ... 796
Aldrich Farm ... 806

Blakeford Farms, Inc. ... 748
Box 300 ... 801
Breed Advertising ... 795
Breeders' Bookshelf ... 788
Breeders' Handbook ... 815
Brooklandwood Farms ... 805

Capitol District ... 813
Case Co., J. I. ... 792
Cathedral Farms ... 799

De Laval Separator Co. ... 791
Dinsmore Dairy Co. ... III. Cover
Dunn's Tour ... 797

Employment Service ... 792
Ezell Laboratory ... 792

Fairwold Dispersal ... 812
Fiddler's Green Farm ... 799
Foremost Guernsey Assn., Inc. ... II. Cover
Franklin Serum Co. ... 792

Gippy Plantation ... 804
Golden Arrow Farms ... 801
Graham Breeding School ... 794
Granger Sales Co. ... 791
Grassland Farm ... 809
Grau, John G. ... 792
Greystone Farm ... 806

Hall, Gordon ... 785
Harvey Farm ... 800
Hill, Charles L. ... 800, 801
Homestead Farms ... 809

International Harvester Co. ... 786

James Mfg. Co. ... 787
Johnson, Roy S. ... 786
Jo-Mar Farm ... 809
Journal ... 795, 797

Kenfleur Farms ... 743
Kenmar Hills Farm ... 803
Klondike Farm ... 746

Laacke Co., R. ... 791
Lecky, Glenn ... 792
Long View Farm ... 800
Louden Machinery Co. ... 790

M-R Guernsey Dairy ... 797
McDonald Farms ... 750
Meadow Lodge Farms ... 807
Merryman, Louis McL. & Sons
792, 798, 808, 812, IV. Cover
Mobjack Farm ... 814
Moore Bros. Corp. ... 792

Naylor Co., H. W. ... 792

Osborne Farm ... 802

Performance Register Volume ... 810, 811

Quail Roost Farm ... 846
Quaker Oats Co., The ... 789

Roberts, Dr. David ... 790
Roughwood Farm ... 813

St. James Farm ... 803
Seitz, Robert J. ... 792
Sherwood Forest Dispersal ... IV. Cover
Shoreland Farm ... 800
Skagit County ... 815
Spenceola Dispersal ... 798
Squibb, E. R. & Sons ... 793
Strohmeyer & Carpenter ... 792
Sunnymede Farm ... 816
Sunny Valley Farm ... 802

Timonium Sale ... 808
Tom Cooper Farm ... 804

Viobin Corp. ... 791
Virginia State Sale ... IV. Cover

Waukesha G. B. A. ... 800
Weston Mfg. Co. ... 792
Willowood Farm ... 803
Wisconsin G. B. A. ... 802

THE GUERNSEY BREEDERS' JOURNAL is ready to go to work for you.

Now is the time to start purchasing recognition for your herd and laying the ground work for increased sales this year.

Let us help you plan your 1941-42 advertising program. Assistance gladly given in preparing copy.

SEND FOR OUR SPECIAL CONTRACT RATES.

Consigned to the

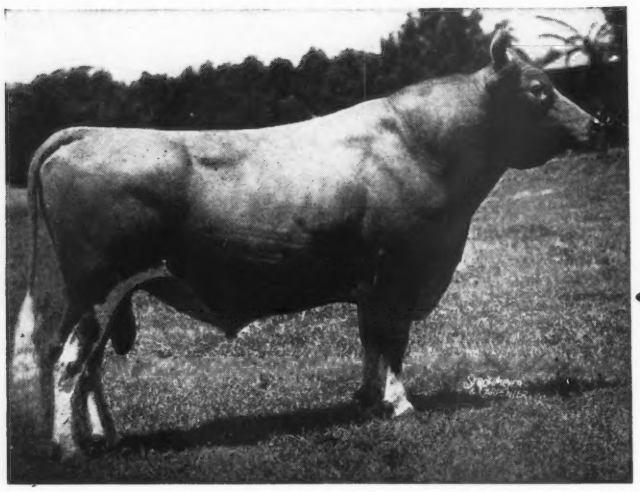

Virginia State Sale

Tuesday, October 28, 1941

Klondike Sweet Maid

"Sweet Maid" is a granddaughter of ◀*Argilla Knight*, a great production sire (see below).

She is sired by

KLONDIKE HOLLIMOST

ARGILLA KNIGHT 31:35:51
S. Dolly's Foremost of High Rock
D. Upland's Eleanor
B. *S. M. Merrill, Ipswich, Mass.
**Thurmond Chatham, Elkin, N. C.

1. **Argilla Kate 35**
Catamount Dairies, Inc.
Pittsfield, N. H.
35 GG 981 9163.5 479.8
37 C 1095 11839.6 654.3

2. **Klondike Hope 36**
**36 GG 1095 12170.4 626.8
A. L. Brown, Concord, N. C.
**37 DD 1096 12515.1 690.4
40 AA 14118.0 677.5

3. **Klondike Happy Lass 36**
**36 G 1095 11012.9 553.7
**38 BB 1095 12553.1 637.9
Klondike Morning Glory

4. **Butler Island Georgia 36**
T. L. Huston, Brunswick, Ga.
36 F 1094 9878.6 547.6
37 C 1094 11512.7 583.1

5. **Klondike Hazel 36**
Blakeford Farms, Inc., Queenstown, Md.
36 FF 1095 11005.5 505.6
Bethany-Homestead, Honesdale, Pa.
39 AA 1095 13151.9 611.6
Klondike Gay Myra

6. **Klondike Jette 36**
**36 G 1094 12980.4 644.5
**38 DD 1095 18238.3 930.3
**40 A Now on retest 216 days with 12547.5 609.4
**41 N. D. S. Court Dairy Queens

7. **Klondike Joyce 36**
J. M. McDonald, Cortland, N. Y.
**36 FF 1094 11583.2 563.0
McDonald Farms Dolly

8. **Klondike Jonquil 37**
**37 F 1094 10210.0 540.0
**38 CC 1095 11274.3 565.9

9. **Klondike Kitty 37**
**37 G 1094 11920.7 651.1

10. **Klondike Judith 37**
A. L. Brown
37 G 1093 10186.0 500.4

11. **Klondike Kindness 37**
**37 G 1094 11045.0 506.6
**38 DD 1095 13011.9 599.0
A daughter, Klondike Sweet Maid, by Klondike Hollimost is consigned to the Virginia State Sale.

12. **Klondike Karena 37**
**37 G 1094 13804.3 741.6

13. **Klondike Katydid 37**
**37 G 1094 9802.7 519.1

14. **Klondike Katinka 37**
**37 GG 1095 13862.7 691.0

15. **Klondike Katherine 37**
**37 FF 1095 10769.6 585.1
**39 B 1095 13946.6 741.0
**41 N. D. S. Court Dairy Queens

Klondike Naive

16. **Klondike Karmen 37**
**37 G 1095 11254.8 537.2

17. **Klondike Ketta 37**
Wm. Sutherland, Fayetteville, N. C.
**37 G 1095 9191.3 474.9

18. **Klondike Jasmine 37**
**37 E 1095 11332.6 610.9

19. **Klondike Koramine 38**
**38 G 1095 12343.5 555.7

20. **Klondike Kristin 38**
**38 FF 1095 14138.5 800.6
**41 N. D. S. Court Dairy Queens

21. **Klondike Milicent 38**
Avondale Mills, Sylacauga, Ala.
38 GGG 610 6988.2 341.4
40 C 1095 10510.8 565.0

22. **Klondike Klara 38**
**38 FF 1095 10271.3 522.0

23. **Klondike Kilda 38**
**38 F 1095 9679.3 502.3

24. **Klondike Kinsella 38**
A. L. Brown
38 GG 1095 9289.4 463.3

25. **Klondike Maggie**
**38 G 1095 13002.2 646.6
40 D 1095 15313.6 802.6
**41 N. D. S. Court Dairy Queens

26. **Klondike Hyacinth 38**
**38 BB 1095 12344.6 659.0

27. **Lady Kim of Klondike 38**
**38 DD 1095 13072.1 684.1

28. **Klondike Minuet 38**
**38 GG 1095 11019.1 554.7

29. **Clear Springs Barbara 38**
A. L. Brown
38 G 1095 11369.4 509.2

30. **Klondike Mab 39**
**39 FF 1095 10096.9 487.5

31. **Klondike Marigold 39**
A. L. Brown
39 FF 1094 14049.1 669.2
40 DD 1093 16893.2 804.7
41 N. D. S. Court Dairy Queens

32. **Klondike Nina 39**
Post Exchange, Fort Bragg, N. C.
39 GG 1095 11473.7 544.5

33. **Klondike Merry Maid 39**
**39 E 1095 11590.3 631.0

34. **Klondike Mistletoe 39**
**39 G 1095 9511.3 476.0

35. **Klondike Kyola 39**
**39 DD 1095 11977.2 594.1

36. **Klondike Koraline 39**
**39 D 1095 12712.7 576.2

37. **Klondike Nonabella 39**
**39 G 1095 11452.3 585.7
**40 D Now on retest, 304 days, with 12192.7 644.4
**41 N. D. S. Court Dairy Queens

38. **Klondike Rose 39**
**39 GG 1095 12928.1 576.6

39. **Klondike Nymph 39**
**39 GG 1095 12112.6 597.2

40. **Klondike Nordica 39**
**39 GG 1095 12082.0 567.5

41. **Klondike June 39**
A. L. Brown
39 A 1095 9449.4 461.7

42. **Knight's Christina 40**
G. B. Price, Clifton, N. C.
**40 AA 1095 12123.4 553.0

43. **Klondike Nandina 40**
A. L. Brown
**40 FF 1095 10772.0 625.6

44. **Klondike Cyrene 40**
**40 G 1095 12379.2 637.2

45. **Klondike Tricksey 40**
**40 F 1095 12937.5 637.9

46. **Klondike Kennette 39**
A. L. Brown
**39 D 1093 11389.7 576.1

47. **Klondike Verbena**
Florida State Farm, Raiford, Fla.
40 EE 1095 10533.0 567.3
(subject to final approval)

Performance Register Sons
Klondike Kadi
Klondike Iceberg
Klondike Kohinoor
Klondike Kite

At the Court of Dairy Queens, National Dairy Show, Memphis, Tennessee, the six daughters of Argilla Knight (marked above) averaged 15398.9 lbs. M., 801.5 lbs. F. (one record subject to final verification and approval). We believe this to be the highest production record for all breed exhibits held at the National Dairy Show.

This blood is available at Richmond on October 28

Herd Fully Accredited for Tuberculosis and Bang's

KLONDIKE FARM • Elkin, North Carolina

THURMOND CHATHAM, *Owner* T. F. COOLEY, *Manager*

Editorials...

Food and War

"Food will win the war and write the peace!" With this slogan Secretary of Agriculture, Claude R. Wickard, called four great conferences of farmers, farm and college leaders, and representatives of the United States Department of Agriculture. These four meetings were held in Salt Lake City, Chicago, New York and Memphis, where suggested goals were presented to the groups. In nearly every instance these goals were accepted with some limitations.

The basis of the meetings was the Farm Defense Program for 1942. The Nation expects to marshal the productive strength of farm and forest to furnish what is needed, in the amounts needed, and at the time needed. Production of certain commodities will be increased, others will be curtailed and still others will be kept steady.

It undoubtedly is an extension of the program of balanced agriculture, for reductions are to be maintained in corn, wheat, barley, cotton and tobacco, but increases are to be made in dairy products, eggs, poultry, hogs, other meat animals, fruits and vegetables.

The dairy industry, as explained by Chief O. E. Reed, has been "given the green light to go ahead." Milk production on farms for 1941 is estimated at about 117 billion pounds, or five per cent larger than in 1940. The recommended national goal for 1942 is 125 billion pounds, or 12.5 per cent over 1940 and six per cent over the present year.

At times the conferences became a free-for-all discussion of the ways and means of accomplishing the goals, especially in view of the labor shortage, increased cost of feeds and the difficulty of securing dairy equipment.

The fact that industry is drawing manpower from farming, especially in much of the territory where increases are necessary, presents a problem that has not been solved. It was suggested that the local Service Boards will defer young men to work on farms, and Mr. Wickard said: "I have an idea that most farmers' sons and hired men on the farms today can serve their country best wearing overalls instead of khaki uniforms." This, however, does not take care of the extremely high wages that industry is paying, which is one of the reasons for the exit from the farms.

Another problem to be overcome is that of the sudden increase in feeds. It was stated at the New York meeting that nearly all commercial feeds had increased nearly twenty-six per cent since June, while milk prices had shown but a slight increase.

Priorities by defense in all materials formerly used in farm equipment has made it extremely hard to secure additional equipment for dairy farms. These problems facing the industry must be met in each community by each breeder and dairyman.

It is quite likely that fluid milk prices will be increased. The "surplus" situation, that is ever present on many markets, cannot help but fade to a minimum when more milk is manufactured into cheese, evaporated and powdered milk. Local demand is already here, and with the National income hitting the highest peaks ever known, next year's prospects are bright.

Another large factor in the demand for dairy products is the agreement to supply Great Britain with one-fourth of her food requirements to be paid for through the Lend-Lease Act. Since cheese, evaporated and dried milk make up a great portion of the food requirement, naturally the dairy industry is in a favored position.

While little help was given at the conferences in assisting the dairy farmers to overcome their problems, some help was promised, and the general impression was that the dairy industry will accept the challenge.

"Achieving these goals is a duty, because it will help protect the rights, the privileges, and the institutions of a free America . . . . this is a time for Americans to go forward boldly and confidently," were the closing remarks of Mr. Wickard.

Blakeford Farms
INCORPORATED

A Successful Breeder of Livestock Follows A Systematic Breeding Programme

Mr. V. L. Dickinsen of Golden Crest Farm, Augusta, Wisconsin, in February, 1937, purchased BLAKEFORD BREVET for a herd sire. (Brevet is by Langwater Reveller). Mr. Dickinsen visited our farm in September, 1940, and selected BLAKEFORD CARAT for his junior herd sire.

Sire and Dam of Blakeford Carat

LANGWATER AMBASSADOR, A. R.

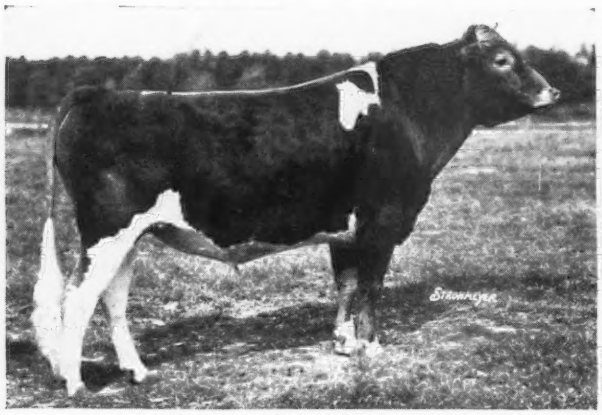

Sire: LANGWATER MERRYMAKER, A. R.
Dam: LANGWATER ANGELA, A. R.
13381.9 M., 674.5 F., Class F
19003.9 M., 940.1 F., Class A
Dam of 1 A. R. daughter, 3 A. R. sons

BLAKEFORD CARISSA, A. R.

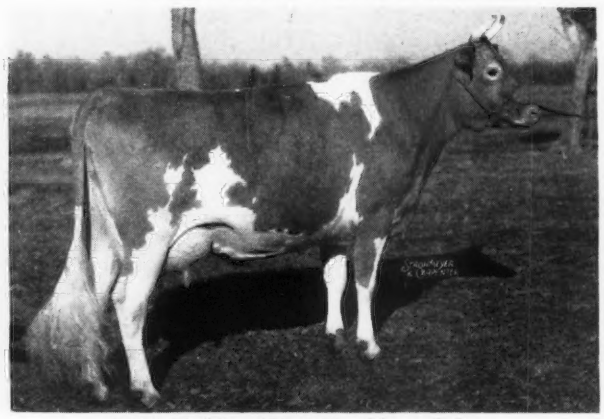

15146.9 M., 683.5 F., Class GG
On retest: In 105 days, 6031 M., 263 F., Class E
Sire: LANGWATER REVELLER, A. R.
Dam: HOLLYDAY MELISSA, A. R.
16009.7 M., 725.5 F., Class CC

A letter received from Mr. Dickinsen reads in part: "Two of my heifers by Blakeford Brevet were shown last week at the Guernsey Show in Owen, Wisconsin, one being thirteen months old and one eleven months, winning first and second in Class, and one going on to Grand Champion. Several daughters of Brevet have been bred to Carat."

Blakeford Carissa, dam of Blakeford Carat, is one of the good daughters of Reveller. She is a great producer and good individual as well as her dam, Hollyday Melissa.

Congratulations to Mr. Dickinsen on his line-breeding programme. We can offer a few sons and grandsons of Langwater Reveller.

Federal Accredited 462561 *State Accredited for Bang's 97*

QUEENSTOWN, MARYLAND

GEORGE M. MOFFETT, *Owner* GUY E. HARMON, *Manager*

The American Guernsey Cattle Club

Officers

President: John S. Ames, 96 Ames Building, Boston, Mass.

Vice-presidents: Charles L. Hill, Rosendale, Wis.; Dr. Wayne A. Munn, Janesville, Wis.

William H. Caldwell, Secretary Emeritus.

Executive Committee

John S. Clark, Huntington, L.I.,N.Y.
William F. Fretz, Pipersville, Pa.
A. L. Gile, Chinook, Wash.
Granville H. Hibberd, Brooklandville, Md.
George Watts Hill, 111 Corcoran St., Durham, N. C.
H. C. Horneman, Danville, Ill.
Henry W. Leeds, c-o Chalfonte-Haddon Hall, Atlantic City, N. J.
Dr. Wayne A. Munn, Janesville, Wis.
Emerson J. Poag, 18285 Parkside Blvd., Detroit, Mich.
Fred C. Siess, Lebanon, Ind.
L. V. Wilson, Excelsior, Minn.
J. M. McDonald, Cortland, N. Y.

Office Staff

Karl B. Musser, Sec.-Treas., Editor
Lincoln R. Lounsbury, Mgr. Editor
Richard G. Price, Advertising Mgr.
C. M. Cummings, Supt. Advanced Register
Carl C. Doane, Asst. Advanced Register
F. R. Abbott, Chief Accountant
Elsworth W. Bunce, Information and Service
Ray L. West, Asst. Information and Service
J. E. Cunningham, Supt. Herd Register

Representatives

H. C. Bates, 1100 McLynn Avenue, N. E., Atlanta, Ga.
C. B. Finley, Room 214, Davidson Building, Des Moines, Iowa
R. L. Holden, Room 300, 125 North 4th Street, Lafayette, Ind.
C. W. Robinson, Room 401, California Fruit Bldg., Sacramento, Calif.
Earl N. Shultz, Peterborough, N. H.
C. A. Smith, Room 302, Corbett Building, Portland, Ore.

Golden Guernsey, Inc.

John S. Ames, 96 Ames Building, Boston, Mass., President
Karl B. Musser, Secretary-Treasurer
Elsworth W. Bunce, General Manager
A. W. Telfer, Sales Manager
J. Frank Johnson, 6840 Wisconsin Ave., Bethesda, Md.
C. W. Robinson, Room 401, California Fruit Building, Sacramento, Calif., Field-man
George F. Richards, 6840 Wisconsin Ave., Bethesda, Md.

Advisory Council

Gavin W. McKerrow, 2206 North 30th St., Milwaukee, Wis.
Jacob Tanis, Augusta, N. J.
W. W. Fitzpatrick, Quail Roost Farms, Rougemont, N. C.
Henry M. Brown, 491 French Road, Utica, N. Y.
D. W. K. Peacock, Flanders, N. J.
Charles M. Davenport, 53 State St., Boston, Mass.
Louis McL. Merryman, Sparks, Md.
William A. Frew, Paradise, Pa.
N. H. Hill, Chagrin Falls, Ohio.

GUERNSEY BREEDERS' JOURNAL

The official publication of THE AMERICAN GUERNSEY CATTLE CLUB giving authoritative information on Guernseys.

VOLUME 60 *October 15, 1941* NO. 8

COVER ILLUSTRATION

Scene at Spar Hill Farm, H. S. Schutt, owner, Chadds Ford, Pennsylvania.

FEATURE ARTICLES

A Challenge to the Dairy Industry—By Claude R. Wickard 751
Indiana State Fair—By R. L. Holden 754
California State Fair—By C. W. Robinson 755
Nebraska State Fair—By G. W. Trimberger 758
Maryland State Fair—By Earl N. Shultz 759
Eastern States Exposition 761
Ohio State Fair—By H. E. Denlinger 766
Colorado State Fair—By C. A. Smith 767
Vermont State Sale—By Earl N. Shultz 769
Southern Guernsey Sale—By George B. Salley 769
Lafayette District Sale—By R. L. Holden 770
Chester County Sale—By H. C. Bates 771
Talhern Dispersal 772
Combination Sale 772
Field Days and Parish Shows 774–781
Oregon State Fair—By C. A. Smith 783

DEPARTMENT INDEX

Advertisers' Index 745
Editorial Comment—Food and War 747
What the Cows are Doing in the Advanced Register 817–845

Subscription Price: Per Year $1.50, Foreign Price $4.00. Current copies 10c each. Back Copies 25c each.

Published the first and fifteenth of each month by The American Guernsey Cattle Club, Peterborough, New Hampshire

Copyright, 1941, by The American Guernsey Cattle Club.

CONSIGNED TO . . .

WISCONSIN STATE SALE

WAUKESHA, WISCONSIN - - OCTOBER 23, 1941

McDONALD FARMS FORCEFUL

Born: December 17, 1940

A straight, dairy-type bull with an exceptionally good inheritance of production and good udders.

Sire: VALOR'S ROYAL BLEND 212939.
1st five daughters average 605 lbs. fat. Four first calf records, one second calf record. A son of Langwater Valor out of a granddaughter of Mixter Faithful and Langwater Foremost.

Dam: McDONALD FARMS CHOICE 523724.

One of his paternal sisters

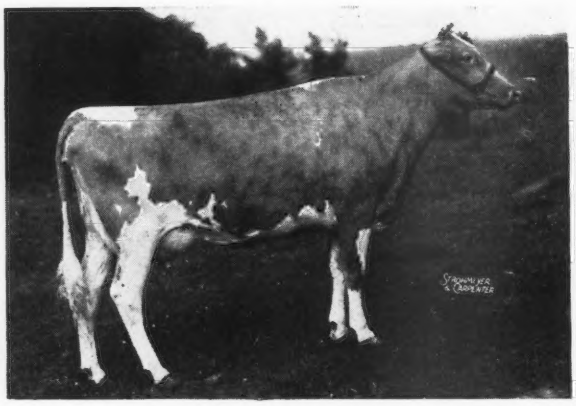

McDONALD FARMS CLARA 529830
16565.2 lbs. Milk, 793.2 lbs. fat, Class E
1st calf record.
Four other paternal sisters won the Junior Get of Sire at New York State Fair, 1941, and a paternal sister was Junior Champion at New York and Maryland State Fairs, 1941.

His dam

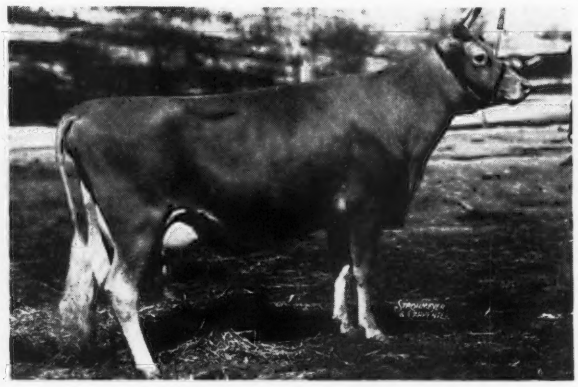

McDONALD FARMS CHOICE 523724
On test in Class DD, in 254 days has produced 9897 lbs. milk, 505 lbs. fat—still on test. Should make about 700 lbs. fat. Line-bred to Green Meadow Coronation King. Her sire, Green Meadow Watchful is a son of "King" and her dam, Green Meadow Rosette, is a granddaughter of "King".

His maternal great grandam

GREEN MEADOW ROSAMOND 317416
14218.1 lbs. milk, 803.7 lbs. fat, Class C.
1 A. R. daughter, 3 A. R. sons.
Coronation Rose King, that was used at Coronation Farm, Pine Manor and Normandy Farm.

His maternal grandam

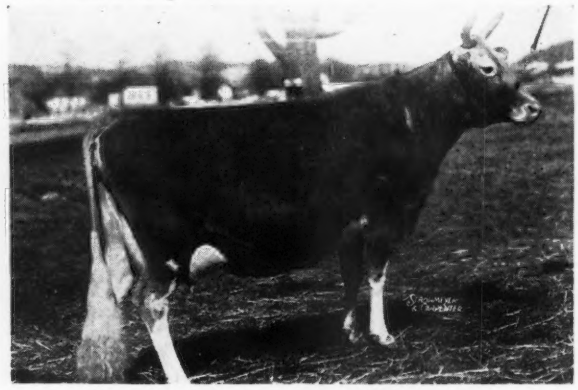

GREEN MEADOW ROSETTE 372450
(Picture at 9 years of age)
11808.0 lbs. milk, 616.8 lbs. fat, Class BB.
Starting retest at 700 lb. rate.
Three daughters on test will average over 625 lbs. fat.
1 A. R. son. Another daughter in McDonald Farms show herd will be tested this year.

This bull has as many real good brood cows close up in his pedigree as you can find. The bottom line of his pedigree is all great cows for seven generations. Good udders are an established characteristic in this family.

Federal Accredited T. B.
J. M. McDONALD, *Owner*

McDONALD FARMS
CORTLAND, NEW YORK

N. Y. Approved Herd No. 646
K. C. SLY, *Manager*

A "Challenge" To the Dairy Industry

An address by Secretary of Agriculture Claude R. Wickard

AGRICULTURE'S part in this defense program is vital. The farmer is worker and manager in the basic defense industry. Without his production there can be no other production. Enough food must be supplied American workmen and soldiers and sailors and American homemakers and children. Over and above that, there must be adequate food for the fighters and the workmen and the civilian population of Britain, whose energy and morale are the guarantee of continued resistance to Hitler.

Since the Lend-Lease Act was passed by the Congress last March we have sent large quantities of food to the British. Their needs have been increasing week by week. At the same time, the demand for food here at home has been increasing as people work harder and have more money to spend. Now, 1941 is the second successive year of record farm production. But we cannot rest on that. American agriculture next year must produce even more of certain vital foods if we are to meet our two-way needs for defense.

Recently we worked out with representatives of the British government a schedule of the foods that their people need and that we could supply, from now through June, 1942. We made commitments to supply definite quantities of food.

I think it is my duty to tell you, and I think that you want to know, what the United States government is committed to deliver under terms of the Lend-Lease Act up to June 30, 1942. The British in that period will need a supply of cheese, evaporated milk, and dry skim-milk that will require the processing of between four and one-half and five billion pounds of milk. They will need a billion and a half pounds of pork and lard—the produce of some nine million hogs. They need eggs—about 500 million dozen, the output of over fifty million hens; and they will need eighteen million pounds of poultry meat. There are other items included in the food commitments, but the major role of food in America's defense across the Atlantic will be played by the products of dairy cows, hogs, and chickens.

In late July, I asked the people in all agencies and bureaus of the Department of Agriculture to work with Howard Tolley and his people in the Bureau of Agricultural Economics and set up production goals for 1942. We wanted to know how much our farmers must turn out to take care of the food needs at home and abroad.

In setting the goals, we called in first the men and women who know about the nutrition needs in America, and the needs for fiber and wood. Next came the men who could forecast the probable size of regular commercial exports. Next, those who had the figures on Lend-Lease Requirements. We added up these needs. Then we added in still another figure—a new one—a figure on how much we need to produce in 1942 to start building a reserve of foods and other farm products.

I cannot pass over this point lightly because I feel strongly the vital necessity of our having these stock piles. Food will win the war and write the peace. You have heard me say that before. You will hear me say it many times again.

Food is a whole arsenal of weapons in this struggle for human freedom. It is the driving force behind high production by munition workers, and high performance and morale among soldiers and sailors. Diplomats and newspaper people who have come back from occupied Europe tell me that food is almost the sole topic of social conversation; it becomes the supreme good thing, the boon that is craved above all others.

What do you think is the effect upon the people looking across the channel from half-fed France or Holland and seeing the British still getting enough to eat and getting enough to eat because of American food?

I think the effect is the equivalent of about ten field armies.

Food is our fifth column.

When the conquered peoples who have been refused food by Hitler see what America is supplying the British in the way of food, and know that there is more where the British supplies came from, I think these people in the looted countries may do more than hope for victory of the democracies; they will work and fight for it.

In the day of victory, our first concern will be to bind up the world's wounds, and relieve human misery. Beyond the call of humanity, that is

Suggested Goals for 1942: Milk Production on Farms by States

Expected Numbers of Milk Cows on Farms 1942 and Estimated Numbers 1939, 1940, and 1941, by States

State	Suggested goal for milk production on farms 1942	Estimated milk production on farms 1939	1940	1941	Percentage increase 1942 over 1940	1942 over 1941	Expected number 1942	Estimated numbers 1939	1941	1941	Percentage increase 1942 over 1941
	Million pounds	*Million pounds*	*Million pounds*	*Million pounds*	*Percent*	*Percent*	*Thousands*	*Thousands*	*Thousands*	*Thousands*	*Percent*
Arizona	253	230	230	233	10	9	45	44	44	45	0
California	5,100	4,243	4,381	4,489	16	14	725	638	651	685	6
Colorado	1,183	1,067	1,081	1,138	9	4	238	230	232	235	1
Idaho	1,340	1,121	1,199	1,280	12	5	230	194	205	217	6
Montana	763	696	713	750	7	2	166	146	154	160	4
Nevada	120	113	111	118	8	1	21	20	20	21	0
New Mexico	305	268	278	289	10	6	77	73	75	76	1
Oregon	1,589	1,364	1,394	1,431	14	11	258	248	248	251	3
Utah	630	538	543	559	16	13	100	96	96	98	2
Washington	2,376	2,001	2,044	2,339	16	11	360	328	335	345	4
Wyoming	300	276	289	297	4	1	69	64	65	67	3
Total	13,959	11,917	12,263	12,723	14	10	2,289	2,081	2,125	2,200	4
Illinois	5,944	5,227	5,355	5,712	11	4	1,150	1,080	1,095	1,120	3
Indiana	3,612	3,217	3,284	3,465	10	4	800	743	755	770	4
Iowa	7,282	6,519	6,740	7,029	7	4	1,465	1,393	1,410	1,435	2
Kansas	3,400	3,121	3,030	3,268	12	4	820	743	750	780	5
Michigan	5,560	4,740	4,921	5,152	13	8	940	886	903	920	2
Minnesota	9,679	8,160	8,405	8,991	15	8	1,700	1,600	1,632	1,660	2
Missouri	3,918	3,452	3,562	3,802	10	3	1,030	933	950	990	4
Nebraska	2,990	2,728	2,718	2,806	10	7	655	620	635	640	2
North Dakota	2,606	2,068	2,286	2,530	14	3	575	508	528	550	5
Ohio	5,216	4,588	4,616	4,790	13	9	1,070	1,004	1,010	1,040	3
South Dakota	2,121	1,785	1,877	2,048	13	4	540	476	490	510	6
Wisconsin	15,156	11,973	12,665	13,420	20	13	2,320	2,108	2,165	2,230	4
Total	67,484	57,578	59,459	63,013	13	7	13,065	12,094	12,323	12,645	3
Connecticut	753	720	717	725	5	4	127	124	124	126	1
Delaware	155	143	144	152	8	2	36	34	34	35	3
Maine	720	652	669	698	8	3	142	140	140	141	1
Maryland	1,000	875	893	939	12	6	210	191	195	201	4
Massachusetts	860	804	819	836	5	3	141	137	137	139	1
New Hampshire	381	354	363	370	5	3	75	74	74	74	1
New Jersey	1,000	909	937	970	7	3	150	140	144	147	2
New York	8,525	7,465	7,884	8,102	8	5	1,425	1,355	1,376	1,400	2
Pennsylvania	5,111	4,622	4,778	4,900	7	4	950	882	893	920	3
Rhode Island	154	145	148	150	4	3	23	23	23	23	0
Vermont	1,626	1,392	1,479	1,549	10	5	300	287	290	295	2
West Virginia	875	840	823	816	6	7	245	238	238	240	2
Total	21,160	18,921	19,654	20,207	8	5	3,824	3,625	3,668	3,741	2
Alabama	1,465	1,295	1,235	1,304	19	12	412	390	392	400	3
Arkansas	1,564	1,337	1,332	1,524	17	3	465	430	438	450	3
Florida	312	279	274	285	7	9	108	98	99	104	4
Georgia	1,285	1,224	1,146	1,179	12	9	365	362	358	360	1
Kentucky	2,190	1,886	1,824	1,961	20	12	545	521	521	530	3
Louisiana	678	627	615	644	10	5	285	280	282	282	1
Mississippi	1,500	1,373	1,259	1,300	19	15	520	522	514	514	1
North Carolina	1,520	1,439	1,428	1,462	6	4	390	369	369	380	3
Oklahoma	2,660	2,487	2,366	2,520	12	6	775	687	700	735	5
South Carolina	664	582	577	610	15	9	170	164	164	167	2
Tennessee	2,270	1,936	1,895	1,995	20	14	580	553	564	570	2
Texas	4,650	4,227	4,227	4,488	10	4	1,430	1,342	1,342	1,390	3
Virginia	1,639	1,450	1,518	1,594	8	3	445	405	417	430	3
Total	22,397	20,142	19,696	20,866	14	7	6,490	6,123	6,160	6,312	3
United States Total	125,000	108,558	111,072	116,809	12	7	25,668	23,923	24,276	24,988	3

just good common sense. We do not want Americans of the future to go through this world agony every twenty-five years. We want to help organize a world order in which free men can live in peace with their fellows and find favor in the eyes of their Creator. Our influence at the peace table will be greatly strengthened if we are able to provide food in plenty. How better can democracy persuade the people of the conferring nations to heed its views?

For those reasons, reserve requirements have gone into the figures for calculating the production goals for 1942. By adding up the needs at home, the amounts to be shipped abroad, and the stock pile needs, and making allowances for carryover, we got our ideal goals for production in 1942. The next step was to calculate how close American agriculture could come to producing the amounts set up in the goals. This was no easy matter. We had to take into account the probable supply of seed, fertilizers, spray materials, machinery, labor, and so on. We had to recognize the limitations on minimum acreage for some crops, provided by law. We had to take into account the funds available to support prices, so farmers could be sure of a fair return on their investment and labor. All those things went into computing production goals for 1942.

The total farm production provided for in these goals is the largest ever turned out by American agriculture. This is done in the face of the knowledge that labor may be short in many sections, fertilizer may be scarce, and farm machinery may be hard to get.

Considering the milk production on farms for 1941 it is estimated at about 117 billion pounds, or five per cent larger than in 1940. The recommended national goal for 1942 is 125 billion pounds. This is 12.5 per cent over 1940, or six per cent over 1941.

In distributing the national goal by States, the following types of information were considered:

(1) Estimates of probable increases in numbers of cows on farms in 1942, and in production per cow in each State.

(2) Available and prospective feed supplies, especially roughage and pasture.

(3) Recent estimates of expected and desirable milk production in 1943–45 in each State obtained from the current study of Regional Farm Adjustments to Meet Defense Needs, prepared by the Bureau of Agricultural Economics with the cooperation of State colleges and other agencies.

(4) The probable competition from alternative enterprises also needed in the food defense program.

(5) Availability of plants for manufacturing specified dairy products and probable demands for fluid milk in 1942.

The suggested goals for the Northeastern, Middle Atlantic, Central Corn Belt, and Great Plains States are relatively lower than the national goal. In the Northeast production per cow is now at a fairly high level. The reduced 1941 hay yields in some areas in the Northeast and prospective labor shortages will tend to keep milk production from increasing rapidly in this region. Furthermore, this is a deficit feed region and most of the milk is utilized for fluid consumption. The goals presented for this and other regions assume a normal flow of replacement cows between States.

In the Middle Atlantic States, the Maryland goal shows about the same percentage increase over 1940 as the national average. This is suggested because of the large increase in population in Washington, D. C., and nearby defense areas. Milk production in adjacent counties of Virginia should show a similar increase.

Suggested goals in the Corn Belt and Great Plains are low principally because of competing livestock enterprises. The Iowa increase is especially low because no large fluid milk markets are supplied from this State and because Iowa farmers are expected to concentrate more heavily on hog and beef cattle production.

The highest suggested increases are in Wisconsin, the Far West, and the South. Manufacturing plants for the dairy products most needed are highly concentrated in Wisconsin and the Far West. In addition, defense industries on the West Coast call for additional fluid milk. The large percentage increases suggested in the South are in line with the desirable long-term changes needed both from the farm-management and nutritional points of view, and are immediately needed in areas where the concentration of military camps has greatly increased fluid demands. Because of the present low level, production per cow may be increased rather easily in this region if sufficient feed is available.

It will strain farmers to produce all the milk that will be needed for cheese, evaporated milk and dried milk in 1942. It is considered good national policy to build up large reserve supplies of these and other easily stored, concentrated products.

The campaign divides itself into three parts: (1) an intensive information and training campaign after regional meetings and before the signing of farm plans to acquaint farmers and the general public with the program; (2) farm plan sign-up; (3) follow-up throughout 1942 to assist farmers to make the adjustments necessary to reaching production goals in an efficient and economic manner.

Three features will distinguish this campaign from similar ones in the past. (1) is it "all-out," involving not a few but almost all farm products; (2) every farmer in the United States will be personally visited by AAA committeemen and helped to make a complete farm plan for 1942 that will contribute to meeting national goals, and (3) every United States Department of Agriculture agency and cooperating organization is expected to participate and each has its contribution to make to the achievement of the goals. The entire effort will be organized and unified through the State and County United States Department of Agriculture Defense Boards.

The farm plan sign-up is an extension of regular AAA procedure. AAA farm plans in the past have included the basic commodities for which there are acreage allotments, conservation practices, and certain other items needed on the farm. In the new farm plans other commodities important in defense will be added. Instead of allotments there will be goals for these commodities; national, state and county.

Placing the Ribbons in 1941

Indiana

THE Guernsey exhibit at the 1941 Indiana State Fair was different from recent years. It came the closest to being an all Indiana show that anyone remembers. The herd of Carl Lindsey, Alvin, Illinois, which is just across the state line, was the only out-of-state herd exhibited, although three others had been entered. The show was lacking in the numbers of recent years, but nevertheless 150 head were shown. Approximately two-thirds of the 150 head shown were bred by exhibitor.

Working under the program of the type committee of The American Guernsey Cattle Club, Professor S. M. Salisbury, professor of dairy production at the Ohio State University, with Jesse E. Tuttle, West York, Illinois, president of the Illinois Guernsey Breeders Association, as his observing judge, did a very satisfactory job of judging.

The herd of Mr. and Mrs. Ernest Martin, Pine Manor, Goshen, Indiana, fresh from three successive weeks as premier exhibitor at the Illinois, Missouri and Iowa State Fairs, repeated at Indianapolis with eleven blue ribbons to which should be added the twelfth on the junior champion bull of their breeding and shown with their string but in the name of his owners, four good Elkhart County farmers, Clayton Eash, Frank Walker, Galen Bowman and Victor Stine.

The other firsts were divided between H. C. Horneman with two, Carl Lindsey with two and Peter B. Lehman with one.

The most notable thing from a breeding standpoint was the influence of Coronation Rose King 238549, whose last home was the herd of Mr. and Mrs. H. S. Krannert, Normandy Farm, New Augusta, Indiana. He sired the first prize open get of sire and the second prize junior get of sire. His son, Coronation King of Pine Manor 250949, sired the first prize junior get of sire, while a full brother to this son, Pine Manor King Kenfleur 269363, sired the fourth prize junior get of sire, and the get of Coronation Illustrious 249681, which was third, were out of his daughters. The first, fourth, sixth and seventh two-year-old bulls were his sons. The first and second senior yearling bulls, the former of which was junior champion, were his sons. The second two-year-old cow was his daughter, while the offspring of two of his sons took first bull calf, first and second senior yearling heifer, including junior champion, and the first four heifer calves in the class of thirty-one.

Several Indiana herds showed considerable improvement, notably that of H. C. Horneman, Normandy Farm, Darius Kingen and Fred Mithoefer and Sons.

Guernseys on Vox Pop

Parks Johnson and Wally Butterworth, Columbia Broadcasting stars, chose a six-months-old Guernsey heifer for first prize of their broadcast on September 1.

Parks and Wally, as they choose to be called, are really two remarkable gentlemen. They were very generous in letting the listeners of their program know that the heifer was a registered Guernsey and came from Normandy Farm of New Augusta, Indiana, owned by Mr. and Mrs. H. C. Krannert.

The show was broadcast from the Indiana State Fair Grounds with a seeing audience of 2,000 and a listening audience of millions. The question and answer program was used and the contestants were 4-H boys and girls attending the state fair. Governor Schricker of Indiana was there and was presented with a new hat. The other prizes ranged from hot water bottles, dogs, sun lamps, and shirts, to a set of farm scales.

James Hollar, the winner of the registered Guernsey calf, whose name is Normandy Vox Pop, was also the exhibitor of the grand champion Angus 4-H steer. James lives in Tippecanoe County and says he will now have a dairy calf for next year and plans on entering the 4-H dairy calf club.

The exhibitors included: A. Lyle Barton, Hollansburg, Ohio; Eagle Valley Farm, Indianapolis; Eash, Walker, Bowman and Stine, Middlebury; Margaret Anne Hedderick, Camden; Carl L. Hedges, Terre Haute; Robert L. Hensley, Franklin; H. C. Horneman, Perrysville; Indiana Condensed Milk Company, Zionsville; Darius Kingen, Anderson; Bill Jenner, Perrysville; Peter B. Lehman, Decatur; Carl Lindsey, Alvin, Illinois; W. D. Little, New

Augusta; Fred Mithoefer and Sons, Indianapolis; Normandy Farm, New Augusta; Pine Manor, Goshen; Rosebriar Farms, Flat Rock; Fred C. Smith, Elwood; Lois J. Stockdale, Veedersburg; Wilbert Worrick and L. A. Mason, Columbia City; Walter L. Young and Son, Greentown.

Following is a list of awards:

BULL, 4 YEARS AND OVER
(3 in class)

1, Lincoln Ridge Valor 249423, Peter B. Lehman; 2, Gayoso Marco 238676, Fred Mithoefer and Sons; 3, Rosebriar Valentine 202768, Rosebriar Farms.

BULL, 3 YEARS AND UNDER 4
(2 in class)

1, Pine Manor Alert 263431, Pine Manor; 2, Wilson's Warrior 253703, Indiana Condensed Milk Company.

BULL, 2 YEARS AND UNDER 3
(8 in class)

1, Pine Manor Crown Majesty 276283, Pine Manor; 2, Finchley Manor Master 270130, Carl Lindsey; 3, Rosebriar Guardian 273693, Fred Mithoefer and Sons; 4, Kenfleur's Rose King 289111, H. C. Horneman; 5, Normandy Harvestmaker 289892, Indiana Condensed Milk Company.

BULL, 18 MONTHS AND UNDER 2 YEARS
(6 in class)

1, Pine Manor Crown Supreme 285428, Eash, Walker, Bowman and Stine; 2, Normandy Kina King 289893, Indiana Condensed Milk Company; 3, Valor's A. Valor 282499, Peter B. Lehman; 4, Normandy Levity King 296533, Normandy Farm; 5, Mithoefer's Marc Delux 285607, Fred Mithoefer and Sons.

BULL, 1 YEAR AND UNDER 18 MONTHS
(7 in class)

1, Kenfleur's King Harlow 302723, H. C. Horneman; 2, Hawpatch Pearl's Actor 293661, Wilbert Worrick and L. A. Mason; 3, Warrior of Walnut Corner 303127, Carl Lindsey; 4, Yellow Creek Meadow Royal 289455, Darius Kingen; 5, Eagle Valley's Marcander 300484, Robert L. Hensley.

BULL CALF, 4 MONTHS AND UNDER 12
(18 in class)

1, Pine Manor King's Challenger 302835, Pine Manor; 2, Kenfleur's Alert Venus, H. C. Horneman; 3, Trader's Point Hannibal 303343, W. D. Little; 4, Elmn Spring Boy 303138, A. Lyle Barton; 5, Rose King of Walnut Corner 303128, Carl Lindsey.

COW, 5 YEARS AND OVER
(5 in class)

1, Merry Top's Primrose 432375, Pine Manor; 2, Glengeran Rose Belle 2d 444430, H. C. Horneman; 3, Delbert's Pride 471000, A. Lyle Barton; 4, Guern-Zalee's Lena 393888, Fred Mithoefer and Sons; 5, Steadfast's Vune Fidelity 506354, Peter B. Lehman.

COW, 4 YEARS AND UNDER 5
(4 in class)

1, Coronation Althea 520571, Pine Manor; 2, Lucky Berne's Buttercup 526577, H. C. Horneman; 3, Rose of Shelby Devide 519226, Carl L. Hedges; 4, Lilly Lee of Weasel Creek 514305, Fred Mithoefer and Sons.

COW, 3 YEARS AND UNDER 4
(14 in class)

1, Broadland Elaine 551604, Pine Manor; 2, Lone Elm Lulu Belle 543498, Darius Kingen; 3, Patience of Victory Noll 544181, Fred Mithoefer and Sons; 4, Douglaston Baroness Fairlie 529180, Pine Manor; 5, Steadfast's Getta 553034, Peter B. Lehman.

COW, 2 YEARS AND UNDER 3
(18 in class)

1, Illiana Deacon's Mary 560571, Carl Lindsey; 2, Normandy Althea 635617, Normandy Farm; 3, Violet of Walnut Corner 608051, Carl Lindsey; 4, Bonelcho's Delphine 637381, Fred C. Smith; 5, Kenfleur's Dicta Hopeful 594709, H. C. Horneman.

HEIFER, 18 MONTHS AND UNDER 2 YEARS
(17 in class)

1, Pine Manor King's Topaz 636185, Pine Manor; 2, Kenfleur's Bright Nellie 680198, H. C. Horneman; 3, Kenfleur's Rose Gold Alert 680197, Bill Jenner; 4, Normandy Minuet Lustre 660963, Normandy Farm; 5, Rosebriar Valann 618309, Rosebriar Farm.

HEIFER, 1 YEAR AND UNDER 18 MONTHS
(16 in class)

1, Pine Manor King's Destiny 680469, Pine Manor; 2, Pine Manor King's Devotion 680471, Pine Manor; 3, Stockdale's Dicta Emily Judy 680600, Lois J. Stockdale; 4, Princess Blossom's Rose 632817, Margaret Anne Hedderich; 5, Normandy Amy 683614, Normandy Farm.

HEIFER CALF, 4 MONTHS AND UNDER 12
(31 in class)

1, Kenfleur's Betsey Minuet 680200, H. C. Horneman; 2, Pine Manor King's Fancy 680472, Pine Manor; 3, Kenfleur's Betty Coed 680201, H. C. Horneman; 4, Pine Manor's King's Delight 660776, Pine Manor; 5, Grain Meadow Betty 654245, Walter L. Young and Son.

SENIOR AND GRAND CHAMPION BULL

Pine Manor Crown Majesty 276283, Pine Manor.

JUNIOR CHAMPION BULL

Pine Manor Crown Supreme 285428, Eash, Walker, Bowman and Stine.

SENIOR AND GRAND CHAMPION FEMALE

Merry Top's Primrose 432375, Pine Manor

JUNIOR CHAMPION FEMALE

Pine Manor King's Destiny 680469, Pine Manor.

DAIRY HERD
(4 in class)

1, Pine Manor; 2, Darius Kingen; 3, Fred Mithoefer and Sons; 4, Peter B. Lehman.

SENIOR GET OF SIRE
(6 in class)

1, Pine Manor on get of Coronation Rose King 238549; 2, Darius Kingen on get of Gayoso Southern Count 240429; 3, Normandy Farm on get of Normandy Matchmaker 262272; 4, Rosebriar Farm on get of Foremost Valentine 237715; 5, Peter B. Lehman on get of Lincoln Ridge Valor 249423.

JUNIOR GET OF SIRE
(9 in class)

1, Pine Manor on get of Coronation King of Pine Manor 250949; 2, Normandy Farm on get of Coronation Rose King 238549; 3, Indiana Condensed Milk Company on get of Coronation Illustrious 249681; 4, H. C. Horneman on get of Pine Manor King Kenfleur 269363; 5, Carl L. Hedges on get of Franchester Thor 245825.

PRODUCE OF DAM
(9 in class)

1, Carl Lindsey on produce of Illiana Inheritor's Carol 454056; 2, Normandy Farm on produce of Renella Retha of The Coronets 471286; 3, Peter B. Lehman on produce of Supreme's Darden 444393; 4, Eagle Valley Farm on produce of Eagle's Palmetto 605212; 5, A. Lyle Barton on produce of Delbert's Pride 471000.

California

DEAN H. H. KILDEE was generous in his comments regarding the extremely good quality of the Guernsey females at the California State Fair which was held for the eighty-seventh time in Sacramento during the first week in September. Professor George B. Caine of the Utah State Agricultural College acted with Dean Kildee as observing judge. Five top California herds made a showing good enough that the herdsmen were wishing they had planned to take a carload to the National Dairy Show.

Adohr Milk Farms were missing from the line-up for the first time in several years. The exhibitors with complete herds included George W.

Seen at the Fairs

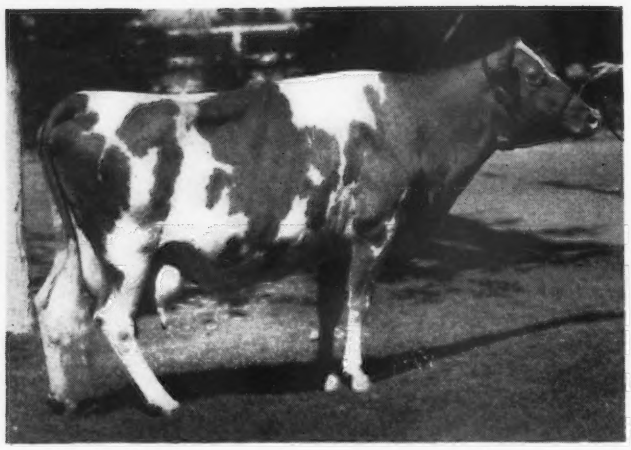

Escalon Royal Lily 382992, California Dairy Queen at the California State Fair, owned by Happyholme Dairy, George W. Emde, Lodi.

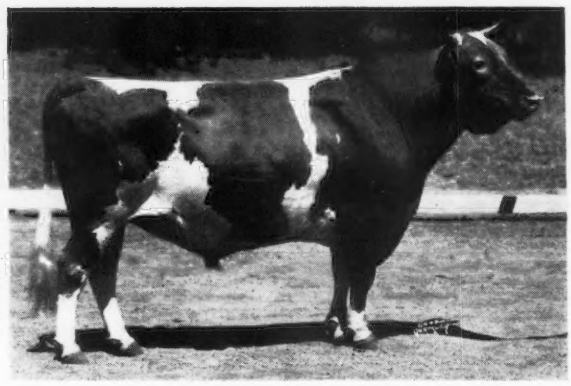

Cascade Autocrat 217812, senior and grand champion bull at the California State Fair, shown by the San Carlos Dairy, Santa Barbara.

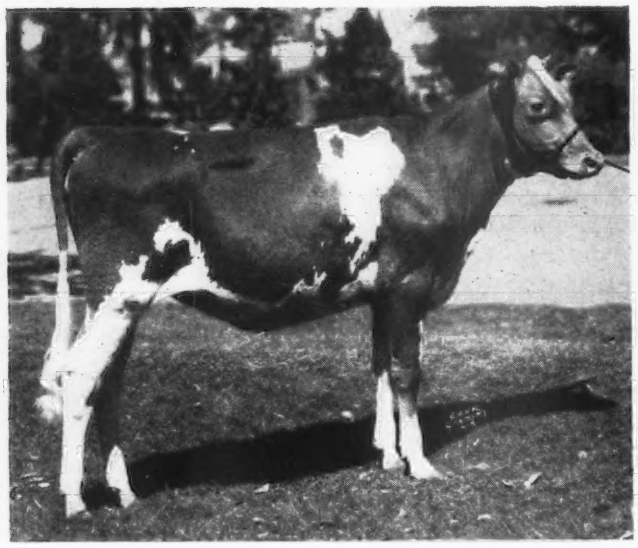

Clover top Emmy Lou 646503, junior champion female at the California State Fair, owned by E. A. and Desiree M. Peterson, Newcastle, California. "Emmy Lou" was a daughter of the grand champion cow and was sired by the first prize two-year-old bull, an examplification of the art of breeding.

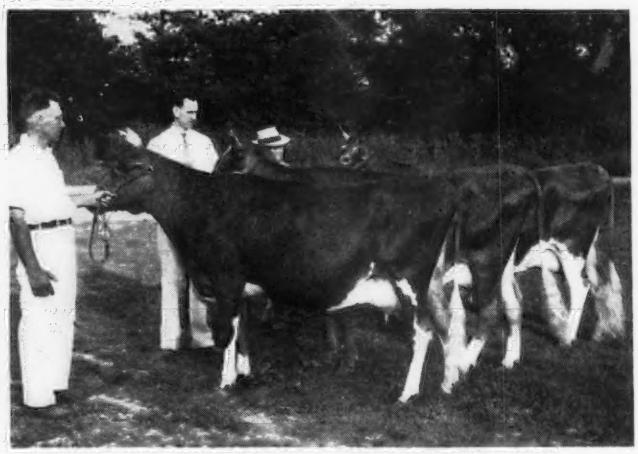

Three daughters of Ridglydale's Alert Challenger 248732, in milk, at the Huntington County, Indiana, Show. They are Alfacrest's A. C. Patsy 576854, Circle Drive's A. C. Gloria, and A. C. Prospect of Nosker Farm 581396, with Mark Lesh, Mark Miller and Ray Nosker.

Langwater Chum 287402, junior and grand champion bull at Ohio State Fair, owned by W. W. McKitrick and Son, Columbus.

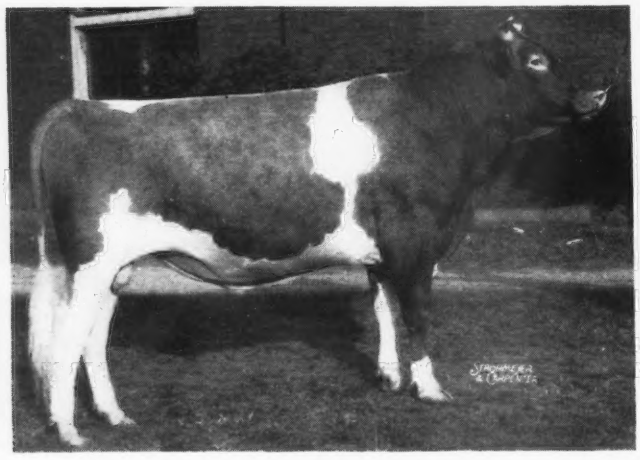

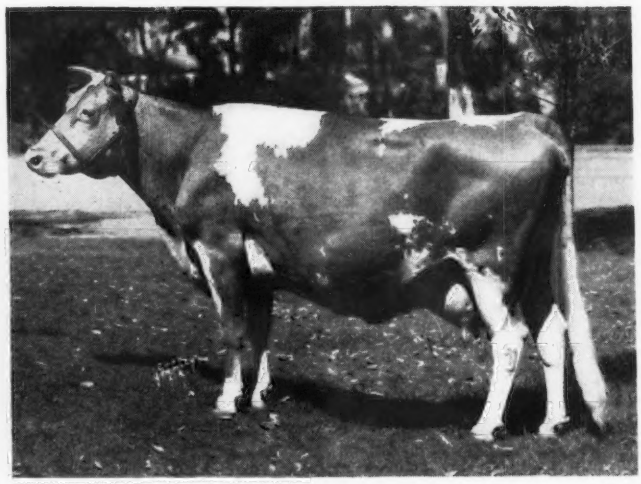

Troutmere Eva 412767, senior and grand champion female at the California State Fair and the San Joaquin County Fair, shown by E. A. and Desiree M. Peterson, Newcastle, California.

Emde, Lodi; J. E. Haine, Ceres; E. A. and Desiree M. Peterson, Newcastle; Petan Investment Corporation, Santa Barbara; R. F. Weber, Marshall, and Peter Gerger, Vancouver, Washington. P. and M. Rancho of Fresno came up with a single entry that made some history.

The California State Fair's policy of paying an additional twenty per cent premium money for cows with production records exceeding certain minimum requirements has given the Guernsey breed a chance to modestly admit supremacy in combining type and production. Of the twenty-one cows exhibiting in the classes for three-year-olds, four-year-olds and aged cows, sixteen had Advanced Register records and five had Dairy Herd Improvement Association records. There was not a blank in the three classes and in the aged cow class of nine entries four of the cows had records in excess of 700 pounds of butter fat including a couple with 800 pounds.

The aged cow and the two-year-old were chosen senior champion and reserve senior and reserve grand champion. The outstanding heifer calf, Clovertop Emmy Lou 646503, was made junior champion and an examplification of the art of breeding was seen when it was announced that she was a daughter of the grand champion cow and was sired by the first prize two-year-old bull.

The bull classes were not particularly strong. There were some good individuals but the numbers were small. The old campaigner, Cascade Autocrat 217812, now wearing the colors of Petan Investment Corporation, won the aged bull class. He was later made senior and grand champion over the two-year-old, Sir John of Clover Top 263412, that became reserve senior champion. The bull calf, Clover Top Landers 301728, was made junior champion and he also was a son of the first prize three-year-old cow.

In the groups, one of the most impressive winnings was the uniform excellence of the get of Sir John of Clover Top 263412 showing as juniors. Real history was made, however, in the senior get of sire class when the get of Valor's Roamer 141093 gave the laurels to this bull for the fifth time in nine years. The old bull has been dead a couple of years but he has certainly left his mark on the California show circuit.

Over in the junior department there were two good shows. Dean Kildee judged the Future Farmer Department and Professor G. E. Gordon of the University of California placed the ribbons in the 4-H Club Division. The champion Future Farmer bull was a senior calf exhibited by Bob Johnson of Santa Rosa, while the champion female was a two-year-old heifer exhibited by Alfred Ford of Gridley. The champion showman in this division was Steve Silveira of Newman.

In the 4-H Club Department, the champion bull was a bull calf exhibited by Marvin Hein of Elk Grove and the champion female was a young cow exhibited by Albert Lee Hull of Hydesville. Marvin Hein, showing his bull calf, also won the 4-H Club showmanship contest. Both of these champion showmen won books awarded by The American Guernsey Cattle Club. The Guernsey fans in the junior division were particularly pleased at the showmanship contest results because all breeds competed in the same class and a Guernsey boy won in each division.

About fifty-five Guernsey people gathered at the Sacramento Hotel on the night after the judging to hold the annual post mortem banquet and entertainment. Judges Kildee and Caine were the guests.

An added feature at the California State Fair for the first time this year was the group of California Dairy Queens. During the summer an elimination contest had been held within each breed resulting in the selection of a Queen cow to represent each breed. The cow was chosen on the basis of her lifetime production and reproduction. Escalon Royal Lily 382992, a ten-year-old cow owned by George W. Emde, received the honor in the Guernsey breed. She had six production records with an average of 9256.7 pounds of milk and 505.0 pounds of butter fat. She had four daughters with Advanced Register records and one Advanced Register granddaughter. The four Dairy Queens were provided with special box stalls in one section of the barn and attracted the attention of the public during the entire ten days of the show.

Following are the awards:

BULL, 4 YEARS AND OVER

1, Cascade Autocrat 217812, San Carlos Dairy; 2, Franchester Noble Peer 248847, Happyholme Guernsey Farm.

BULL, 2 YEARS AND UNDER 3

1, Sir John of Clover Top 263412, E. A. and Desiree M. Peterson; 2, Winner of Mt. View 280574, Peter Gerger; 3, Chris of Mountain View 274639, Peter Gerger.

BULL, 18 MONTHS AND UNDER 2 YEARS

1, Pepillo of El Verano 281243, E. A. and Desiree M. Peterson; 2, Holly of Golden Glow 282173, J. E. Haine; 3, San Carlos Armistice 301733, San Carlos Dairy; 4, Happyholme Hulda's Pharaoh 287831, Happyholme Guernsey Farm; 5, Masher of Golden Glow 282172, J. E. Haine.

BULL, 1 YEAR AND UNDER 18 MONTHS

1, Foremost May Valor 295896, Rancho Nicasio; 2, Clovertop Cherub 289370, E. A. and Desiree M. Peterson; 3, San Carlos Improver 286683, San Carlos Dairy.

BULL CALF, UNDER 1 YEAR

1, Clovertop Landers 301728, E. A. and Desiree M. Peterson; 2, Clovertop Raynor 290783, E. A. and Desiree M. Peterson; 3, Happyholme Alva's Royal 302759, Happyholme Guernsey Farm; 4, San Carlos Jose 293442, San Carlos Dairy; 5, Don Juan of Mountain View 297228, Peter Gerger.

COW, 5 YEARS AND OVER

1, Troutmere Eva 412767, E. A. and Desiree M. Peterson; 2, Bright Lad's Rosalind 423378, Happyholme Guernsey Farm; 3, Rancho Nicasio Roamer's Nana 549656, Rancho Nicasio; 4, Rancho Nicasio Foremost Dainty 466526, Happyholme Guernsey Farm; 5, Rancho Nicasio Roamer's Bee 458708, Rancho Nicasio.

COW, 4 YEARS AND UNDER 5

1, Fir Ridge Lavine 556755, Happyholme Guernsey Farm; 2, Darigold Josie 512704, E. A. and Desiree M. Peterson; 3, Rancho Nicasio Foremost's Venus 511244, Rancho Nicasio; 4, Rancho Nicasio Roamer's Flo 499331, Rancho Nicasio; 5, Dutchess Lass of Mt. View 534739, Peter Gerger.

COW, 3 YEARS AND UNDER 4

1, Rancho Nicasio Champ's Lora 540501, E. A. and Desiree M. Peterson; 2, Happyholme Lord's Rosalie 597715, Happyholme Guernsey Farm; 3, Rancho Nicasio Roamer's Ruth 588125, Rancho Nicasio; 4, Polly Susanna of Golden Glow 596357, J. E. Haine; 5, San Carlos Pat 558356, San Carlos Dairy.

COW, 2 YEARS AND UNDER 3

1, Wandamere Peggy's Maid 635164, P. and M. Ranch; 2, Clovertop Beata 585954, E. A. and Desiree M. Peterson; 3, San Carlos Maria 572189, San Carlos Dairy; 4, Rancho Nicasio Roamer's Ann 602665, Rancho Nicasio; 5, San Carlos Carmen 561014, San Carlos Dairy.

HEIFER, 18 MONTHS AND UNDER 2 YEARS
Not in milk

1, Adohr Eldor's Clarabelle 627551, Happyholme Guernsey Farm; 2, Clovertop Lonnie 615920, E. A. and Desiree M. Peterson; 3, Rancho Nicasio Roamer's Honey 629952, Rancho Nicasio; 4, Doreen of Golden Glow 637686, J. E. Haine; 5, San Carlos Radiance May 609371, San Carlos Dairy.

HEIFER, 1 YEAR AND UNDER 18 MONTHS
Not in Milk

1, San Carlos Elsie 622561, San Carlos Dairy; 2, Happyholme Lord's Rose 680464, Happyholme Guernsey Farm; 3, Rancho Nicasio Commend Ruby 653418, Rancho Nicasio; 4, San Carlos Tiny 630760, San Carlos Dairy; 5, Rancho Nicasio Roamer's Olita 663486, Rancho Nicasio.

HEIFER CALF, UNDER 1 YEAR

1, Clovertop Emmy Lou 646503, E. A. and Desiree M. Peterson; 2, San Carlos Fashionplate 665100, San Carlos Dairy; 3, Happyholme Defiance's Lurene 680467, Happyholme Guernsey Farm; 4, Clovertop Eola 642764, E. A. and Desiree M. Peterson; 5, San Carlos Gypsy G. 651044, San Carlos Dairy.

SENIOR AND GRAND CHAMPION BULL

Cascade Autocrat 217812, San Carlos Dairy.

RESERVE GRAND AND JUNIOR CHAMPION BULL

Clovertop Landers 301728, E. A. and Desiree M. Peterson.

RESERVE SENIOR CHAMPION BULL

Sir John of Clover Top 263412, E. A. and Desiree M. Peterson.

RESERVE JUNIOR CHAMPION BULL

Foremost May Valor 295896, Rancho Nicasio.

SENIOR AND GRAND CHAMPION FEMALE

Troutmere Eva 412767, E. A. and Desiree M. Peterson.

RESERVE SENIOR AND GRAND CHAMPION FEMALE

Wandamere Peggy's Maid 635164, P. and M. Ranch.

JUNIOR CHAMPION FEMALE

Clovertop Emmy Lou 646503, E. A. and Desiree M. Peterson.

RESERVE JUNIOR CHAMPION FEMALE

Adohr Eldor's Clarabelle 627551, Happyholme Guernsey Farm.

GRADED HERD

1, E. A. and Desiree M. Peterson; 2, San Carlos Dairy; 3, Happyholme Guernsey Farm; 4, Peter Gerger.

YOUNG HERD

1, San Carlos Dairy; 2, Rancho Nicasio; 3, Happyholme Guernsey Farm; 4, Peter Gerger.

DAIRY HERD

1, Happyholme Guernsey Farm; 2, E. A. and Desiree M. Peterson; 3, Rancho Nicasio; 4, San Carlos Dairy; 5, Rancho Nicasio.

GET OF SIRE

1, Rancho Nicasio on get of Valor's Roamer 141093; 2, E. A. and Desiree M. Peterson on get of Dan's Champ of Rancho Nicasio 205692; 3, San Carlos Dairy on get of Coronation King Comet 230719.

JUNIOR GET OF SIRE

1, E. A. and Desiree M. Peterson on get of Sir John of Clover Top 263412; 2, San Carlos Dairy on get of Gayhead's Monitor 256081; 3, Entry, J. E. Haine; 4, Entry, Rancho Nicasio; 5, Entry, Peter Gerger.

PRODUCE OF DAM

1, Rancho Nicasio on produce of Troutmere Honey's Annette 407820; 2, E. A. and Desiree M. Peterson on produce of Rancho Nicasio Champ's Lora 540501; 3, E. A. and Desiree M. Peterson on produce of Troutmere Beatrice 354125; 4, Entry, J. E. Haine; 5, Rancho Nicasio on produce of Fir Ridge Ruby Hart 407197.

Nebraska

J. P. EVES, Meredith Publishing Company, Chicago, Illinois, with J. W. Linn, extension dairyman, Kansas State College, Manhattan, as observing judge, placed the ribbons on the Guernsey cattle at the 1941 Nebraska State Fair.

The bull classes were small in all age classifications, but Judge Eves found an outstanding top for the aged bull class in Mound City Majesty 234159. This herd sire in the Dale E. Bush herd was so outstanding that he was an easy winner of senior and grand champion honors. Skyline Harvester 304098 from Skyline Farms was awarded first place in the bull calf class and soon after was awarded the junior championship.

In the female division, the class of cows three years and under five was outstanding and was as strong a class as has been shown at the Nebraska State Fair for several years. Floranda Princess 582766 and Skyline Mayflower 608566 from Skyline Farms placed first and second in this class. Beauty May's Fern 526485, a beautiful cow shown by F. A. Egger and Sons, had to be contented with a white ribbon. Floranda Princess 582766 had no difficulty in winning the senior champion ribbon and the grand champion banner when she competed for these awards.

The calf class brought out the top class for young females. An outstanding calf in this fine class was Skyline Glory 683856 from Skyline Farms. The heifer, showing a great deal of dairy refinement with an abundance of Guernsey breed type, was awarded the junior championship.

The high rank obtained by the 4-H Club calves gives evidence indicating the excellent calibre of the Guernsey calves sold in the 4-H Calf Club Sale last spring. Calves for this sale come from the best herds in the state and the committee selecting the calves was given the choice of calves from the herds of cooperating breeders. The value of such a program was reflected in the quality of the Guernsey calf class in the 4-H Division as well as in the open classes.

The exhibitors included: Skyline Farms, Lincoln; F. A. Egger and Sons, Roco; Dale E. Bush, Lincoln; Arthur Goin and Sons, Wymore; Patsy Goin, Wymore; Walter H. Pearson, Malcolm; University of Nebraska, Lincoln; Rosemary Buschow, Blue Hill; Richard Steffen, Diller; and Calvin Wiebe, Beatrice.

Following is the list of awards:

BULL, 3 YEARS AND OVER

1, Mound City Majesty 234159, Dale E. Bush; 2, Defender of Bridge Creek 197916, Walter H. Pearson; 3, Crystal Lake Toreador 257745, F. A. Egger and Sons.

BULL, 2 YEARS AND UNDER 3

1, Skyline Crusader 276106, Skyline Farms; 2, Pine Manor Hercules 266512, Skyline Farms; 3, Crystal Lake Ferdinand 276503, F. A. Egger and Sons; 4, Crystal Lake Gold Bond 283923, F. A. Egger and Sons.

BULL, 1 YEAR AND UNDER 18 MONTHS

1, Crystal Lake Eddy, F. A. Egger and Sons.

BULL CALF, 6 MONTHS AND UNDER 12

1, Skyline Harvester 304098, Skyline

Farms; 2, Crystal Lake Steadfast 295701, F. A. Egger and Sons; 3, Ilamae's Romeo King 303347, Dale E. Bush; 4, Masterpiece Dave's Majesty 304742, Arthur Goin and Sons; 5, Entry, F. A. Egger and Sons.

COW, 5 YEARS AND OVER

1, Teddy's Fate of U Neb 411880, University of Nebraska; 2, Olive's Susie 356925, Skyline Farms; 3, Toreador's Countess 404517, Skyline Farms; 4, Aloha's Rising Evening Star 527665, Dale E. Bush; 5, Skyline's Lustre's Charity 480361, Skyline Farms.

COW, 3 YEARS AND UNDER 5

1, Floranda Princess 582766, Skyline Farms; 2, Skyline Mayflower 608566, Skyline Farms; 3, Beauty May's Fern 526485, F. A. Egger and Sons; 4, Steadfast's Lady Daffodil 527667, Dale E. Bush; 5, Skyline Superb's Levity 526238, Skyline Dairy.

COW, 2 YEARS AND UNDER 3

1, Skyline Romance 597799, Skyline Farms; 2, Annlee's Rosanne 583699, Arthur Goin and Sons; 3, Majesty's Pansy Lue 638707, Dale E. Bush; 4, Majesty's Fairy Ilamae 638708, Dale E. Bush; 5, Skyline Adaline 683849, Skyline Farms.

HEIFER, 18 MONTHS AND UNDER 2 YEARS

1, Elmdale Majesty's May 638710, Dale E. Bush; 2, Jo-Mar Creator's Pet 627238, Arthur Goin and Sons; 3, Majesty's Polly Sue 638711, Dale E. Bush; 4, Skyline Topsy 643693, Skyline Farms; 5, Skyline Martha 640559, Skyline Farms.

HEIFER, 1 YEAR AND UNDER 18 MONTHS

1, Skyline Actress Hope 683850, Skyline Farms; 2, Skyline Heroine 683851, Skyline Farms; 3, Elmdale Daffodil Doll 682026, Dale E. Bush; 4, Roseboy's Roxane 666846, Arthur Goin and Sons; 5, Crystal Lake Pearl 686664, F. A. Egger and Sons.

HEIFER CALF, 6 MONTHS AND UNDER 12

1, Skyline Glory 683856, Skyline Farms; 2, Daisy of Omar 670293, Calvin Wiebe; 3, Skyline Countess 669998, Patsy Goin; 4, Skyline Flora 683854, Skyline Farms; 5, Skyline Price 683855, Skyline Farms.

SENIOR AND GRAND CHAMPION BULL

Mound City Majesty 234159, Dale E. Bush.

JUNIOR CHAMPION BULL

Skyline Harvester 304098, Skyline Farms.

SENIOR AND GRAND CHAMPION FEMALE

Floranda Princess 582766, Skyline Farms.

JUNIOR CHAMPION FEMALE

Skyline Glory 683856, Skyline Farms.

GRADED HERD

1, Skyline Farms; 2, Dale E. Bush; 3, Skyline Farms; 4, F. A. Egger and Sons.

YOUNG HERD

1, Skyline Farms; 2, Dale E. Bush; 3, Skyline Farms; 4, F. A. Egger and Sons.

GET OF SIRE

1, Skyline Farms on get of Mayprince's Masterpiece 190204; 2, Dale E. Bush on get of Mound City Majesty 234159; 3, Skyline Farms on get of Pine Manor Hercules 266512; 4, F. A. Egger and Sons on get of Skyline Dauntless 238123.

PRODUCTION GET OF SIRE

1, Skyline Farms on get of Mayprince's Masterpiece 190204; 2, Dale E. Bush on get of Skyline Superb Steadfast 217743; 3, Dale E. Bush on get of Mound City Majesty 234159.

PRODUCE OF DAM

1, Skyline Farms on produce of Liberty's Gretta 300882; 2, Skyline Farms on produce of Linwood's Lustre 316160; 3, Dale E. Bush on produce of Aloha's Pride 454824; 4, Dale E. Bush on produce of Bessie May of Pleasant View 310692; 5, Arthur Goin and Sons on produce of Majesty Roseboy's Lady Ann 555676.

Maryland

THE Maryland State Fair for 1941 will be hard to beat from the standpoint of ringside interest, quality and numbers of cattle and display features to dramatize the livestock industry. A total of 195 head were paraded in one day before Elmer N. Hansen of Iowa State College, the official judge. Judge Hansen did a masterful job and his ring manners were excellent. Following each class he gave his reasons for the placings over the public address system. These reasons were one of the highlights of the show, and he had the attention of a marvelous ringside.

McDonald Farms, Cortland, New York, took the lion's share of the blue ribbons, winning twelve firsts. Fairlawn Farms, Inc., Adelphia, New Jersey, were contenders as well as Sherwood Forest Farm, Fredericksburg. The latter, with a string of six head were in the top five in four classes.

Three excellent youngsters fought for junior champion bull honors, the calf, McDonald Farms Prediction 293925, owned by McDonald Farms, the junior yearling, Gerar Beau 288720, owned by Louis McL. Merryman, and the senior yearling, Ferdinand's Gay Boy 284484, shown by Charles F. Todd. McDonald Farms Prediction 293925 finally got the decision. This calf came by his excellence in true family style, being a son of Valleywood Harriet 357789, 1938 National Dairy Show winner and sired by Foremost Prediction 212227.

The senior and grand champion bull was Towson King 254000, shown by Cedar Grove Farms. This bull has been undefeated at the Maryland shows so far. His dam, Towson Maid 401456, was a show ring winner in her day being junior champion at the Dairy Cattle Congress and at Eastern States.

Smuggler Farm Reward's Lass 478147, shown by McDonald Farms, started her successful season by topping the aged cow class. She was pushed, however, by another McDonald Farms entry, Foremost Old Rose 542603. "Smuggler" was later made senior and grand champion.

The two-year-old cow class was the outstanding class of the show with McDonald Farms Dove 672118 at the head and the Fairlawn entry, Fairlawn Calendar 570108, a close contender.

The junior yearling class was won by Langvalley Chimes 630937, a heifer just hard to fault. She was shown by Langvalley Farm and was sired by Broadland Border Prince 227888 and was out of Langvalley Director's Belle 529940. This heifer was made junior champion.

Throughout this show there was never a dull moment. From the herd of Mr. and Mrs. P. W. Browning was an entry in the court of all breeds featuring "The Brood Cow and Families."

The Guernsey exhibit was titled "The Mother of a Herd" and featured the "Peace" family from the Browning herd. The "Mother" (not in the exhibit) was Moughon Marguerite 242303, sired by Moughon Rose Laddie 136107. Her record is 9628.1 pounds of milk and 439.1 pounds of butter fat in class GG. She has produced twelve calves, eleven heifers and one bull.

Moughon Peace 311413, a daughter of "Marguerite," was the dam of the oldest cow in the exhibit, Moughon Fairy Peace 458657. She is no doubt

the best known of the "Peace" family. She made two records, 13125.0 pounds of milk and 729.9 pounds of butter fat in class E, and 16188.7 pounds of milk and 864.4 pounds of butter fat in class B. She was ninth in the aged cow class at the 1940 National Dairy Show.

The next generation, a great granddaughter of "Marguerite," was Moughon F. Peace's Gold 551970, a daughter of "Fairy Peace." This three-year-old cow has milked eighty pounds per day. The third member of the group was Moughon Fairy G. Peace 592538, a two-year-old daughter of a full sister of Moughon F. Peace's Gold 551970. The fourth member was a beautiful heifer calf, a granddaughter of "Fairy Peace," Moughon Superb's Apple Blossom 681350, sired by a son of "Fairy Peace," Moughon Superb 277060.

Another member was added to the family during the fair. On the second day of the fair, Moughon Fairy G. Peace 592538 anxiously awaited for Mrs. Browning. On her owner's arrival, "Fairy G. Peace" calmly produced a fine heifer calf.

This exhibit attracted much interest and was kept in nice shape by Frank Browning.

The Moughon herd was started twenty-two years ago. Mrs. Browning, who is an ardent Guernsey enthusiast, has followed the policy of making the herd self-supporting. The herd today numbering about 100 head is kept in an inexpensive barn on a farm of fifty acres devoted entirely to pasture.

Advanced Register testing was started in 1921 and since then some of the largest records in the state have been made in this herd.

One of the early records was made by Rosetta of Pine Ridge 105829, a class leading record of 11643.1 pounds of milk and 632.7 pounds of butter fat in class GG. Mrs. Browning milked this cow for the entire record with the exception of two milkings.

This herd has demonstrated how a pure bred cow can be the start of a profitable dairy enterprise.

How to display a show herd was demonstrated in an excellent manner by Brooklandwood Farm. Manager Granville Hibberd and John Colebank (with the assistance of his recent bride) not only had a neat exhibit but told a story as well. The herd was lined up according to groups. For example, the get of Aiyukpa Golden Marmion 150519 occupied one section, the get of Langwater Gabriel 237500 another, and also grouped together three generations of Brooklandwood Guernseys were also displayed, including Wise Sister 515805, her daughter, Gabriel's Queen Sister 594713, and her grandson, Brooklandwood Mascot. By means of inexpensive, brief signs, visitors obtained a clear picture of the breeding of the show herd.

The exhibitors included: W. P. Bloecher, Chestertown; Brooklandwood Farms, Brooklandville; Calder Farm, Parkton; Cedar Grove Farm, Edgewood; Driftwood Farm, Rock Hall; Wilmer C. Ensor, Jr., Cockeysville; Fairlawn Farms, Inc., Adelphia, New Jersey; L. P. Graves, Fredericksburg, Virginia; H. H. Greenfield, Joppa; W. Clayton Jester, Biglerville, Pennsylvania; Langvalley Farm, Glenarm; Frank S. Loyd, Lynchburg, Virginia; McDonald Farms, Cortland, New York; John B. Merryman, Sparks, Louis McL. Merryman, Sparks; A. Mistr and Sons, Richmond, Virginia; E. S. Patterson, Ardena, New Jersey; Sherwood Forest Farm, Fredericksburg, Virginia; J. Herbert Snyder, Union Bridge; Charles F. Todd, Easton; E. A. Wessel and Sons, Laurel; Howard J. White, Middletown, Delaware; Marshall Wilson and Son, Bel Air; and J. D. Worthington and Son, Bel Air.

Following is the list of awards:

BULL CALF, 4 MONTHS AND UNDER 12

1, McDonald Farms Prediction 293925, McDonald Farms; 2, Sherwood Forest Relic 297045, Sherwood Forest Farm; 3, Locustcrest Regent Playboy 294676, J. Herbert Snyder; 4, Gerar Clare's Footprint 293350, John B. Merryman; 5, Fairlawn H. Eastern King 297107, Fairlawn Farms, Inc.

BULL, 1 YEAR AND UNDER 18 MONTHS

1, Gerar Beau 288720, Louis McL. Merryman; 2, Fairlawn Peerless Emblem 291994, Fairlawn Farms, Inc.; 3, McDonald Farms Fabron 303545, McDonald Farms; 4, Gabriel's Golden Knight 292989, Brooklandwood Farm; 5, Monterey Cherub 291591, Howard J. White.

BULL, 18 MONTHS AND UNDER 2 YEARS

1, Ferdinand's Gay Boy 284484, Charles F. Todd; 2, Goldwood Glamour 284642, H. H. Greenfield; 3, Gabriel's Fortune 285889, W. Clayton Jester; 4, Locustcrest Regent Showboy 282293, J. Herbert Snyder; 5, Fairlawn Dynamo 277160, E. Stanton Patterson.

BULL, 2 YEARS AND UNDER 3

1, McDonald Farms Supreme Blend 276554, McDonald Farms; 2, Broadview's Fearless Knight 275906, Marshall Wilson and Son; 3, Sherwood Forest Khan 267965, L. P. Graves; 4, Gabriel's Nugget 273052, Brooklandwood Farms; 5, Montfaucon Valiant 270524, Wilmer C. Ensor.

BULL, 3 YEARS AND OVER

1, Towson King 254000, Cedar Grove Farms; 2, McDonald Farms Countryman 262517, McDonald Farms; 3, Phillips Fairlawn Peerless 263144, Fairlawn Farms, Inc.; 4, Thornton's Regent 240635, J. Herbert Snyder; 5, Chenar's Golden Noble 245144, Voshall Brothers.

HEIFER CALF, 4 MONTHS AND UNDER 12

1, McDonald Farms Fess 652530, McDonald Farms; 2, McDonald Farms Flossie 652531, McDonald Farms; 3, Fairlawn H. Eliza 662793, Fairlawn Farms, Inc.; 4, Sherwood Forest Queen Dora 659556, Sherwood Forest Farm; 5, Nina of Laurel Cliff 659968, Frank S. Loyd.

HEIFER, 1 YEAR AND UNDER 18 MONTHS

1, Langvalley Chimes 630937, Langvalley Farm; 2, Fairlawn F. P. Etta 646536, Fairlawn Farms, Inc.; 3, McDonald Farms Frolic 650141, McDonald Farms; 4, Fairlawn Peerless Ecstasy 646541, Fairlawn Farms, Inc.; 5, Locustcrest Regent Rosalee 638962, J. Herbert Snyder.

HEIFER, 18 MONTHS AND UNDER 2 YEARS

1, McDonald Farms Edwina 613791, McDonald Farms; 2, McDonald Farms Eyebright 613793, McDonald Farms; 3, Fairlawn Peerless Dianthus 620159, Fairlawn Farms, Inc.; 4, McDonald Farms Eunice 638758, McDonald Farms; 5, Sherwood Forest Queen Kudos 602659, Sherwood Forest Farm.

COW, 2 YEARS AND UNDER 3

1, McDonald Farms Dove 672118, McDonald Farms; 2, Fairlawn Calendar 570108, Fairlawn Farms, Inc.; 3, Sherwood Forest Queen Agnes 589643, Sherwood Forest Farm; 4, McDonald Farms Dorothea 582516, McDonald Farms; 5, Fairlawn Delna 593643, Fairlawn Farms, Inc.

COW, 3 YEARS AND UNDER 4

1, McDonald Farms Dewdrop 638745, McDonald Farms; 2, McDonald Farms Della 628374, McDonald Farms; 3, McDonald Farms Delora 638747, McDonald Farms; 4, Fairlawn Cherry 553149, Fairlawn

Farms, Inc.; 5, Fairlawn Brambler 534753, Fairlawn Farms, Inc.

COW, 4 YEARS AND OVER

1, Smuggler Farm Reward's Lass 478147, McDonald Farms; 2, Foremost Old Rose 542603, McDonald Farms; 3, Hardwick's Bonny 397591, Langvalley Farm; 4, Wise Sister 515805, Brooklandwood Farms; 5, Afri's Josse of P. P. 463482, W. P. Bloecher.

SENIOR AND GRAND CHAMPION BULL

Towson King 254000, Cedar Grove Farms.

JUNIOR CHAMPION BULL

McDonald Farms Prediction 293925, McDonald Farms.

SENIOR AND GRAND CHAMPION FEMALE

Smuggler Farm Reward's Lass 478147, McDonald Farms.

JUNIOR CHAMPION FEMALE

McDonald Farms Edwina 613791, McDonald Farms.

EXHIBITOR'S HERD

1, McDonald Farms; 2, Fairlawn Farms, Inc.; 3, Brooklandwood Farms; 4, Calder Farm; 5, Driftwood Farms.

BREEDER'S CALF HERD

1, McDonald Farms; 2, Fairlawn Farms, Inc.; 3, Calder Farm; 4, John D. Worthington and Sons; 5, A. Mistr and Son.

JUNIOR GET OF SIRE

1, Fairlawn Farms, Inc., on get of Green Meadow Hornet 189962; 2, Fairlawn Farms, Inc., on get of Quail Roost Rose Maxim 247877; 3, Brooklandwood Farms on get of Langwater Gabriel 237500; 4, Calder Farm on get of Leader's King of Pomeroy 232207; 5, J. Herbert Snyder on get of Thornton's Regent 240635.

SENIOR GET OF SIRE

1, McDonald Farms on get of Foremost Prediction 212227; 2, Fairlawn Farms, Inc., on get of Green Meadow Peerless 192437; 3, McDonald Farms on get of Myhaven King 233983; 4, Brooklandwood Farms on get of Langwater Gabriel 237500; 5, Fairlawn Farms, Inc., on get of Green Meadow Hornet 189962.

PRODUCE OF DAM

1, McDonald Farms on produce of Supreme's Janice 356072; 2, Fairlawn Farms, Inc., on produce of Coker Radiant Calendar 444103; 3, Brooklandwood Farms on produce of Nugget's Lassie 471785; 4, Edward A. Wessel and Sons on produce of Lily's Primrose of Fulton 231422; 5, A. Mistr and Sons on produce of Midview's Belle 470060.

FOUR COWS IN MILK

1, McDonald Farms; 2, Fairlawn Farms, Inc.; 3, Brooklandwood Farms; 4, Brooklandwood Farms; 5, A. Mistr and Sons.

Eastern States

A SMALL classic was held at the Eastern States Exposition, Springfield, Massachusetts, on September 17 and 18. Only ninety head entered the ring but they were of a choice selection and included the tops for Essex County and many of those in the Maryland and New York State Fairs. There have been many larger exhibits but few with any more style than the herds shown at Springfield. Clarence Sheridan, Fond du Lac, Wisconsin, and Professor L. V. Tirrell, University of New Hampshire, were the judges. Their decisions were well received and most of the ringside were satisfied with the final placings.

For the fifth time Alfalfa Farm Philosopher 203950 was made grand champion of the show. It will be recalled that this splendid sire was National grand champion and National reserve champion. He is owned and shown by Argilla Farm, S. M. Merrill, Ipswich, Massachusetts. The junior champion bull was McDonald Farms Prediction 293925, owned and exhibited by McDonald Farms, Cortland, New York.

To head the females of the show no less an animal than Smuggler Farm Reward's Lass 478147 was presented the grand championship and she is owned and shown by McDonald Farms. "Lass" was grand champion of the National Dairy Show in 1940. The junior award was won by McDonald Farms Elena 638760.

There were eleven entries shown in the aged cow class and the average production of these eleven cows was 743 pounds of butter fat. Such distinguished cows as Alfalfa Farm Flute 442406, Alfalfa Farm Lute 442408 and Catamount Melody 510220 were in the ring. As fine a group shown anywhere were the thirteen animals that paraded before the judge in the senior yearling class. They brought much comment from the ringside as well as from the judges. It was a difficult class to place because of the closeness in the decisions. Likewise, the eleven animals shown in the two-year-old class were of excellent conformation.

McDonald Farms won the James E. Dodge Perpetual Trophy for the winning get of sire for the third consecutive time. This was won on the get of Myhaven King 233983. Miss Rosaline B. Hayden, Kitchener Farm, Billerica, Massachusetts, was presented the Foremost Guernsey Association Trophy as well as the Massachusetts Agricultural Special Trophy for having the best two-year-old heifer bred, owned and exhibited in the fair and from Massachusetts. These lovely trophies were presented to Miss Hayden by J. C. Penney, Foremost Guernsey Association, Inc., Hopewell Junction, New York, on Kitchener Model 595920.

McDonald Farms won eleven out of the sixteen blue ribbons, both junior championships and the senior and grand female championship. Wethersfield Farm, Danvers, Massachusetts, and Kitchener Farm each won two firsts, while Argilla Farm had one.

An interesting sideline was introduced into the show by Earl N. Shultz, field-man for The American Guernsey Cattle Club, in the form of a ringside judging contest. Five teams were entered, having been chosen prior to the fair in state contests. The Rhode Island team won first with George P. Clark and A. C. Browning; Massachusetts was second with George H. Timmins and W. C. Thayer; Connecticut was third with A. B. Webster and Myron Hoxie; Maine fourth with Orlando Small and Harvey Gilbert; and Vermont fifth with Wendell Savery. A. T. Browning was given first prize, A. B. Webster, second, and W. C. Thayer, third. The teams judged three classes, two-year-old cows, three-year-old cows and the four-year-old and over class. Prizes were awarded by the New England Homestead. Considerable interest was shown by those judging and particularly those watching.

The exhibitors included: Argilla Farm, Ipswich, Massachusetts; Fairlawn Farms, Inc., Adelphia, New Jersey; Flying Horse Farm, South Hamilton, Massachusetts; Kitchener Farm, Billerica, Massachusetts; McDonald Farms, Cortland, New York; Wethersfield Farm, Danvers, Massachusetts; Prentiss R. Jenks, Jr., Feeding Hills, Massachusetts; Douglas Forrest, Banton, Connecticut; Ed-

ward A. Montague, Jr., Westhampton, Massachusetts; Phyllis Starkey, Keene, New Hampshire; and Daniel A. Graf, Storrs, Connecticut.

Following is the list of awards:

BULL CALF, UNDER 12 MONTHS
(9 in class)

1, McDonald Farms Prediction 293925, McDonald Farms; 2, Wethersfield Rascal 303185, Wethersfield Farm; 3, Lucky of Maple Shade Farm 291243, Prentiss R. Jenks, Jr.; 4, Flying Horse Governor 300012, Flying Horse Farm; 5, Fairlawn H. Elaborator 299065, Fairlawn Farms, Inc.

BULL, 1 YEAR AND UNDER 18 MONTHS
(3 in class)

1, McDonald Farms Fearless 293920, Kitchener Farm; 2, Fairlawn Peerless Emblem 291994, Fairlawn Farms, Inc.; 3, McDonald Farms Fabron 303545, McDonald Farms.

BULL, 18 MONTHS AND UNDER 2 YEARS
(4 in class)

1, Wethersfield Laddie 291162, Wethersfield Farm; 2, Flying Horse Royal Patrician 281539, Flying Horse Farm; 3, Tulip's Sonny Boy 282250, Douglas Forrest; 4, Fairlawn Dynamo 277160, E. S. Patterson.

BULL, 2 YEARS AND UNDER 3
(3 in class)

1, Wethersfield Leon 291161, Wethersfield Farm; 2, McDonald Farms Supreme Blend 276554, McDonald Farms; 3, Kitchener Trumpet 275597, Kitchener Farm.

BULL, 3 YEARS AND OVER
(4 in class)

1, Alfalfa Farm Philosopher 203950, Argilla Farm; 2, Alfalfa Farm Select 235004, Flying Horse Farm; 3, McDonald Farms Countryman 262517, McDonald Farms; 4, Phillips Fairlawn Peerless 263144, Fairlawn Farms, Inc.

HEIFER CALF, UNDER 12 MONTHS
(14 in class)

1, McDonald Farms Fess 652530, McDonald Farms; 2, McDonald Farms Flossie 652531, McDonald Farms; 3, Kitchener Sweet Pepper 683470, Kitchener Farm; 4, Flying Horse King's Marie 655758, Flying Horse Farm; 5, Roxanna's Queen of Bridgmont 665119, Edward A. Montague, Jr.

HEIFER, 1 YEAR AND UNDER 18 MONTHS
(10 in class)

1, McDonald Farms Flora 682612, McDonald Farms; 2, Fairlawn Peerless Ecstasy 646541, Fairlawn Farms, Inc.; 3, McDonald Farms Frolic 650141, McDonald Farms; 4, Fairlawn F. P. Etta 646536, Fairlawn Farms, Inc.; 5, Great Elm Lady Prim 642794, Phyllis Starkey.

HEIFER, 18 MONTHS AND UNDER 2 YEARS
(13 in class)

1, McDonald Farms Elene 638760, McDonald Farms; 2, Fairlawn Peerless Dianthus 620159, Fairlawn Farms, Inc.; 3, McDonald Farms Edwina 613791, McDonald Farms; 4, McDonald Farms Eunice 638758, McDonald Farms; 5, Argilla Celesta 604020, Argilla Farm.

COW, 2 YEARS AND UNDER 3
(11 in class)

1, Kitchener Model 595920, Kitchener Farm; 2, McDonald Farms Dove 672118, McDonald Farms; 3, Argilla Raggedy Ann 582866, Argilla Farm; 4, McDonald Farms Dorothea 582516, McDonald Farms; 5, Flying Horse Royal Patience 617121, Flying Horse Farm.

COW, 3 YEARS AND UNDER 4
(6 in class)

1, McDonald Farms Della 628374, McDonald Farms; 2, McDonald Farms Dewdrop 638745, McDonald Farms; 3, Fairlawn Brambler 534753, Fairlawn Farms, Inc.; 4, Fairlawn Cherry 553149, Fairlawn Farms, Inc.; 5, McDonald Farms Delora 638747, McDonald Farms.

COW, 4 YEARS AND OVER
(11 in class)

1, Smuggler Farm Reward's Lass 478147, McDonald Farms; 2, Tamworth Isabel 413583, Argilla Farm; 3, Foremost Old Rose 542603, McDonald Farms; 4, Wethersfield Lily 569817, Wethersfield Farm; 5, Catamount Melody 510220, Flying Horse Farm.

SENIOR AND GRAND CHAMPION BULL

Alfalfa Farm Philosopher 203950, Argilla Farm.

JUNIOR CHAMPION BULL

McDonald Farms Prediction 293925, McDonald Farms.

SENIOR AND GRAND CHAMPION FEMALE

Smuggler Farm Reward's Lass 478147, McDonald Farms.

JUNIOR CHAMPION FEMALE

McDonald Farms Elena 638760, McDonald Farms.

YOUNG HERD

1, McDonald Farms; 2, Kitchener Farm; 3, Wethersfield Farm; 4, Fairlawn Farms, Inc.; 5, Argilla Farm.

DAIRY HERD

1, McDonald Farms; 2, McDonald Farms; 3, Argilla Farm; 4, Wethersfield Farm; 5, Fairlawn Farms, Inc.

GET OF SIRE

1, McDonald Farms on get of Myhaven King 233983; 2, McDonald Farms on get of Foremost Prediction 212227; 3, Fairlawn Farms, Inc., on get of Green Meadow Peerless 192437; 4, Wethersfield Farm on get of Wethersfield Bellarion 215967; 5, Fairlawn Farms, Inc., on get of Green Meadow Hornet 189962.

PRODUCE OF DAM

1, McDonald Farms on produce of Supreme's Janice 356072; 2, Wethersfield Farm on produce of Wethersfield Lassie 395165; 3, Fairlawn Farms, Inc., on produce of Coker Radiant Calendar 444103; 4, Flying Horse Farm on produce of Argilla Lute 337674; 5, Argilla Farm on produce of Dreamwold Rubyann 462651.

EXHIBITORS' HERD

1, McDonald Farms; 2, Argilla Farm; 3, Fairlawn Farms, Inc.; 4, Wethersfield Farm; 5, Flying Horse Farm.

Kansas Free

GUERNSEYS at the Kansas Free Fair, Topeka, presented a notable improvement in quality compared to previous years when judged on September 9. This show, as the premium list is currently set up, is built around the parish show idea. Elmer N. Hansen, professor of Dairy Production at the Iowa State College, did a very satisfactory job of placing and giving reasons. The Dairy Department of the Kansas State College again had a catalog mimeographed which added much to the interest in the show and the ringside again was satisfactory.

The show consisted of district herds representing three of the five district Guernsey breeders associations in Kansas. Considering the fact that two of these associations were split last spring, thus making five instead of three, the show was especially encouraging. It appears as if the enlarged number of associations has proved to be effective in improving the status of the Guernsey industry in Kansas.

The Kansas Farmer again sponsored a dairyman's judging contest for each of the breeds of dairy cattle. The members of these teams were selected at judging contests which were held in the spring in connection with each of the district Guernsey shows. Four of the five teams were represented, the missing team being that from the Southeast Kansas Guernsey Breeders Association. Edwin Schuetz, Horton, a member of the team from the Northeast Kansas Guernsey Breeders Association, was the high man in the contest with a perfect score of 400. Alvin Young, Salina, was second with a score of 388 and Harry Givens, Manhattan, was

Champions at Maryland, Eastern States, Ohio, Western Idaho and Oregon

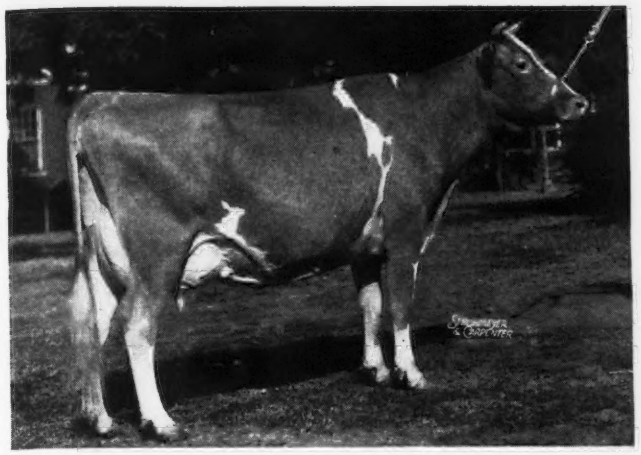

Smuggler Farm Reward's Lass 478147, senior and grand champion female at Maryland and Eastern States, exhibited by McDonald Farms, Cortland, New York.

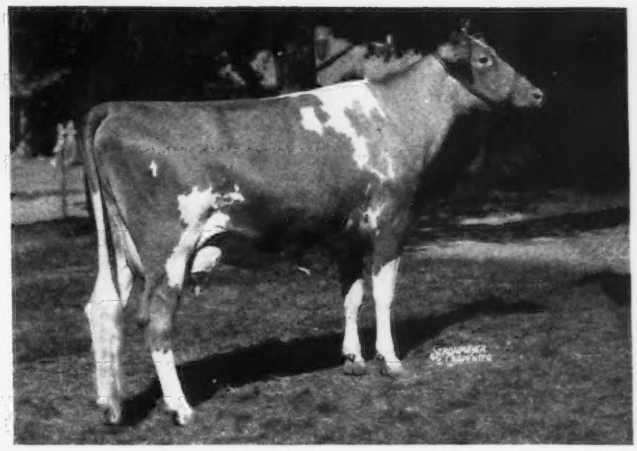

Cesor Penwyn's Honey 637199, senior and grand champion female at Ohio, shown by Charles E. Sorensen, Farmington, Michigan.

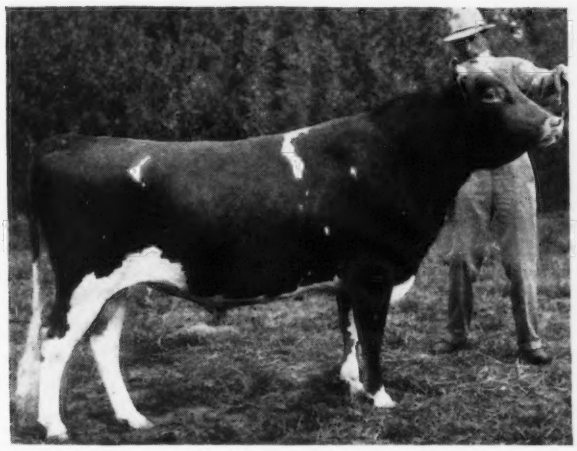

Lad's Neon of Middale 275958, senior and grand champion bull at Western Idaho and Oregon, shown by Hal S. Bennett, Salt Lake City, Utah.

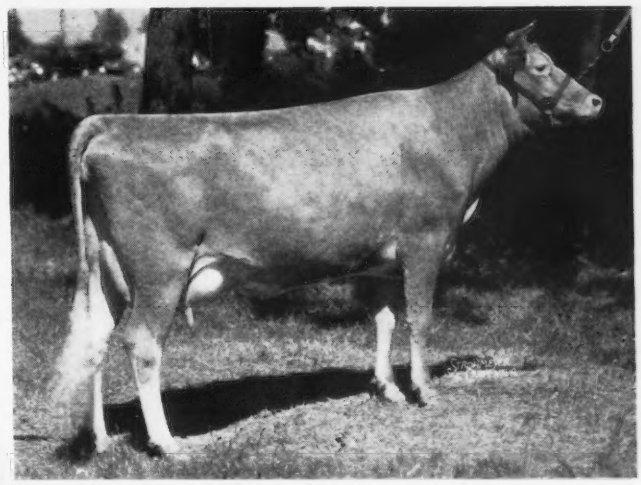

Kitchener Model 595920, best female owned and bred in Massachusetts, exhibited by Kitchener Farm, Billerica, Massachusetts, at Eastern States.

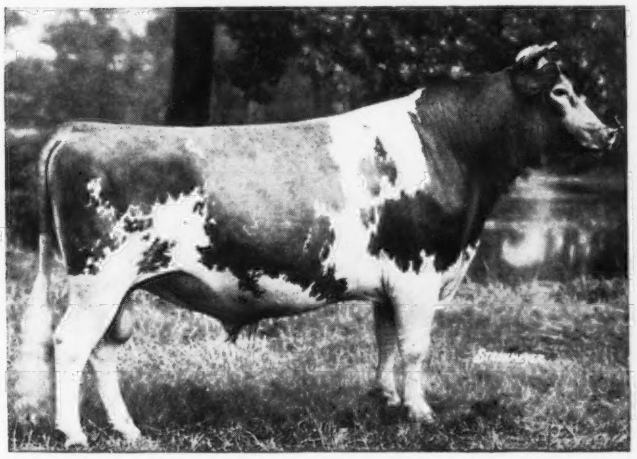

Alfalfa Farm Philosopher 203950, senior and grand champion bull at Eastern States, exhibited by Argilla Farm, Ipswich, Massachusetts.

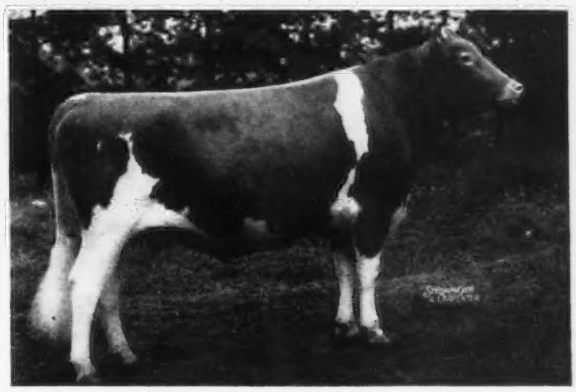

Towson King 254000, senior and grand champion bull at Maryland, shown by Cedar Grove Farms, Edgewood, Maryland.

third with 386. These two, with Mrs. Roy Dillard, Salina, constituted the high team which represented the Central Kansas Guernsey Breeders Association.

The exhibitors included: Walter W. Babbitt, Melvern; Ballard Bennett, Manhattan; Ralph Batdorf, Wellsville; Gerald Boehle, Lawrence; Eckman Brothers, Baldwin; Harry Givens, Manhattan; M. A. Hensley, Salina; Hugo Hiebert, Hillsboro; Martin Holcomb, Baldwin; J. G. Jaeger, Hillsboro; Jo-Mar Farm, Salina; Vanroy W. Miller, Lawrence; John Nelson, Wichita; William H. Odgers, Salina; Ransom Farm, Homewood; Alvin Young, Salina.

Following is a list of awards:

BULL CALF, 6 MONTHS AND UNDER 12

1, Hillside Defender 304223, Hugo Hiebert; 2, Jo-Mar Governor's Improver 299267, Jo-Mar Farm; 3, Supreme's Sun-up 300267, Walter W. Babbitt.

BULL, 1 YEAR AND UNDER 18 MONTHS

1, Jo-Mar Bonnie's Rex 289388, Alvin Young.

BULL, 2 YEARS AND UNDER 3

1, Meadow Lodge Royal 273201, J. G. Jaeger; 2, Gaylord's Ardor 272397, Harry Givens; 3, Ransom Goldie's Gunpowder 269996, Eckman Brothers.

BULL, 3 YEARS AND OVER

1, St. Albans Foremost Star Gazer 259366, John Nelson; 2, Crusader's Alderman 222957, William H. Odgers; 3, Jo-Mar Slogan's Supreme 256668, Martin Holcomb.

HEIFER CALF, 6 MONTHS AND UNDER 12

1, Jo-Mar Reveler's Luella 674594, M. A. Hensley; 2, Jo-Mar Slogan's Maywood 671968, Ballard K. Bennett; 3, Jo-Mar Governor's Glory 682805, Jo-Mar Farm.

HEIFER, 1 YEAR AND UNDER 18 MONTHS
Not in Milk

1, Jo-Mar Reveler's Cinderella 682803, Jo-Mar Farm; 2, Jo-Mar Reveler's Christine 682804, Jo-Mar Farm; 3, Springdale Shirley Mae 646290, Gerald Boehle.

HEIFER, 18 MONTHS AND UNDER 2 YEARS

1, Jo-Mar Reveler's Alta 682802, Jo-Mar Farm; 2, Batdorf's Jean 629236, Eckman Brothers; 3, Fannie's Ellen of C. D. 601839, John Nelson.

COW, 2 YEARS AND UNDER 3, IN MILK

1, St. Albans Valor's Buttermaker 591528, Alvin Young; 2, Jo-Mar Slogan's Althea 627231, J. G. Jaeger; 3, Springdale Shirley Jean 642131, Gerald Boehle.

COW, 3 YEARS AND UNDER 5

1, Jo-Mar Cynthia 535385, Jo-Mar Farm; 2, Maid of French Creek 511276, Southern Kansas Association; 3, Ransom Ann's Ariel 512345, Ransom Farm.

COW, 5 YEARS AND OVER

1, Lonely Boy's Primrose 426307, Jo-Mar Farm; 2, Springdale Golden Paula 448879, Hugo Hiebert; 3, Batdorf's Golden Dawn 523489, Ralph Batdorf.

SENIOR AND GRAND CHAMPION BULL

St. Albans Foremost Star Gazer 259366, John Nelson.

JUNIOR CHAMPION BULL

Jo-Mar Bonnie's Rex 289388, Alvin Young.

SENIOR AND GRAND CHAMPION FEMALE

St. Albans Valor's Buttermaker 591528, Alvin Young.

JUNIOR CHAMPION FEMALE

Jo-Mar Reveler's Luella 674594, M. A. Hensley.

COWS IN MILK

1, Lonely Boy's Primrose 426307, Jo-Mar Farm; 2, Jo-Mar Cynthia 535385, Jo-Mar Farm; 3, Lone Pine Estelle 393820, Gerald Boehle.

GET OF SIRE

1, Jo-Mar Farm on get of Dunwalke Governor 170185; 2, Jo-Mar Farm on get of Meadow Lodge Rex's Reveler 254345; 3, Kaw Valley on get of Springdale Golden May King 256059.

PRODUCE OF DAM

1, Vanroy Miller, M. A. Hensley and Richard Odgers on produce of Audrey's Angel 254477; 2, Gerald Boehle on produce of Springdale Shirley Ann 494965; 3, Jo-Mar on produce of Cooper's Irene Iris 476170.

KANSAS REGIONAL HERDS

1, Central; 2, Southern; 3, Kaw Valley.

San Joaquin County

THREE herds and several individual entries met at the San Joaquin County Fair at Stockton, California, to be judged by Professor S. W. Mead of the University of California on August 19. This show constituted a preview of about half of the cattle that were expecting to be at the California State Fair and the quality was excellent. All championships went to the Clovertop herd owned by E. A. and Desiree M. Peterson of Newcastle. Other exhibitors were J. N. Borroughs, Lockeford; George W. Emde, Lodi; J. E. Haine, Ceres, and Marvin Meier, Acampo.

Following is a list of awards:

BULL, 3 YEARS AND OVER

1, Franchester Noble Peer 248847, George W. Emde.

BULL, 2 YEARS AND UNDER 3

1, Sir John of Clover Top 263412, E. A. and Desiree M. Peterson; 2, Bruella Marigold 2d 287114, Marvin Meier; 3, Wandamere Prince's Blend 287107, J. N. Borroughs.

BULL, 18 MONTHS AND UNDER 2 YEARS

1, Pepillo of El Verano 281243, E. A. and Desiree M. Peterson; 2, Holly of Golden Glow 282173, J. E. Haine; 3, Happyholme Hulda's Pharaoh 287831, George W. Emde.

BULL, 1 YEAR AND UNDER 18 MONTHS

1, Clovertop Cherub 289370, E. A. and Desiree M. Peterson.

BULL CALF, 6 MONTHS AND UNDER 12

1, Clovertop Raynor 290783, E. A. and Desiree M. Peterson; 2, Clovertop Caspian 293998, E. A. and Desiree M. Peterson; 3, Happyholme L. L. Pretorian 302760, George W. Emde.

BULL CALF, UNDER 6 MONTHS

1, Clovertop Lebec 299695, E. A. and Desiree M. Peterson; 2, Champion of Golden Glow 303599, J. E. Haine; 3, Happyholme Rosie's Royal 302833, George W. Emde.

COW, 5 YEARS AND OVER

1, Troutmere Eva 412767, E. A. and Desiree M. Peterson; 2, Germaine of El Verano 474684, J. E. Haine; 3, Rancho Nicasio Foremost Dainty 466526, George W. Emde.

COW, 4 YEARS AND UNDER 5

1, Darigold Josie 512704, E. A. and Desiree M. Peterson; 2, Happyholme Royal Rose 512669, George W. Emde; 3, Happyholme Royal Queen 523336, George W. Emde.

COW, 3 YEARS AND UNDER 4

1, Happyholme Lord's Rosalie 597715, George W. Emde; 2, Rancho Nicasio Champ's Lora 540501, E. A. and Desiree M. Peterson; 3, Polly Susanna of Golden Glow 596357, J. E. Haine.

COW, 2 YEARS AND UNDER 3

1, Clovertop Beata 585954, E. A. and Desiree M. Peterson; 2, Happyholme Lord's Dora 680461, George W. Emde.

HEIFER, 18 MONTHS AND UNDER 2 YEARS

1, Adohr Eldor's Clarabelle 627551, George W. Emde; 2, Clovertop Lonnie 615920, E. A. and Desiree M. Peterson; 3, Happyholme Noble Pearl 633794, George W. Emde.

HEIFER, 1 YEAR AND UNDER 18 MONTHS

1, Happyholme Lord's Rose 680464, George W. Emde; 2, Happyholme Lord's Patience 680466, George W. Emde.

HEIFER CALF, 6 MONTHS AND UNDER 12

1, Clovertop Emmy Lou 646503, E. A. and Desiree M. Peterson; 2, Clovertop Aloha 646502, E. A. and Desiree M. Peterson; 3, Happyholme Lord's Diadem 680271, George W. Emde.

HEIFER CALF, UNDER 6 MONTHS

1, Happyholme Defiance's Lurene 680467, George W. Emde; 2, Happyholme Royal's Iola 680273, George W. Emde; 3, Clovertop Eve 671195, E. A. and Desiree M. Peterson.

SENIOR AND GRAND CHAMPION BULL

Sir John of Clover Top 263412, E. A. and Desiree M. Peterson.

JUNIOR CHAMPION BULL

Pepillo of El Verano 281243, E. A. and Desiree M. Peterson.

SENIOR AND GRAND CHAMPION FEMALE

Troutmere Eva 412767, E. A. and Desiree M. Peterson.

JUNIOR CHAMPION FEMALE

Clovertop Emmy Lou 646502, E. A. and Desiree M. Peterson.

YOUNG HERD

1, George W. Emde; 2, J. E. Haine; 3, George W. Emde.

JUNIOR GET OF SIRE

1, E. A. and Desiree M. Peterson on get of Sir John of Clover Top 263412; 2, George W. Emde on get of Douglaston Lord Happyholme 226722; 3, J. E. Haine on get of Escalon Holly 218990.

PRODUCE OF DAM

1, E. A. and Desiree M. Peterson on produce of Troutmere Beatrice 354125; 2, E. A. and Desiree M. Peterson on produce of Rancho Nicasio Champ's Lora 540501; 3, J. E. Haine on produce of Adora of El Verano 475889.

Red River Valley

THE Red River Valley Fair was held at Fargo, North Dakota, from August 25 to 30. The exhibitors included E. F. Alford, Fargo; A. H. Meyer, Fargo, and the North Dakota Agricultural College Dairy Department, Fargo.

Following is a list of awards:

BULL, 3 YEARS AND UNDER 4

1, Boulder Bridge Royal Lad 271475, E. F. Alford; 2, Meyer Farm Bill 263634, A. H. Meyer.

BULL, 2 YEARS AND UNDER 3

1, Alford Farm Renown 290365, E. F. Alford; 2, Normandy Premier King 275491, E. F. Alford.

BULL, 18 MONTHS AND UNDER 2 YEARS

1, Park's Chief 282603, E. F. Alford; 2, St. James Philosopher's Ajax 282318, A. H. Meyer.

BULL, 1 YEAR AND UNDER 18 MONTHS

1, Meyer Farm Apollo 294081, A. H. Meyer; 2, Meyer Farm Matchless, A. H. Meyer.

BULL CALF, 6 MONTHS AND UNDER 12

1, Alford Farm Flash, E. F. Alford; 2, Meyer Farm Barbee 296844, L. A. Meyer; 3, Meyer Farm Shane 301056, A. H. Meyer.

COW, 4 YEARS AND OVER

1, Verndale's Delight 483928, A. H. Meyer; 2, Verndale's Colleen May 512862, E. F. Alford; 3, Nakota Raider Charity 460614, North Dakota Agricultural College Dairy Department.

COW, 3 YEARS AND UNDER 4

1, Meyer Farm Dairymaid 539427, A. H. Meyer; 2, Nakota Myrna 622722, North Dakota Agricultural College Dairy Department; 3, Alford Farm Diana 362320, E. F. Alford.

COW, 2 YEARS AND UNDER 3

1, Meyer Farm Starlight 573909, A. H. Meyer; 2, Alford Farm Gardenia 576180, E. F. Alford; 3, Meyer Farm Toots 595136, A. H. Meyer.

HEIFER, 18 MONTHS AND UNDER 2 YEARS

1, Meyer Farm Hallie 616277, A. H. Meyer; 2, Meyer Farm Aline 616275, A. H. Meyer; 3, Verndale's Lilian 616081, E. F. Alford.

HEIFER, 1 YEAR AND UNDER 18 MONTHS

1, Meyer Farm Pauline 644178, A. H. Meyer; 2, Meyer Farm Viola 644180, A. H. Meyer; 3, Nakota N. Isabel, North Dakota Agricultural College Dairy Department.

HEIFER CALF, 6 MONTHS AND UNDER 12

1, Alford Farm Rosella, Billy Alford; 2, Alford Farm Gloco, E. F. Alford; 3, Meyer Farm Countess, A. H. Meyer.

SENIOR AND GRAND CHAMPION BULL

Boulder Bridge Royal Lad 271475, E. F. Alford.

JUNIOR CHAMPION BULL

Meyer Farm Apollo 294081, A. H. Meyer.

GRADED HERD

1, A. H. Meyer; 2, E. F. Alford.

YEARLING HERD

1, A. H. Meyer.

CALF HERD

1, E. F. Alford; 2, A. H. Meyer.

GET OF SIRE

1, A. H. Meyer; 2, E. F. Alford; 3, E. F. Alford.

PRODUCE OF DAM

1, A. H. Meyer; 2, E. F. Alford; 3, A. H. Meyer.

Cortland County

AT the Cortland County Fair on August 21 between eighty and ninety head of Guernseys were paraded before Professor E. S. Harrison of Cornell who judged the classes. After the judging the Cortland County Guernsey Breeders Association held its annual dinner for the exhibitors. K. C. Sly of McDonald Farms presided and some thirty breeders enjoyed the event.

Two new classes were added to the show this year—one for the two best uddered cows and the other for the best three females bred by the exhibitor. McDonald Farms gave the trophy in the latter class. There were five entries, with Pine Grove Farms winning the three best female group.

The exhibitors included: F. R. Crumb, Mount Upton; Earl W. Holcomb and Sons, Tunnel; Le Clarin Farms, Cortland; McDonald Farms, Cortland; Pine Grove Farms, Binghamton; Riverview Farms, Oxford, and Frank R. Young, Truxton.

Following are the awards:

BULL CALF, 4 MONTHS AND UNDER 12

1, McDonald Farms Freeland 303546, McDonald Farms; 2, Hylan Mist of High Fields 303340, F. R. Crumb; 3, Val's Denby of Pine Grove 302804, Pine Grove Farms.

BULL, 1 YEAR AND UNDER 2

1, McDonald Farms Fabron 303545, McDonald Farms; 2, Andy of Cranberry Marsh 289174, Earl W. Holcomb & Sons; 3, McDonald Farms Ember 281271, Frank R. Young.

BULL, 2 YEARS AND UNDER 3

1, McDonald Farms Supreme Blend 276554, McDonald Farms; 2, McDonald Farms Demonstrator 276552, Pine Grove Farms; 3, Riverview Promise 275303, Riverview Farms.

BULL, 3 YEARS AND OVER

1, Oakwood Adjuster 278258, Pine Grove Farms; 2, McDonald Farms Countryman 262517, McDonald Farms; 3, Grand Duke's Andy 250532, Earl W. Holcomb and Sons.

HEIFER CALF, 4 MONTHS AND UNDER 12

1, McDonald Farms Fess 652530, McDonald Farms; 2, Scotch Count's Dolly 679860, Earl W. Holcomb and Sons; 3, Connie Gay of High Fields 2d 671701, F. R. Crumb.

HEIFER, 1 YEAR AND UNDER 18 MONTHS

1, McDonald Farms Frolic 650141, McDonald Farms; 2, Le Clarin Wanita 681601, Le Clarin Farm; 3, Elegant Lady of High Fields 636893, F. R. Crumb.

HEIFER, 18 MONTHS AND UNDER 2 YEARS

1, McDonald Farms Edwina 613791, McDonald Farms; 2 Le Clarin Warruby 639043, Le Clarin Farm; 3, Elegant Connie of High Fields 637492, F. R. Crumb.

COW, 2 YEARS AND UNDER 3

1, McDonald Farms Dorothea 582516, McDonald Farms; 2, Val's Dot of Pine Grove 569004, Pine Grove Farms; 3, Val's Debutante of Pine Grove 580399, Pine Grove Farms.

COW, 3 YEARS AND UNDER 4

1, McDonald Farms Dewdrop 638745, McDonald Farms; 2, Countess Rose of Fernbrook 569544, F. R. Crumb; 3, Cleo of Pine Grove Farms 533283, Pine Grove Farms.

COW, 4 YEARS AND OVER

1, Broadland Baroness 509497, McDonald Farms; 2, Riverview Floss 510311, Riverview Farms; 3, Ella of Pine Grove Farms 470172, Pine Grove Farms.

SENIOR AND GRAND CHAMPION BULL

McDonald Farms Supreme Blend 276554, M Donald Farms.

JUNIOR CHAMPION BULL

McDonald Farms Freeland 303546, McDonald Farms.

SENIOR AND GRAND CHAMPION FEMALE

McDonald Farms Dewdrop 638745, McDonald Farms.

JUNIOR CHAMPION FEMALE

McDonald Farms Fess 652530, McDonald Farms.

DAIRY HERD

1, McDonald Farms; 2, Pine Grove Farms; 3, Riverview Farms.

TWO BEST UDDERED COWS

1, McDonald Farms; 2, Pine Grove Farms; 3, Riverview Farms.

BREEDER'S YOUNG HERD

1, McDonald Farms; 2, F. R. Crumb; 3, Pine Grove Farms.

COUNTY HERD

1, Cortland County; 2, Chenango County; 3, Broome County.

GET OF SIRE

1, McDonald Farms on get of Foremost Prediction 212227; 2, Pine Grove Farms on get of Valor's Premier 206529; 3, F. R. Crumb on get of Wyebrook Elegant Prince 238177.

JUNIOR GET OF SIRE

1, McDonald Farms on get of Valor's Royal Blend 212939; 2, Le Clarin Farm on get of Le Clarin Watchman 251259; 3, F. R. Crumb on get of Wyebrook Elegant Prince 238177.

PRODUCE OF DAM

1, McDonald Farms on produce of Supreme's Janice 356072; 2, Pine Grove Farms on produce of Beechford's Virginia 360108; 3, Le Clarin Farm on produce of Le Clarin Charming Ruby 469991.

Ohio

EITHER Guernsey breeders are losing interest in the showing of their choice cattle at the Ohio State Fair or the dairy labor situation is so serious that many dairymen could not secure competent help to fit their cattle for show.

There were only 184 head of Guernseys shown in 1941 as compared with 220 head in 1940 and 330 head in 1939, the record Guernsey show at Ohio State. Exactly 150 head were shown by Ohio exhibitors in the open classes, while thirty-four head came from three herds outside the state, Cesor Farms, Farmington, Michigan; W. J. Arbuckle, Flat Rock, Indiana; and Fred Mithoefer and Son, Indianapolis, Indiana. Cesor Farms won eight first places with four of them originating in the bull classes.

Langwater Chum 287402, shown by W. W. McKitrick and Son, Columbus, was declared junior champion as well as grand champion of the show. C. B. Heifner and Son, Sullivan, won the reserve champion ribbon in the senior bull champion class with Harmony Hill Yankee 270689.

Darby Maple Dixie-Lee 610299, exhibited by Arthur C. Burns and Sons, Milford Center, was awarded the junior champion cow ribbon. Cesor Penwyn's Honey 637199, exhibited by Charles E. Sorensen, was senior and grand champion female, while Aigler Farm Gay Lady 592194, shown by Howard J. Zeigler and Son, Fireside Farms, Clyde, Ohio, was declared reserve senior and grand champion cow of the show.

The silver plaque awarded by the Ohio Guernsey Breeders Association for the best two-year-old, bred and shown by an Ohio breeder, was won by W. W. McKitrick and Son on Welcome-In Luella 639610.

Albert Cox, manager of St. James Farm, Naperville, Illinois, and Professor E. S. Harrison, Cornell University, Ithaca, New York, were the official judges.

The exhibitors included: W. J. Arbuckle, Flat Rock, Indiana; Dan E. Bartlett, Fredericktown; Robert Bradfield, West Jefferson; Ula Anne Bright, Arcanum; Arthur C. Burns and Sons, Milford Center; Forest E. Christian, Greenville; James T. Converse, Plain City; Elm Echo Farm, Columbus; Homer Frahm, Celina; C. B. Heifner and Son, Sullivan; Earl T. Lindsay, Massillon, G. W. Low, Marysville; Paul S. Lyons and Daughters, Alexandria; Bert W. Martin, Mount Vernon; Mayflower Farm, Cable; William A. McCormick and Sons, Hamilton; W. W. McKitrick and Son, Columbus; Fred Mithoefer and Sons, Indianapolis; Indiana; O. R. Reed, Delaware; Victor V. Schlaegel, Greenville; Esther F. Shultz, Galena; Charles E. Sorensen, Farmington, Michigan; J. H. Stewart, Dalton; James Studebaker, Tipp City; and Howard J. Ziegler, Clyde.

Following is the list of awards:

BULL, 4 YEARS AND OVER

1, Cesor Jay's Bonnell 255917, Charles E. Sorensen; 2, Gayoso Marco 238676, Fred Mithoefer and Sons; 3, Welcome-In Royal 252871, G. W. Low; 4, Henry of Francene 253008, Arthur C. Burns and Sons; 5, Willow Brook's Premier 246184, Esther F. Shultz.

BULL, 3 YEARS AND UNDER 4

1, Harmony Hill Yankee 270689, C. B. Heifner and Son; 2, Welcome-In Fortifier 275781, W. W. McKitrick and Son; 3, Brownlea Horatius 268885, J. H. Stewart; 4, Welcome-In Jonothan 270303, W. W. McKitrick and Son; 5, John of Glen View 263836, William A. McCormick and Sons.

BULL, 2 YEARS AND UNDER 3

1, Cesor Pontiff's Honor 289120, Charles E. Sorensen; 2, Rosebriar Guardian 273693, Fred Mithoefer and Sons; 3, Plain View's Shirley's Pretor 267591, Homer Frahm; 4, Welcome-In Dixon 289575, Fred Mithoe-

fer and Sons; 5, Foremost Prince Philip 274054, Mayflower Farm.

BULL, 18 MONTHS AND UNDER 2 YEARS

1, Langwater Chum 287402, W. W. McKitrick and Son; 2, Cesor Noble's Mercury 288953, Charles E. Sorensen; 3, Willow Brook's Sunny Ladd 292340, Paul S. Lyons and Daughters; 4, Millcreek's Triumph 299555, G. W. Low; 5, Mithoefer's Marc DeLuxe 285607, W. J. Arbuckle.

BULL, 1 YEAR AND UNDER 18 MONTHS

1, Cesor General's Vern 289122, Charles E. Sorensen; 2, Entry, W. W. McKitrick and Son; 3, Raemelton Corking Starlight 293172, Esther F. Shultz; 4, Hope Grove's Victory Man 303324, Victor V. Schlaegel and Sons; 5, Coronation King of Fireside 294533, Howard J. Ziegler.

BULL CALF, UNDER 1 YEAR

1, Cesor Penwyn's Chief 302781, Charles E. Sorensen; 2, Darby Maple Dix 295645, Arthur C. Burns and Sons; 3, Villa-Way Carhomet 303703, C. B. Heifner and Son; 4, Rosebriar Legend 297992, Fred Mithoefer and Sons; 5, Mayflower's Ensign 294470, Mayflower Farm.

COW, 5 YEARS AND OVER

1, Welcome-In Polly 509395, W. W. McKitrick and Son; 2, Bournedale Myositis 427193, Charles E. Sorensen; 3, Jolly Girl's Josephine 299116, Forest E. Christian; 4, Jean Gordon of Daisy Lane 502000, Charles E. Sorensen; 5, Royal's Princess of Olentangy 424524, O. R. Reed.

COW, 5 YEARS AND OVER
Production Record

1, Welcome-In Polly 509395, W. W. McKitrick and Son; 2, Bournedale Myositis 427193, Charles E. Sorensen; 3, Jean Gordon of Dairy Lane 502000, Charles E. Sorensen; 4, Royal's Princess of Olentangy 424524, O. R. Reed; 5, Guern-Zalee's Lena 393888, Fred Mithoefer and Sons.

COW, 4 YEARS AND UNDER 5

1, Aigler Farm Gay Lady 582194, Howard J. Ziegler; 2, Villa-Way Marlene 557824, C. B. Heifner and Son; 3, Duke's Pearl of Olentangy 516614, O. R. Reed; 4, Peonie of Lincoln View Farm 513719, J. H. Stewart; 5, Clearfield Fern 531641, Earl T. Lindsay.

COW, 4 YEARS AND UNDER 5
Production Record

1, Aigler Farm Gay Lady 582194, Howard J. Ziegler; 2, Villa-Way Marlene 557824, C. B. Heifner and Son; 3, Peonie of Lincoln View Farm 513719, J. H. Stewart; 4, Clearfield Fanny 533443, Earl T. Lindsay; 5, Studebaker Farm's Doris 518092, G. W. Low.

COW, 3 YEARS AND UNDER 4

1, Cesor Golden Slippers 558297, Charles E. Sorensen; 2, Patience of Victory Noll 544181, Fred Mithoefer and Sons; 3, Welcome-In Olive 596909, Elm Echo Farms; 4, Pilgrim's Lassie of Olentangy 542987, O. R. Reed; 5, Villa-Way Yucca 553661, C. B. Heifner and Son.

COW, 3 YEARS AND UNDER 4
Production Record

1, Patience of Victory Noll 544181, Fred Mithoefer and Sons; 2, Villa-Way Yucca 553661, C. B. Heifner and Son; 3, Marie of White Hall 554274, Mayflower Farm; 4, Clearfield Beauty 577107, Earl T. Lindsay; 5, Villa-Way Yvonne 644699, C. B. Heifner and Son.

COW, 2 YEARS AND UNDER 3

1, Cesor Penwyn's Honey 637199, Charles E. Sorensen; 2, Welcome-In Luella 639610, W. W. McKitrick and Son; 3, Rosebriar Valjean 579914, W. J. Arbuckle; 4, Ben's Fashion Rosebud 662867, Howard J. Ziegler; 5, Mithoefer's Janet 597426, Fred Mithoefer and Sons.

HEIFER, 18 MONTHS AND UNDER 2 YEARS

1, Darby Maple Dixie-Lee 610299, Arthur C. Burns and Sons; 2, Cesor Penwyn's Lucretia 637204, Charles E. Sorensen; 3, Rosebriar Valann 618309, W. J. Arbuckle; 4, Fireside Royal Laura 621140, Robert Bradfield; 5, Majestic's Christina 628293, Ula Anne Bright.

HEIFER, 1 YEAR AND UNDER 18 MONTHS

1, Cesor General's Yvonne 637207, Charles E. Sorensen; 2, Cesor Golden Eve 608303, Charles E. Sorensen; 3, Hermitcroft Laryana 639162, Dan E. Bartlett; 4, Pearl of Redoubtable 654517, Bert W. Martin; 5, Contender's Queenie 639795, Howard J. Ziegler.

HEIFER CALF, UNDER 1 YEAR

1, Traveler's Snowflake 665247, James T. Converse; 2, Royal Cress Nina 662154, James Studebaker; 3, Cesor Golden Florene 680306, Charles E. Sorensen; 4, Millcreek's Pet 668120, G. W. Low; 5, Babblyn Country Kindness 680368, Elm Echo Farm.

JUNIOR AND GRAND CHAMPION BULL

Langwater Chum 287402, W. W. McKitrick and Son.

SENIOR AND RESERVE GRAND CHAMPION BULL

Cesor Pontiff's Honor 289120, Charles E. Sorensen.

RESERVE SENIOR CHAMPION BULL

Harmony Hill Yankee 270689, C. B. Heifner and Son.

SENIOR AND GRAND CHAMPION FEMALE

Cesor Penwyn's Honey 637199, Charles E. Sorensen.

JUNIOR CHAMPION FEMALE

Darby Maple Dixie-Lee 610299, Arthur C. Burns and Sons.

RESERVE SENIOR AND GRAND CHAMPION FEMALE

Aigler Farm Gay Lady 582194, Howard J. Ziegler.

RESERVE JUNIOR CHAMPION FEMALE

Cesor General's Yvonne 637207, Charles E. Sorensen.

DAIRY HERD

1, Charles E. Sorensen; 2, Fred Mithoefer and Sons; 3, W. W. McKitrick and Son; 4, O. R. Reed; 5, J. H. Stewart.

YEARLING HERD

1, Charles E. Sorensen; 2, W. J. Arbuckle; 3, C. B. Heifner and Son; 4, W. W. McKitrick and Son; 5, G. W. Low.

PRODUCE OF DAM

1, Arthur Burns and Sons; 2, Elm Echo Farm; 3, O. R. Reed; 4, Fred Mithoefer and Sons; 5, Mayflower Farm.

JUNIOR GET OF SIRE

1, Charles E. Sorensen; 2, W. J. Arbuckle; 3, C. B. Heifner and Son; 4, William A. McCormick and Sons; 5, Victor V. Schlaegel and Sons.

GET OF SIRE

1, O. R. Reed; 2, Charles E. Sorensen; 3, W. W. McKitrick and Son; 4, C. B. Heifner and Son; 5, W. J. Arbuckle.

Colorado

ANOTHER good fair was held at Pueblo when on August 25 Guernseys were judged at the Colorado State Fair. D. L. Fourt of the University of Idaho acted as judge, with Harold S. Steele, his associate.

In the championship classes Butterfat's Gem of Sunrise 466245, owned and shown by P. K. Hudspeth, Pueblo, was again awarded the senior and grand championship in females. "Gem" repeated her performance of a year ago. In the junior championship in females Sunshine Melody 681058, owned and exhibited by Mr. and Mrs. J. W. Loving, Pueblo, won the award, while the reserve championship went to the Lovings on Verena of Chicona 669618.

In the bull classes, F. A. Wilson's entry, St. Albans Valor's Fashion Plate 267576, was made reserve champion with St. Albans Valor's Actor Boy 303135, shown by Landon Buster, junior champion bull, and Meadow Lodge Rex's Yeoman 264644, owned by Mr. and Mrs. J. W. Loving, as the senior and grand champion bull.

(*Please turn to page* 782)

At the Fairs

Daughters of Valor's Gentleman 146503 used in Type School at St. Albans Farms, Becker, Missouri.

Mrs. P. W. Browning, owner of the exhibit "The Mother of a Herd" at the Maryland State Fair, and Moughon Fairy Peace 458657.

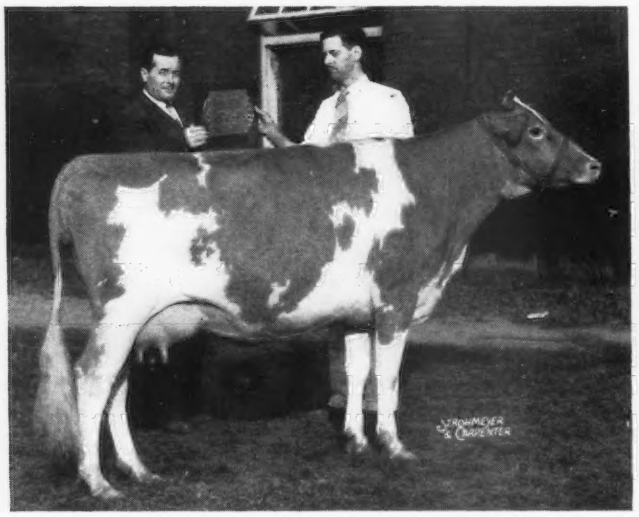

Welcome-In Luella 639610, best two-year-old in production, bred and shown by an Ohio breeder at the Ohio State Fair. Otto Kline, president of the Ohio Guernsey Breeders Association, is presenting the plaque to J. L. McKitrick.

At the Wisconsin State Fair this year the Guernsey Gold Star award was placed on the cow representing District No. 4, Willalvin's Staraletta 228024, a fifteen-year-old cow owned by William H Basse, Waukesha, Wisconsin. "Staraletta" is the dam of twelve calves, seven heifers and five bulls. She has completed ten records in production which when calculated to 305-day mature equivalent basis on twice-a-day milking average 7716 pounds of milk and 407 pounds of butter fat. On a type rating, the State Committee scored "Staraletta" 88 out of a possible 100 points.

Family shown in the Guernsey Breed Exhibit at the Maryland State Fair. Left to right: Moughon Fairy Peace 458657, Moughon F. Peace's Gold 551970 and Moughon Superb's Apple Blossom 681350.

Butterfat's Gem of Sunrise 466245, senior and grand champion female at the Colorado State Fair, owned by P. K. Hudspeth, Pueblo, Colorado.

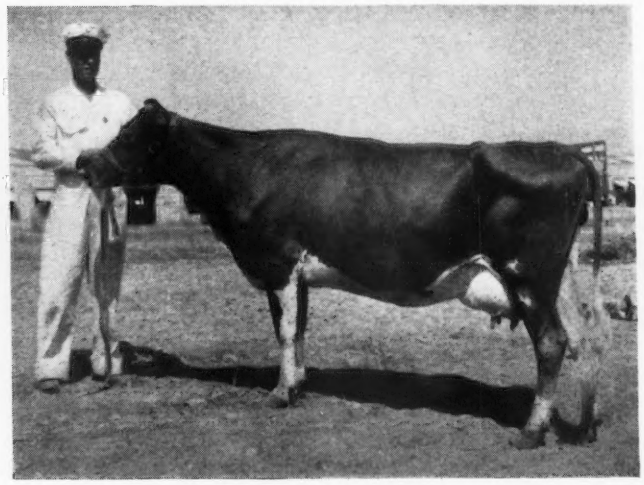

IF You are Interested in Breed Price Trends Follow the 1941 Public Auction Sales

Vermont

THE Vermont State Sale for 1941 made history with the highest average in years, $165.79 for thirty-eight head and a top of $425. The quality of the cattle was better than usual and the Bang's test was handled in a more satisfactory manner on consignments.

The top cow was Savery's Hester 541558, a six-year-old cow consigned by V. B. Savery of Williamstown. She is a daughter of Green Meadow Ambition Chief 187609 and out of a daughter of Savery's Patrick 168850. She was purchased by A. T. Pattison Estate of Simsbury, Connecticut. The second high animal was a heifer consigned by Warner M. Field, Vergennes, Natanid of Marsh Hill Farm 630395, selling for $290 to Woodside Acres, Inc., Syosset, New York.

Two heifer calves consigned by Howard Varney, South Strafford, brought $250 and $275, one a granddaughter of Alfalfa Farm Philosopher 203950 going to S. M. Merrill of Ipswich, Massachusetts, the other a granddaughter of Aiyukpa L. Czar 178703, going to A. J. Cutting, Auburn, Massachusetts.

Woodside Acres, Inc., Syosset, New York, purchased a total of eight head and G. R. Rowland, Brookfield, Massachusetts, purchased seven.

E. M. Granger, Jr., did the selling with W. K. Hepburn reading pedigrees. The sale committee was T. W. Strong, chairman; V. B. Savery and C. J. Wilcox.

Following is the sale list:

W. C. Bliss, St. Albans, Vermont
Macnaughtan's Grace 469339..... $120
G. W. Bodman, Royalston, Massachusetts
Ward's Moretown's Lofty 548331.. 150
A. J. Cutting, Auburn, Massachusetts
Allenholm Marcia 619124..... 135
Allenholm Winona 656212..... 100
Dreamwold Pauline 685162..... 275
George B. Dunn, Craftsbury Common, Vermont
Savery's Mada 685322..... 50
Earl N. Gray, Morrisville, Vermont
E.'S Tessie of Perley Farm 347157 100
R. C. Haxstun, Fort Edward, New York
Fra-Mar Pharaoh 298216 (Bull).... 150
S. M. Merrill, Ipswich, Massachusetts
Dreamwold Ruby Pat..... 250
Richard H. Merritt, Simsbury, Connecticut
Savery's Fay 669187..... 55
Howard Nelson, East Ryegate, Vermont
Princess of Marsh Hill Farm 627061 150
Faraway Fawny Ledyard 683862.... 110
Waldo Noyes, Boston, Massachusetts
Poppy of Marsh Hill Farm 456212 130
Sally of Marsh Hill Farm 505416 . 135
Macnaughtan Alice D. 553783..... 115
Macnaughtan's Regena 508078.... 150
Roy C. Parker, Spencer, Massachusetts
Hope's Autumn 548144..... 130
October of Marsh Hill Farm 548145 105
A. T. Pattison Estate, Simsbury, Connecticut
Fra-Mar Primrose 596794..... 190
Savery's Hester 541558..... 425
G. R. Rowland, Brookfield, Massachusetts
Allenholm Bessie 586303..... 160
Dot of Marsh Hill Farm 594667... 160
Macnaughtan's Lucinda 582607.... 130
Cadet's Diana of Perley Farm 606521..... 170
Ward's Moretown Barbara 2d 484292..... 165
Marie of Ararat Guernsey Farm 578041..... 150
Ken Playmate 586256..... 225
Karl Sweet, Vernon, Vermont
Ken Daisy 528755..... 180
Howard Varney, South Strafford, Vermont
E.'s Lulu of Perley Farm 388967 ... 155
Morris Wilcox, Shelburne, Vermont
Savery's Sunbeam 685323..... 70
Woodside Acres, Inc., Syosset, New York
Allenholm Marigold 556561..... 280
Rose of Marsh Hill Farm 623108 .. 235
Natanid of Marsh Hill Farm 630395 290
Faraway Rutila Ledyard 574378.... 145
Ward's Watchman's Martha 548335 175
Whimsy Dulcenea 486886..... 240
Wild Acres Katharine 387604..... 160
Ken Adel 547729..... 185

Southern Guernsey

THE annual Southern Guernsey Sale was held at the State Fair Grounds, Columbia, South Carolina, on Monday, September 15. A good crowd of Guernsey breeders, representing most of the Southeast, attended. The sale went along smoothly and again demonstrated the fact that good cattle bring good prices and that good Guernsey milk cows are always in demand.

The forty females sold for $10,845, with an average price of $271.12. Three young bulls sold for a total of $475, with an average price of $158.33. The forty-three head brought a total of $11,320, an average of $263.26. Top honors went to Jumbo's Pansy of Wilna 568097, a good three-year-old, consigned by Thurmond Chatham, Klondike Farm, Elkin, North Carolina, and purchased by Dr. Grady N. Coker, Canton, Georgia, for $415. Second high cow, Quail Roost Maxim's Pet 514725, sired by High Point Prince Maxim 104016, A. R., and consigned by George Watts Hill, Quail Roost Farms, Rougemont, North Carolina, also went to Dr. Coker at $410, lacking only five dollars of sharing first place.

The heaviest buyer in number of cattle and amount of money spent was John W. Bussey, Columbus, Georgia, who purchased seven head for a total of $1,880. Second high buyer was Harvey Morris and Sons, Charlotte, who took six head for $1,775. Colonel Robert G. Elbert of Aiken, South

Carolina, was third buyer in number of cattle purchased, taking six head for $1,575. Dr. Grady N. Coker, who bought the two top animals, was third buyer in amount invested, taking five head at $1,690.

An interesting feature of the sale was the purchase of four females for $1,005 by the South Carolina Industrial School for Girls at Columbia, South Carolina. William A. Huey, president of the School, is very much interested in Guernseys and the four females purchased form the foundation for what we hope will some day be a great herd of Guernseys. Another interesting fact is that the six head bought by Colonel Elbert of Aiken, South Carolina, marks the beginning of a herd that bids fair to be another great Guernsey herd for the South. All Guernsey breeders join in wishing success for both the Industrial School and Colonel Elbert.

A proud moment came when Dinsmore Maxmost Alice 656274, just one-year-old, stepped into the ring. She was more than good, and her breeders, Messrs. Johnson and Sons of Dinsmore, Florida, had every reason to be proud. Outstanding herself, she went to the outstanding herd of A. L. Brown, Clear Springs Farm, Concord, North Carolina, for $310.

A great many breeders expressed approval of the successful outcome of the sale and feel that it will become an established event at which the Guernsey breeders of the South can supply their needs in Guernseys.

Following is the sales list:

P. R. Barker, Lumberton, North Carolina
Croasdaile's Primrose 448868 ..... $175
A. L. Brown, Concord, North Carolina
Dinsmore Maxmost Alice 656274 .. 310
John W. Bussey, Columbus, Georgia
Glen-Echo Golden Primrose 625168 400
Delilah's Rebecker 386023 175
Oakhurst Democrat's Anne 491767 . 235
Lula Maxim 635930 235
Milton Farms' King's Ireta 575772 .. 300
Haywood Cleopatra 531565 260
Riegeldale Anchor's Isabelle 569693 275
Caughman Brothers, Lexington, South Carolina
Pedro's Gippy Honora 444518 320
C. F. Clyburn, Kershaw, South Carolina
Riegeldale Emory Darwin 304781 (Bull) 260
Grady N. Coker, Canton, Georgia
Jumbo's Pansy of Wilna 568097 ... 415
Edisto Farm's King 289348 (Bull) .. 165
Quail Roost Maxim's Pet 514725 ... 410
Appin's Lorna 551135 400
Fairlee Acres Maxim Maggie 685473 300
W. B. Crawford, Atlanta, Georgia
Bessie's Flossie 384112 195
Clear View Gaylax Maiden 687620 .. 200
R. G. Elbert, Aiken, South Carolina
Coker Noble Hattie 610751 225
Myrtledale's Gay Druscilla 683142 .. 225
Butler Island Golden Lustre 574302 . 350
Gippy Foremost Star 548015 275
Riegeldale Renown's Baroness 624801 200
Stroudcrest Maxim's Pride 683617 .. 300
O. J. Fletcher, McColl, South Carolina
Riegeldale Actor's Rosita 530506 ... 295
C. W. Funderburk, Hartsville, South Carolina
Coker Noble's Lassie 570197 365
William A. Huey, Columbia, South Carolina
Lendolure Defiance 304442 (Bull) .. 50
J. M. McDonald, Cortland, New York
Defiance Lendolure Elsie 670030 ... 235
Harvey Morris and Sons, Charlotte, North Carolina
Woodland's Raider Beauty 639726 . 360
Mary Jane of Eliada 506708 330
Kadi's Eloise 516282 295
Fannie of Goodvue 376030 275
Laddie's Angelina 362689 300
Riegeldale Viking's Janie 519871 ... 215
Munson Morris, Aiken, South Carolina
Coker Patsy 527944 265
Barbara of Clover Farm 466508 230
Gold Branch Glory's D. Lily 603258 190
J. C. Self, Greenwood, South Carolina
Riverside Maxim Fancy Lady 683581 160
Sunshine's Maxim Theda 638521 ... 145
South Carolina Industrial School for Girls, Columbia, South Carolina
Sawaga Maywick's Annabell 629895 190
Appin's Neda 687407 275
Rivelon May Fern 685290 260
Majesty Scarlett's Rose 634784 280

Lafayette District

THE first sale sponsored by the Lafayette District Guernsey Breeders Association was held at the 4-H Club Fair Grounds, Lafayette, Indiana, on September 15. The facilities proved excellent, even exciting; some comment that the spot might be a desirable place to hold a state sale some time. The attendance was hardly as large as expected, not numbering over 150 at the outside, but when a crowd no bigger than that includes twenty-six buyers in a sale of forty-two head, besides a number of others who bid but did not bid long enough, it certainly indicates a healthy situation. The forty-two head brought $6,215, an average of $147.98, which was regarded as satisfactory by impartial observers. R. L. George brought the top cow, Georgeland Jane 524982, up from Lebanon and sold her for $315 to William M. Martin, Otterbein, president of the association, who had robbed his herd of milk for the sale and meanwhile had bought another milk route. He was the second biggest buyer in the sale and definitely improved his herd with the three head he purchased. The Georgeland daughter of Foremost Valentine 237715 had a record of 540.6 pounds of butter fat in class EHI on twice-a-day milking and was bred to Russell George's new herd sire, Bournedale Prince Coronet 261999, a son of the new world's record cow in class CC.

The sale provided cattle for at least a dozen new breeders, outstanding of which was the leading buyer, George H. Balfe, Lafayette, who took six head for a total of $1,130.

As a promotional sale, as a first attempt at establishing an orderly market, as an advertising event for this group of breeders, as a means of further stimulating the industry in the rather wide territory which the organization covers, the sale had to be regarded as satisfactory.

Roy Johnson, Decatur, was the auctioneer. Ralph Rinehart, Cutler, one of the members of the organization, who is both a breeder and an auctioneer, helped in the ring together with Omer L. Baumgartner, Walnut, Illinois, secretary of the Illinois Guernsey Breeders Association. The sale was held under the joint management of the Indiana Guernsey Breeders Association and the Lafayette District Guernsey Breeders Association. The consignors included Russell George, Lebanon; Offa C. Hendrix, Bringhurst; R. L. Holden, West Lafayette; W. W. Lindley, Russiaville; F. A. Logan Estate and Paul S. Logan, Lafayette; William M. Martin, Otterbein; Emil J. and Robert W. Siebenthal, Wolcott; Raymond C. and Roscoe Tucker, Russiaville; and Walter L. Young and Son, Greentown.

Following is the sales list:

Harold Antcliff, Goodland, Indiana
Maple Lawn Romney's Viola 682434 100

George H. Balfe, Lafayette, Indiana
Quadroon of Lafayette (Bull)..... 95
Jubilee's Ideal 593330..... 150
Maple Lawn Susetta 574191..... 255
Elmdale Glenellen 438436..... 160
Siebway Patrician's Sophia 680311.. 240
Elenor of Spring Branch 621728... 230

Everett Beaty, Huntington, Indiana
Maple Lawn's Lucille's Caroline 681784..... 95
Maple Lawn Rose's Elda 682433... 120

Kenneth Byers, West Point, Indiana
Maple Lawn Susannah's Bessie 682436..... 70

Robert DeLong, Lafayette, Indiana
Elmdale Glenabelle 553834..... 225

W. L. Flinn, Earl Park, Indiana
Vera of Prairiedale 498312..... 135

Earl M. Friend, Noblesville, Indiana
Suez Nora 630096..... 180
Suez Jill..... 170

Raymond Green, Gibson City, Illinois
Glory's Dicta Mary 650982..... 170
Lulla Bell of Spring Branch 474594. 190

Donna Mae Herrold, LaPorte, Indiana
Maple Lawn Daisy's Petal 681786.. 85

Raymond A. Herrold and Sons, LaPorte, Indiana
Maple Lawn Romney's Anna May 685971..... 70
Siebway Patrician's Pearl 680312... 185

Kenneth H. Harger, Bowling Green, Ohio
Giermead Corine 440811..... 180

H. C. Horneman, Danville, Illinois
Elmdale Alert Golden..... 120

Henry Jenner, Perrysville, Indiana
Quad's Maizie..... 135

James F. Leamon, Lafayette, Indiana
Bull Calf..... 25

Clarence Mann, Terre Haute, Indiana
Tulip's Q. Evaline..... 55
Maple Lawn Dolly's Bernice 681782 100

Joseph Martin, Marshall, Illinois
Goldie of Spring Branch 596860... 160

William M. Martin, Otterbein, Indiana
Double Suez Evaline..... 190
Georgeland Jane 524982..... 315
Minnie of Prairiedale 539508..... 160

Frank Miller, Terre Haute, Indiana
Suez's Alice..... 110

John Orth, Terre Haute, Indiana
Maple Lawn Lucretia's Vera 682432 140

E. S. Pearce, Indianapolis, Indiana
Siebway Quad's Honey Dew 591639 250
Bull Calf..... 25

J. C. Ralston, Montmorenci, Indiana
Dicta's Lucretia Pat 593964..... 160

Irvin C. Scharf, Floyd Knobs, Indiana
Corium Slogan's Rachel 469523.... 200
Eureka Aline 684533..... 150

Emil J. Siebenthal, Wolcott, Indiana
Maple Lawn Pearl's Cleo 681785... 85

John Skinner, Ridgefarm, Illinois
Suez's Bounteous 585334..... 150

Willard L. Swaby, Worthington, Indiana
Maple Lawn Helen's Leta 682435.. 100
Warrior's Lady Raider 646898..... 95

Merrill E. Taron, Kankakee, Illinois
Maple Lawn Salina 574192..... 230
White Springs Fashion's Queen 507835..... 155

Chester County

THE Chester County Sale was held on September 16 at Chester, South Carolina. This was the sixth annual consignment sale and the sixty head sold for $14,622.50, or an average of $243.71. It was one of the best sales held in the county and showed an increase of $22.84 over the previous year.

A bull topped the sale when Quail Roost Blossom King 286449 was purchased by Dr. Grady N. Coker, Canton, Georgia, for $550. He was sired by Quail Roost Maxim King 215828 and out of Maxim's Apple Blossom 367814. The second high animal and the top female was Beauregard's Oak Lasse 552129, purchased by H. H. Brown, Strother, South Carolina, for $450. Both of these animals were consigned by Quail Roost Farms, Rougemont, North Carolina. Hickory Ridge Marjorie 576532 was purchased by R. G. Elbert, Aiken, South Carolina, for $400, and was consigned by James Watt Weir, Jr., Blackstock, South Carolina, a former Chester County 4-H Club member. Other Chester 4-H Club animals among the tops were Improver's Jane 511989, consigned by Louise Stroud, Richburg, and purchased by J. B. Guess, Jr., Denmark, for $380, and Stroudcrest Little Lady 620791 and purchased by Caughman Brothers, Lexington, for $310.

Clyde L. Coe, Dothan, Alabama, was the heavy purchaser securing six head for a total of $1,695. Colonel Elbert secured five head for $1,530 and W. W. Almon, Jonesville, South Carolina, purchased four head for $1,080.

There were eight bulls in the consignment, three going to beginners and five to old breeders. Four new breeders were started as a result of this sale. The three serviceable bulls sold for an average of $326.67, or better than the average of the sale.

The sale was conducted by the Chester County Guernsey Cattle Club with the cooperation of the North Carolina Guernsey Cattle Club and other South Carolina breeders. Tom McCord was the auctioneer.

Following is the sale list:

W. L. Abernathy, Fort Lawn, South Carolina
Coker Calendar Silver Laddie 303318 (Bull)..... $145

W. W. Almon, Jonesville, South Carolina
Pansy's Beauty of Woodside 430403 165
Archdale's Prince's Lady 571816... 265
Constance of Belmont View 494281 350
Masterpiece's Amey 483337..... 300

A. L. Brown, Kannapolis, North Carolina
Appin's Lassie 627507..... 350
Woodside Foremost Pansy 440267 310

H. H. Brown, Strother, South Carolina
Masterpiece's Jean 407496..... 200
Beauregard's Oak Lasse 552129.... 450

John W. Bussey, Columbus, Georgia
Irma of Milton Farms 569288..... 270
Ellen of The Mann Farm 520569... 300
Sunshine's Lady Maid 485272..... 290

R. B. Caldwell, Chester, South Carolina
Gay Vendor's Beauty 608039..... 205
Gay Vendor's Jane 608038..... 205

Caughman Brothers, Lexington, South Carolina
Stroudcrest Little Lady 620791..... 310

Clyde L. Coe, Dothan, Alabama
Liberty Rosie 453492..... 295
Beau's Rosalie 595035..... 220
Iris of Garden Creek 601042..... 270
Itchen's Daisey's Fair Maid 406044 280
Star's Knight's Stella 415642..... 235
Riegeldale Actor's Alice 535510 ... 395

Grady N. Coker, Canton, Georgia
Quail Roost Blossom King 286449 (Bull)..... 550

D. A. Crawford, Winnsboro, South Carolina
Nunnery's Tulip's Alpha 549145... 150
Miller's Countess 451327..... 160

Max A. Culp, Edgemore, South Carolina
Supersix's Hettie Dot 468449..... 190

R. F. Duke, Orangeburg, South Carolina
Stringfellow Farms Eunice 573589.. 230

R. G. Elbert, Aiken, South Carolina
Hazelwood's Harriet 592518..... 270
Gippy Foremost's Loyal 682211.... 335
Monte's Fancy Flossie 610489..... 185
Bonnybrook Queen Blossom 465292..... 340
Hickory Ridge Marjorie 576532.... 400

O. J. Fletcher, McColl, South Carolina
Queen Martha of Maplehurst 621365..... 250
Kennington's Pet 425719..... 165

J. B. Guess, Jr., Denmark, South Carolina
Beau's Fancy Pearl 626318..... 170
Improver's Jane 511989..... 380

Paul Kerr, Columbia, South Carolina
Bonnybrook Ruth 486898..... 175
Zimalcrest Betsy 664079..... 275
J. Leonard Key, Rodman, South Carolina
Dinsmore Belfry 301690 (Bull).... 155
W. C. King, Bishopville, South Carolina
Riegeldale Emory's Climax 304778 Bull)..... 285
Frank Kirkpatrick, Fort Lawn, South Carolina
Marche's Maslyn 598940..... 125
Fred Lambert, Hendersonville, North Carolina
Gippy Foremost's Ida 641565..... 300
H. A. Osborne, Canton, North Carolina
Gippy King Ambler 304593 (Bull) 70
Eleanor's Spotty 490061..... 230
Heart of Belmont View 636826.... 295
D. I. Parker, Dublin, Georgia
Patriot's Melba 659021..... 125
James C. Self, Greenwood, South Carolina
Cavalier Foremost's Kim 680364... 120
Viola of Woodside Farm 638288... 105
Monte's Lady Bess 641451..... 140
Betty Marie of Weir Farm 657138.. 130
M. E. Stevens, Piedmont, Alabama
Clear Springs' Advancer Yeoman 304852 (Bull)..... 260
Hazelwood's Tess 609022..... 245
Champion's Foremost Lass 474279. 175
Carrie's Helen 657409..... 230
W. B. Stringfellow, Chester, South Carolina
Guthrie's Farm's Rose 407380..... 195
Heifer Calf.....32.50
L. E. Stroud, Great Falls, South Carolina
Magician's Oakhurst Ida 681827... 330
Frank Van Syckle, Perth Amboy, New Jersey
Klondike Lacunar 298779 (Bull)... 300
Clear Spring's Clarabelle 528405... 300
E. L. Watkins, Norlina, North Carolina
King's Blanche of Beaver Creek 682346..... 270
York County Calf Club, Rock Hill, South Carolina
Edisto Farm's Solomon 295661 (Bull)..... 170

Talhern Dispersal

THE Talhern herd was started in 1924 by E. T. Trigg who purchased several head from the late M. T. Phillips. Mr. Trigg retained his interest until recently when he became involved in the Defense Program and most of his time was required in Washington. It had been necessary for him to leave his herd for many weeks and he felt it advisable to disperse at this time. Mr. Trigg's interest is still with Guernseys and he may return at a later date.

The sale was held on September 19 at Sugartown, Pennsylvania, when fifty-two pure bred Guernseys sold for $10,865, or an average of $208.94. The top was B. B.'s Rose 569510, purchased by H. H. Haverstick, Lancaster, Pennsylvania, for $500. Incidentally, Mr. Haverstick was the heavy buyer securing sixteen head for $4,135. He is building a comparatively new herd. The second heavy buyer was J. A. Barlow, Harbourton, New Jersey, who purchased five head for $1,465. He was followed by W. J. Biever, Pottsville, Pennsylvania, who purchased seven head for $820. The contending bidder for the top cow was A. P. Kirby, Morristown, New Jersey.

The sale was managed by the Pate Sales Company, Kennett Square, Pennsylvania, with Harry M. Pate reading pedigrees and E. M. Granger, Jr., in the box.

Following is the sales list:

David G. Arnold, Marbury, Maryland
Major of Waltz Lea 285723 (Bull)... $150
J. A. Barlow, Harbourton, New Jersey
Gernert's Rosaline 661953..... 200
B. B. of Talhern's Rose 524371.... 250
Mercury's Rose 603174..... 290
Delhaven Destiny 601156..... 425
N. J. E. S. Noble Deer Idell 603533. 300
W. J. Biever, Pottsville, Pennsylvania
Conqueror's Rosetta 659281..... 185
Caribou's Rosemary 680460..... 60
Prince Gernert's Rose 680452..... 170
Caribou's Mercuryine 680459..... 35
Prince Gernert's Ethel 680454..... 100
Gernert's Charlotte 680453..... 110
Prince Gernert's Alice 680450..... 160
Anthony B. Clemente, Penns Grove, New Jersey
B. B. of Talhern's Charlotte 521915 230
Ernest Crosson, Hockessin, Delaware
Leader's Gold Rose 352928..... 65
John B. Grubb, Bechtelsville, Pennsylvania
Longwood Etheline 659283..... 190
Talhern's Isadora 536375..... 130
Nola of Far View 478026..... 190
H. H. Haverstick, Lancaster, Pennsylvania
Andy's Rosaline 494554..... 280
Mercury's Rosaline 574664..... 280
B. B.'s Rose 569510..... 500
Prince's Roselia 680455..... 145
Pacemaker's Rose 314651..... 190
Caribou's Ethel 680456..... 160
Mercuryine of Talhern 629842..... 300
Conqueror's Rose 659110..... 210
B. B.'s Trilby 574662..... 230
Gernert's Trilby 661954..... 280
Caribou's Isadora 680458..... 150
Mercury's Isadora 574663..... 400
Gernert's Isadora 659285..... 200
Andy's Charlotte 450517..... 285
Mercury's Charlotte 605754..... 300
Delhaven Stella 595367..... 225
Walter R. Hibberd, Birchrunville, Pennsylvania
Delhaven Pride 556801..... 250
Hillandale Farm, Red Bank, New Jersey
Caribou's Choice of Waltz Lea 272102 (Bull)..... 110
Joseph G. Kennel, Atglen, Pennsylvania
Donna's Gipsy Girl 346034..... 150
George G. Malin, Malvern, Pennsylvania
Santa Catherine's Gold Leader 614938..... 160
Agatha Leader's Independence 484962..... 230
George A. Rutt, New Holland, Pennsylvania
Andy's Trilby 450514..... 240
Harry B. Shenk, Elverson, Pennsylvania
Starlight's Isadora 680449..... 250
Pacemaker's Lottie 659286..... 185
Delhaven Queenie 2d 533579..... 215
Donald's Marian of Sunnyside 547474..... 190
Frank Showalter, Phoenixville, Pennsylvania
Butter Boy's Fanny Bell 521917.... 200
Robert L. Whittaker, Primos, Pennsylvania
Gernert's Rosalie 659284..... 225
Caribou's Grace 680457..... 130
Starlight Charlotte 680451..... 180
Caribou's Charlotte 685160..... 60
Mrs. W. C. Wilson, King of Prussia, Pennsylvania
B. B. of Talhern's Ethel 521914.... 255
Mercury's Emily 605755..... 300
W. H. Dunwoody Zook, Glenmoore Pennsylvania
Mantua Mona 599120..... 160

Combination

THE Combination Guernsey Sale was held at Doylestown, Pennsylvania, on September 20. This sale of good Guernseys had consignments from ten breeders, with Douglas Gilpin consigning twenty head, and Longwood Farms consigning eighteen. The fifty-three head sold for $15,970, or an average of $301.32, making the splendid increase of $121.65 above the sale held last fall.

The top cow, Wonder's Foremost Leona 534979, was purchased by J. N. Matthews, Gardenville, Pennsylvania, for $1,125. The bidding was unusually brisk with several at the start

and Arthur M. Youngs, Titusville, New Jersey, the runner-up. She was a lovely individual and sired by Wonder's Foremost 195587 and out of Leader's Leona 372276. The second high was purchased by Henry W. Leeds, Westville, New Jersey, who paid $700 for Woodman's Sally 582319, a double "Hardwick." Mr. Matthews was the top buyer, securing ten head for $4,310. He was followed by Robert Maisel, Freehold, New Jersey, who purchased six head for $1,545, and Henry W. Leeds, who paid $1,500 for three head.

The sale was managed by the Pate Sales Company, Kennett Square, Pennsylvania, with Harry M. Pate reading pedigrees and E. M. Granger, Jr., auctioneer.

Following is the sales list:

Carl C. Austin, Media, Pennsylvania
Longwood Ornament 288661 (Bull) $160
A. H. Bamforth, Hartsville, Pennsylvania
Max Dottie 582318 335
Longwood Nannie 588986 225
Longwood Lavender 518102 225
Longwood Keel 474697 210
Calyx's Iris of Blue Spruce 682000 .. 175
J. A. Barlow, Harbourton, New Jersey
Brandywine Manor Lady 597958 ... 385
Frank E. Becker, Pineville, Pennsylvania
Valiant's Delia 541474 195
A. H. Forsythe, Medford, New Jersey
Woodman's Minnette 582320 155
Elmer S. Hockman, Perkasie, Pennsylvania
Longwood Frances 330005 180
Longwood Faith 330007 135
Calyx's Fatima of Blue Spruce 681998 195
A. P. Irwin, Chadds Ford, Pennsylvania
Maxwelton Bonnie Dundee 562580 . 325
Allan P. Kirby, Morristown, New Jersey
Rivelon Royal Charm 524872 325
Marie V. Kriar, Sellersville, Pennsylvania
Windybrook Pushalong 301235 (Bull) 100
Henry W. Leeds, Westville, New Jersey
Maywick's Mindora 594677 450
Maywick's Lucy 594684 350
Woodman's Sally 582319 700
Robert Maisel, Freehold, New Jersey
Maywick's Chenille 594678 180
Maxwelton Gypsy's Sunbeam 559958 285
Longwood Maple 554223 285
Longwood Olive 642353 185
Pharaoh's Queen of Honey Brook 651727 400
Paul Valley's Joy 410217 210
J. N. Matthews, Gardenville, Pennsylvania
Woodman's Serenity 617985 350
Amoret 631979 425
Wonder's Foremost Leona 534979 1,125
Warrior's Hannah 601809 410
Longwood Nance 587747 610
J. N. Matthews, Jamison, Pennsylvania
Maxwelton Dottie Dutton's Reward 559957 385
Longwood Marcella 554224 230
Dottie of Pleasantview 492316 225
Calyx's Betty of Blue Spruce 681997 200
Dairy Maid of Musser Home 603891 350
Paul K. Moore, Newtown, Pennsylvania
Longwood Label 512549 135
Samuel Reinfeld, Scobeyville, New Jersey
Maywick's Chelly 603359 425
Blossom's Son's Maggie 597546 ... 375
Raymond S. Rose, Salisbury, Connecticut
Longwood Landmark 587742 500
George A. Rutt, New Holland, Pennsylvania
Calyx's Pauline of Blue Spruce 681999 190
William C. Sampson, Spring City, Pennsylvania
Brandywine Manor Beauty 623815 . 180
Primrose's Butter Lass 600768 175
Frank D. Showalter, Phoenixville, Pennsylvania
Niplig 277684 (Bull) 140
Longwood Honor 401328 260
Brandywine Manor Nancy 604512 . 225
Byrnely Peeress 375239 245
M. E. Slattery, Havre de Grace, Maryland
Longwood Jill 452815 105
Frank M. Trexler, Emmans, Pennsylvania
Longwood Lavinia 518103 450
Longwood Judy 458888 200
Longwood Maiden 547667 335
Charles Weigel, Princeton, New Jersey
Rose Honour's Roxie 544167 350
Longwood Natty 601202 325
Arthur M. Youngs, Titusville, New Jersey
Noel's Heartsease 610424 475
Gwynllan Monitor 302831 (Bull) .. 200

Skolfield Sells

THE registered Guernsey herd owned by J. T. Skolfield, Gardiner, Maine, has recently been sold to Dr. Maurice J. Dionne of Brunswick, Maine, and Miss Vera Greenlaw of Belfast, Maine. Dr. Dionne purchased fifteen head, mostly milking cows, and a bull. He is starting a breeding establishment and will carry on the retail milk market formerly conducted by Oonegan Farm. The bull is a son of Florham Sensation 214338 and a grandson of Florham Polly 307289. The Doctor is remodeling the buildings to accommodate the increase in his herd.

Miss Vera Greenlaw purchased nineteen head from the Skolfield herd, mostly young milking cows and heifers, as well as some calves. The purchase was made as foundation stock for a new herd. She has recently completed a new barn to house the cattle. Ten of the heifers were daughters of Langwater Zouave 128538 and the bull was a son. The balance of the cattle were granddaughters of "Zouave."

Connecticut Judging School

THE Connecticut judging school and field day was held at Barbian Farm, Bethlehem, Connecticut, owned by Mr. and Mrs. Julian Schwabacher.

A good workout was provided with six classes. The two and three-year-old cow classes were made up largely of daughters of Rex's Masterman 221493, a son of Bournedale Rex 159247.

W. K. Hepburn, Jr., was the official judge and gave excellent reasons on the classes.

A. B. Webster, Litchfield, and Myron Hoxie, Windsor, were selected as the team to represent the state at the ringside judging contest at Eastern States Exposition.

Dutchess County Fair

WHEN George White entered the ring to judge Guernseys at the Dutchess County Fair in New York there were eighty-nine head presented to him for consideration. Of this group sixty-two were in the open classes and twenty-seven 4-H Club Guernseys.

The grand champion cow award was presented to Louis W. Fisher, Jr., Salt Point, while Henry G. Traver of Staatsburg took the grand championship ribbon with his bull. A brother of Louis Fish, Richard, was the winner of the junior champion cow award, while M. H. Rockefeller of Germantown won the junior championship award in the bull class.

In the 4-H Club division, both the champion and reserve champion ribbons were won by Richard Fish.

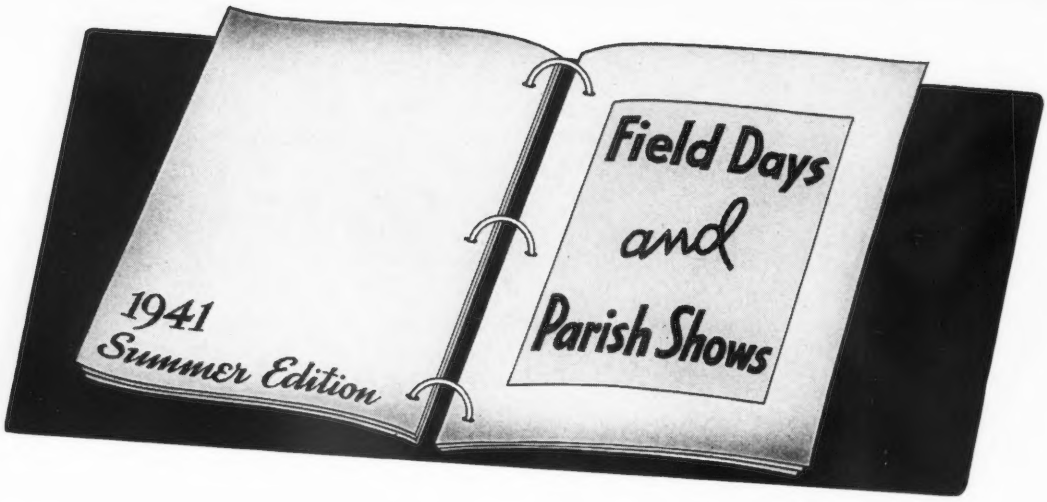

Virginia Judging Schools

THE Virginia Guernsey Breeders Association and five cooperating breeders took another forward step, August 4 to 8, inclusive, when they held their second series of Guernsey judging schools. In studying each class special consideration was given to the relation of body form to production function. The schools were all held on farms where up-to-date herd production records were available for a period of years. In each herd Guernseys having close kinship were inspected and compared to determine type as well as production trends in the breeding of the cattle. In several instances it was possible to compare as many as three generations of lineal descendants. This furnished valuable object lessons, not only in the study of desirable Guernsey type, but also in correlating both type and producing ability in the same animal as well as in animals possessing a common parentage.

Frank P. Wickline, one of the very first dispensers of Golden Guernsey milk in the Roanoke area, entertained the first judging school Monday, August 4, at his Beaver Dam Farm near Buchanan. In this effort J. G. Thomas, Dairy Herd Improvement Association supervisor for the Botetourt County Dairy Herd Improvement Association, and P. M. Carper, county agricultural agent, cooperated admirably. The local details were well arranged and the school, the first in a county where Guernseys have "stepped out in front" in the past few years, was a distinct success.

Sixty Guernsey breeders representing seven counties responded to special invitations to attend the school. Four classes with five animals in each were used. Included in these classes were selected daughters of the Dairy Herd Improvement Association proved sire, Inverness Jack 210614, whose first ten daughters averaged 8450 pounds of milk and 405 pounds of butter fat, as well as daughters of the Dairy Herd Improvement Association proved sire, V. P. I. King Friend Laddie 228375, whose first five daughters averaged 9100 pounds of milk and 412 pounds of butter fat. With the offspring of these proved sires, a few foundation cows, and an excellent collection of Dairy Herd Improvement Association books as basic subject matter, this first meeting provided more than a routine study of Guernsey type. It was a first-hand study of a practical demonstration in successful Guernsey breeding.

Harvey Stull, Covington, an up and coming Guernsey 4-H Club member who secured his foundation Guernseys from Judge Alvin T. Embrey, Hop Yard Farm, Fredericksburg, won the top prize of the school for the best judging work.

The second Guernsey judging school was held on August 5 at O. C. Flory's farm at Stuarts Draft. Seventy-five people were present. This school was well supported by the Augusta County Cooperative Guernsey Bull Association, Inc., and the Augusta County Dairy Herd Improvement Association. In this school the people were given an opportunity to study Guernsey type, Guernsey production and Guernsey breeding because the O. C. Flory herd is one of five herds that have been using Mobjack, Hop Yard, Benton Farm, and Midview Farm bulls cooperatively in their bull association. The work of the day had hardly started until Louis McL. Merryman arrived on the scene and immediately "started feudin'" with the official judge, W. H. Gould, over some of the placings. As this "battle of wits" progressed, the pupils got first-hand information on the finer points of Guernsey judging. As a method of teaching, Louis' and Bill's dissertation on rumps, shoulders, barrels, udders and what not, was unique and effective.

A showmanship contest was held as a novelty feature and Raymond Whitsell, Stuarts Draft, won first prize as the best showman. Marion Kiser, manager of the herd, was runner-up in this most interesting contest. Mr. Kiser was roundly commended for his fine work in fitting and training the cattle.

Once again the old adage: "The female of the species is deadlier than the male" proved itself. If given only half a chance the ladies never fail to make the men look down-right silly. It appears that a peculiar feminine vengeance manifested itself in this particular judging school. Three ladies tied for high honors in the day's judging work. They were Gwendolyn Wilson, Churchville; Virginia H. McComb, Stuarts Draft; Pearl Cox,

Stuarts Draft. Our records were triple-checked by our auditor, J. Frank Johnson of GOLDEN GUERNSEY fame. These ladies are not novices when it comes to Guernseys. They were brought up with Guernseys, but that is probably of little consolation to the "he-men" who happened to get in the way of the ladies at the O. C. Flory farm judging school.

Mr. and Mrs. William Rowland, Overbrook Farm, Warrenton, most fittingly entertained the third Guernsey school on August 6. About forty-five breeders and other guests participated in the school. They came from Fauquier, Loudoun, Fairfax, Prince William and Culpeper Counties. Among them were a number of 4-H Dairy Club members aspiring to become judges in the state contest.

Four excellent classes of closely related Guernseys were used; all well supported by continuous Dairy Herd Improvement Association records for a long period of years. Among the cattle were daughters of the meritoriously proved sires, Upland's Genius 98443, a son of Langwater Cavalier 21012, and Coker Grinepo 193384, and Genius' inbred son, Jecava Generous 220283. This was certainly an excellent array of well-groomed and well-trained Guernseys. They fully demonstrated that type and production can be developed in the same animal through selective breeding. Leonard Bowman of Vienna was the gold star pupil in this school.

Dr. J. M. Gouldin, president of the Tidewater Guernsey Breeders Association, entertained the fourth Virginia Guernsey judging school at his Windsor Farm near Tappahannock. The members of the Tidewater Guernsey Breeders Association cooperated in excellent fashion to make the school a great success. Judging from the fitting and style of the cattle, Dr. Gouldin and his dairymen must have spent considerable time in preparation for the school.

Four high quality show classes were used, ranging from an aged cow class down to a calf class. Some of the placings were close enough to cause discussion and debate.

Among the animals judged were large, milky daughters of Florham Windsor 215700, a son of Florham Perfection 162958 and Florham Golden Rose 316443, and streamlined daughters of Quail Roost King Maxim 233606. In these classes there was much evidence of type improvement through the use of carefully selected bulls. These cattle symbolized the definite trend of the Guernsey improvement program sponsored by the Tidewater Guernsey Breeders Association. The number of small herds of Guernseys is increasing in this area.

Robert Hutcheson, Fiddlers Green Farm, Gloucester, won the special award for his proficiency as a Guernsey judge. Not only was Mr. Hutcheson the highest ranking judge in the Windsor Farm judging school at Tappahannock, but he was also the highest ranking judge in all five of the Virginia Guernsey judging schools. He is the junior partner in the H. E. Hutcheson and Son combination that is gradually bringing Fiddlers Green Farm to the front in the Eastern Virginia Guernsey development program. About seventy people attended this school.

The final judging school of the week was held on August 8 at W. H. Butterworth's Oakdale Farm, South Hill. This school was another eccellent demonstration of united action among the widely scattered, but closely cooperative, Guernsey breeders of Southside Virginia. The Mecklenburg Guernsey Breeders Association, an aggressive forward looking group of men, and the local Dairy Herd Improvement Association, collaborated closely with Mr. Butterworth to make this school the largest.

It should be observed here that the pioneering in dairy development is far from finished, certainly in Southside Virginia, where tobacco farming is a curse rather than a boon to many farmers. With clear vision and careful, persistent long range planning and effort, Guernseys have been firmly intrenched as a breed in the Southside counties to take up the economic slack created by too much tobacco growing. The present definite trend to Guernseys is the culmination of more than twenty years of work by such men as N. H. Williams, extension agent, Chase City; J. E. Brame, vocational teacher, Chase City; W. H. Butterworth, South Hill; H. M. Skelton, LaCrosse; J. W. Propst, Boydton; Bramkley Brothers, Skipwith; S. B. Lambert, South Hill; James Elam, Baskerville; M. L. Powell, Union Level; Herbert Gordon, Baskerville; R. L. Bollinger, Baskerville, and others.

In the judging school at Oakdale Farm, Lorence Hammer, Richmond, and C. N. Elam, Clayville, tied for high honors, each receiving a special award.

As in the previous judging schools, Oakdale Farm was selected as a site for this school because of the many valuable lessons the farm and herd could teach. Mr. Butterworth deserted the tobacco "game" about twenty years ago in favor of dairy farming founded with good Guernseys. In less than two decades the Oakdale herd became the fountain head of good foundation Guernseys from which have developed numerous small herds. The breeding has been mostly Langwater Foremost 39191. More recently a bull, V. P. I. Squire Dairymaid's Felix 160032, has made a great contribution to the farm and herd.

W. H. Gould, Burkeville, was the official judge at each school. Those who assisted in conducting the schools were J. Frank Johnson, representative, Golden Guernsey, Inc., Bethesda, Maryland; H. C. Bates, southern representative, The American Guernsey Cattle Club, Atlanta, Georgia; Stewart Rivers, secretary, Virginia Guernsey Breeders Association, Fredericksburg; and the following extension dairymen from the Virginia Polytechnic Institute: D. J. Young, R. W. Dickson, P. M. Reaves, and R. G. Connelly.

R. G. CONNELLY
Extension Dairyman V. P. I.

Illinois Valley

A THOUSAND strong were in attendance at the sixth annual parish show of the Illinois Valley Guernsey Breeders Association on August 26. The event was held in the City Park at Farmington, and was in connection with their city's Fall Festival.

Twenty-one exhibitors showed a total of sixty-eight head which proved to be a large increase over the twenty-

six head exhibited last year. This is one indication of the rising interest for registered Guernseys in the Peoria area. This local association now boasts of over sixty members which is the largest in Illinois.

Dr. W. W. Yapp, University of Illinois, was official judge, giving the breeders some unusually clear and informative reasons enabling them to gain much through exhibiting. State field secretary, Omer L. Baumgartner, acted as ringmaster and announcer. A sound system was provided which made these announcements and reasons very effective.

The bull classes were fairly strong, the tops showing considerable quality, and the balance being good. Garold Kepple's Kenfleur's Crescent Reflector 302827 won the junior yearling class and was awarded the junior championship. The outstanding two-year-old, Kenfleur's Dicta Rosco 280627, won the grand champion award for Rader Brothers, Carlock. In the female classes, the senior heifer calf class proved to be the strongest with seventeen head showing, which was topped by Dr. Ben D. Baird's Bell Buoy Ultra 650856. The winning junior yearling, Park's Thelma 626682, exhibited by Roy Barclay, was junior champion. The Guernsey milk jug and grand champion award went to Daisy's Nina-bell 465836, shown by Rader Brothers.

Much of the success of this show is due to the efforts of the officers of the Illinois Valley Association who are: Roy Swann, Washington, president; Harry Backman, Metamora, vice-president; and L. E. Dennis, Sr., Farmington, secretary-treasurer.

The exhibitors included: A. J. Allton, Canton; Roy Atwood, Ottawa; Dr. Ben D. Baird, Galesburg; Roy Barclay, Normal; W. C. Deal and Son, Elmwood; Dennis Brothers, Farmington; L. E. Dennis, Farmington; Ercel Kepple and Son, Farmington; Garold Kepple, Canton; C. R. Markley and Son, Smithfield; Burl McPheeters, Farmington; J. S. Miller, Hanna City; Rader Brothers, Carlock; J. D. Roszell Company, Peoria; Loren Schultz, Bloomington; J. D. Sommer and Son, Metamora; and Ed Strickfaden and Son, Pekin.

Following is the list of awards:

BULL CALF, 4 MONTHS AND UNDER 12

1, Kenfleur's Apollo, Roy Atwood; 2, Daisy's Roscoe Prince 303139, Rader Brothers; 3, Baird's Bub Ultra 299741, Dr. Ben D. Baird.

BULL, 1 YEAR AND UNDER 18 MONTHS

1, Kenfleur's Crescent Reflector 303827, Garold Kepple; 2, Adelmer's Coronation Excellence 284795, A. J. Allton; 3, Golden Lad of Spring Vista 292216, J. S. Miller.

BULL, 18 MONTHS AND UNDER 2 YEARS

1, Belle Vernon Gay Guard 283753, J. D. Roszell Company; 2, Commentator's Bugler, L. E. Dennis.

BULL, 2 YEARS AND UNDER 3

1, Kenfleur's Dicta Rosco 280627, Rader Brothers; 2, Phillips Select 273384, Markley and McPheeters; 3, Monarch's Gay Boy of Eliada 281313, Ed Strickfaden and Son.

BULL, 3 YEARS AND OVER

1, Glen Challenger of Ridglydale 252050, Dr. Ben D. Baird; 2, Kenfleur's Pilgrim Quad 268453, E. D. Kepple; 3, Ridglydale's Africander Andy 201532, Dennis Brothers.

HEIFER CALF, UNDER 6 MONTHS

1, Althea of Orchard Glen 680815, Ed Strickfaden and Son; 2, Abronia of Orchard Glen 680814, Ed Strickfaden and Son; 3, Crusader's Isabelle Janet 681391, Garold Kepple.

HEIFER CALF, 6 MONTHS AND UNDER 12

1, Baird's Bell Buoy Ultra 650856, Dr. Ben D. Baird; 2, Crown Majesty's Crown Jewel 669910, Roy Barclay; 3, Calceolaria of Orchard Glen 657748, Ed Strickfaden and Son.

HEIFER, 1 YEAR AND UNDER 18 MONTHS

1, Park's Thelma 626682, Roy Barclay; 2, Kenfleur's Golden Ideal 644295, Rader Brothers; 3, Entry, L. E. Dennis.

HEIFER, 18 MONTHS AND UNDER 2 YEARS

1, Margaret Anna of Yellow Bluff 622773, Loren Shultz; 2, Polly's Princess Beauty 605770, Rader Brothers; 3, Baird's Beula Alert 609535, Dr. Ben D. Baird.

COW, 2 YEARS AND UNDER 3

1, Poinsetta of Orchard Glen 573564, Ed Strickfaden and Son; 2, Bid's Jane Belle 676970, J. D. Sommer and Son; 3, Daisy's Nina May 578449, Rader Brothers.

COW, 3 YEARS AND UNDER 4

1, Golden Echo Maiden 630755, W. C. Deal and Son; 2, Linetta of Cando 602424, J. D. Roszell Company.

COW, 4 YEARS AND OVER

1, Daisy's Nina-belle 465836, Rader Brothers; 2, Narcissus of Orchard Glen 435921, Ed Strickfaden and Son; 3, Louise of Kenfleur 506891, Rader Brothers.

SENIOR AND GRAND CHAMPION BULL

Kenfleur's Dicta Rosco 280627, Rader Brothers.

JUNIOR CHAMPION BULL

Kenfleur's Crescent Reflector 303827, Garold Kepple.

SENIOR AND GRAND CHAMPION FEMALE

Daisy's Nina-belle 465836, Rader Brothers.

JUNIOR CHAMPION FEMALE

Park's Thelma 626682, Roy Barclay.

PRODUCE OF DAM

1, Rader Brothers on produce of Nina's Prospect Daisy 384106; 2, Garold Kepple on produce of Circle A. Isabelle 542580; 3, Garold Kepple on produce of Lucky Berne's Buttercup 526577.

New Hampshire Parish Show

MORE than 300 Guernsey breeders and enthusiasts crowded the ringside at the New Hampshire Guernsey Breeders' Field Day and Parish Show held recently at Steele Hill Farm, Laconia, to watch Professor M. H. Campbell, manager of Walker-Gordon Laboratories, Charles River, Massachusetts, place the Guernsey classes.

Most noticeable was the high quality of the more than fifty animals shown by nearly twenty breeders. The continual improvement in the quality of animals exhibited is additional evidence of the value of these shows to the average breeder.

A. J. Young of Gonic, and William Niedner, Rosewald Farm, Hillsboro, led the winnings by capturing four and three of the ten first prize awards, respectively, and sharing championship honors. A. J. Young won the grand champion bull award on his yearling sire, Gayhead's His Pride 284180, and the grand champion female award went to William Niedner on Gayhead's Her Legacy 664658. Silver Guernsey milk jugs were presented to the exhibitors of these champion animals by host, Nelson H. Smith. A. J. Young won the get of sire class and was presented with the William Niedner Trophy.

Several special features interspersed the judging. A heifer calf donated by President William T. Jordan was put up for auction, the proceeds going to the State Association. With James

E. Harper, secretary of the Massachusetts State Association, in the box, this small heifer calf after spirited bidding went to Dr. R. H. Morris of Rollinsford. Contending bidders were William Niedner and Robert Murray. Dr. Morris then offered the calf to the State Association for presentation to a worthy club member. The calf was presented to Ralph Parhiala, New Ipswich, who is a member of the Monadnock Region 4-H Club.

Guy W. Angell of Dover donated a young bull calf as an attendance prize. The calf was won by Ethelyn Starkey of Keene. Three of the Starkey children have ten pure bred Guernsey heifers in their club work and were in need of a good young sire.

Home Hill Farm, Plainfield, brought five head of cattle ninety-six miles and won the prize furnished by the Merrimack Farmer's Exchange. They had a total of 480 "cow miles."

Another feature of the festive New Hampshire Field Day and Parish Show was the junior judging contest. Margaret Smith and Everett Parhiala tied for first place, and Donna LaBroad won third.

There were four large classes in the Junior Division of the show. William T. Jordan, Jr., exhibited the champion 4-H Club heifer and won a show halter given by The American Guernsey Cattle Club. Champion fitting and showing honors were won by Phyllis Starkey of Keene. She was showing the club heifer given to her last year by the New Hampshire Guernsey Breeders Association. Her prize was a silver milk jug given by William T. Jordan of Concord.

The exhibitors included: Wilson Floyd, Henniker; Home Hill Farm, Plainfield; William T. Jordon and William T. Jordon, Jr., Concord; William Niedner, Hillsboro; Everett Parhiala, New Ipswich; A. E. Parker, Bow; Nelson H. Smith, Sanbornton; Phyllis B. Starkey, Keene; A. J. Young, Gonic.

Following are the awards:

BULL CALF, UNDER 1 YEAR

1, Rosewald Royal Blend 294937, Wilson Floyd; 2, Entry, Home Hill Farm; 3, Entry, Home Hill Farm.

BULL, 1 YEAR AND UNDER 2

1, Gayhead's His Pride 284180, A. J. Young; 2, Thatch Meadow Reveller 291406, Home Hill Farm; 3, Wesana King 296047, A. E. Parker.

BULL, 2 YEARS AND OVER

1, Steele Hill Butterfat Comet 296298, Nelson H. Smith.

HEIFER CALF, UNDER 1 YEAR

1, Rosewald Lady Rena 655893, William Niedner; 2, Rosewald Janice 655895, William Niedner; 3, Kadockadee Jethro's Fay 657426, William T. Jordon.

HEIFER, 1 YEAR AND UNDER 18 MONTHS

1, Gayhead's Her Legacy 664658, William Niedner; 2, Kadockadee Jethro's Enid 673359, William T. Jordon, Jr.; 3, Great Elm Lady Prim, Phyllis B. Starkey.

HEIFER, 18 MONTHS AND UNDER 2 YEARS

1, Rosewald Cecelia 598867, William Niedner; 2, Steele Hill Corinne 602839, Nelson H. Smith; 3, Ailsa Wethersfield, Everett Parhiala.

COW, 2 YEARS AND UNDER 3

1, Steele's Hill Linda 573754, Nelson H. Smith; 2, Kadockadee Royal Uralee 597101, William T. Jordan; 3, Kadockadee Royal Lady 597100, William T. Jordon, Jr.

COW, 3 YEARS AND UNDER 4

1, Great Elm Prissy 646504, A. J. Young; 2, Maiden of Home Hill 550685, Home Hill Farm.

COW, 4 YEARS AND OVER

1, Great Elm Glendie 535421, A. J. Young; 2, Riveredge Contender's Lady Luck 505125, William Niedner; 3, Great Elm Evelyn 574041, A. J. Young.

GRAND CHAMPION BULL

Gayhead's His Pride 284180, A. J. Young.

GRAND CHAMPION FEMALE

Gayhead's Her Legacy 664658, William Niedner.

GET OF SIRE

1, Entry, A. J. Young; 2, Entry, William Niedner; 3, Entry, William T. Jordan.

JUNIOR DIVISION

HEIFER CALF, UNDER 6 MONTHS

1, Lily Velour, Philip Somero; 2, Hampshire Hills Lena 674790, Phyllis B. Starkey; 3, Daisy Mae of Twin Elm 684300, William H. Thayer.

HEIFER CALF, 6 MONTHS AND UNDER 12

1, Kadockadee Jethro's Fay 657426, Arden Jordan; 2, Jeamice, Elaine Browning; 3, Nina of Jomarbet Farm 656898, Betty L. Parker.

YEARLING HEIFER

1, Kadockadee Enid 556575, William T. Jordan, Jr.; 2, Great Elm Lady Prim 642794, Phyllis B. Starkey; 3, Dora of Old Town Farm 617778, Phyllis B. Starkey.

BULL CALF

1, Laurel Bill 303435, Ralph Parhiala; 2, Sonny Matson, William Somero.

Rhode Island Production and Type Futurity Show

THE first Rhode Island Production and Type Futurity Show was held at the Warwick Farm of Stuart M. Aldrich. All the animals shown were two-year-olds in milk. All of them were nominated before they freshened and an entry fee of two dollars paid. The showing is one part of the futurity. The combined type and production score will determine the rank of the heifers, the results to be announced at the annual meeting of the Rhode Island Guernsey Breeders Association.

Thirteen heifers were exhibited before Joseph P. Broadhurst, the official judge. Thirlstane Foymost 564739, owned by S. M. Aldrich, was awarded first prize. She was in beautiful form and is making an excellent record. Heifers were placed as follows: 1, Thirlstane Foymost 564739, S. M. Aldrich; 2, Horse Shoe F. Nadine 581652, George P. Clark; 3, Horse Shoe F. Janetta 603115, George P. Clark; 4, Horse Shoe F. Bertha 604826, George P. Clark; 5, Horse Shoe F. Carole 603117, George P. Clark; 6, Monarch's Marguerite 568797, S. M. Aldrich; 7, Secret's Mildred 570974, S. M. Aldrich; 8, Court Lady of The Glen 592976, Edith B. Nicholson; 9, Horse Shoe King's Dagma 581648, George P. Clark; 10, Farmlands Lucile 652790, Gurnee S. Dyer; 11, Suzette of The Glen 592977, Edith B. Nicholson; 12, Aldrich Farm Mignonette 573546, S. M. Aldrich; 13, Monarch's Betsy 570971, S. M. Aldrich.

It was interesting to note that the second, third, fourth and fifth place heifers were by the same sire, Foremost Hermes 257351. These heifers would make an excellent get of sire.

Noah Knight, manager of the Aldrich Farm, had everything in readiness for the show with seats around the ring for the spectators.

Following the show, those in attendance were the guests of Mr. and Mrs. Aldrich at the Warwick Country Club

where a steak dinner was served. Gurnee Dyer, president of the State Association, introduced a number of guests for short talks. Tom Prentice, manager of the Forges Farm, was presented with the Aldrich Farm Trophy for the record made on Forges Royal Tilly 405115, 18193.4 pounds of milk and 1058.9 pounds of butter fat in class A, which was seventh among the class leaders when made.

The comments of George P. Clark on the Type and Futurity are as follows:

"When the idea of an annual Rhode Island Guernsey show was originally considered, a mental debate took place as to whether a futurity or an exhibition of our best cattle would be of the most interest to our breeders and the most lasting benefit to the breed. In either event, an occasion where the breeders could meet in friendly and educational competion and exhibit their cattle without fear of contamination and disease would be appropriate.

"In a small state like Rhode Island, the possibilities of either seemed equally possible and the scoring for points by a committee of judges seemed also entirely feasible, as on Guernsey.

"A futurity was selected because of its being somewhat unique and it seemed that such would create more of a necessity for breeders to study their calf crops more closely and give more early and careful consideration to the herd sires they are using. The state fair can be used to show our best, regardless if bred or purchased, but a futurity is designed to show the constructive efforts of what each farm is itself breeding. The idea can be enlarged or dropped, as results dictate.

"Nearly all farms make their reputation, rise and usually fall, on the outstanding merit of some great sire. It should be the aim of all of us to carefully study the progeny of all bulls used as early as possible, and learn their ability to produce profitably. To be sure, some cows develop early and some slowly, and longevity and fecundity are also important.

"Many of us realize the fallacy of using a herd sire out of a cow with a high record and nothing back of her. Admittedly, the primary requisite of dairy cows is to produce, and we all want production. But production comes from families and strains, seldom from a sport cow. Furthermore, if all we get is big production, with pendulous udders dragging in the mud, stepped on teats, weak loins, and sway backs, who will buy the cows and at what price?

"Hence, the Futurity. Now what will a futurity do? It remains to be seen. It should result in more observation by the owners and the managers; it should increase and broaden our knowledge; it should encourage us to use better sires; it should result in keener interest; and it could result in Rhode Island having better Guernseys. It would be pleasing to see it redound to the benefit of the coming generation of farmers and breeders."

Huntington County Entertains

THE breeders of Huntington County, Indiana, have acquired a habit of doing things in a big way. They brag that their annual banquet exceeds in attendance the attendance at the annual state meeting. In fact, they illustrate a feeling of satisfaction in healthy accomplishment which has taken hold of the Guernsey breeders throughout Indiana.

Huntington County's summer field day and parish show has graduated from a one-day to a two-day affair. This year's spectacle was built around a voting competition by townships out of which a Huntington County Guernsey Queen was elected. When a county of 30,000 people turns out a thousand of its people to see the ceremony of the crowning of a Guernsey queen, there is interest in Guernseys in that county. The Huntington Herald-Press featured it on the front page, while the locally printed Indiana Farmer's Guide, as they did for the state field day, was there with their photographer to get the story.

The festivities started at noon on Tuesday, August 26, when the Huntington Rotary Club entertained the Queen and her Court at their weekly luncheon meeting. Rotarian Frank Kelsey, formerly vice-president of the Indiana Guernsey Breeders Association, was the program chairman and the field representative of The American Guernsey Cattle Club was the speaker.

That afternoon at Hier Park the breeders furnished the cattle for a junior judging contest which was a remarkably well run affair in which teams from nine high schools in northeastern Indiana participated. The local agricultural teachers conducted their own contest with The American Guernsey Cattle Club field-man as the official judge. Robert Van Slyke, vocational agricultural teacher in the Union township school, was the chairman in charge. Thirty-six boys and girls participated with a ringside of about 100. Following is the list of placings: Teams—1, Avilla, Noble County, John Land, coach, members, James Miller, Philip Stout, Paul Gienger and Donald Castator; 2, Union Township, Huntington County, Robert Van Slyke, coach, members, Ralph Parmarlee, Robert Sale, Maxine Sale.

Donald Castator was the high contestant with Maxine Sale, second, and James Baker of Washington Center township, third.

That evening in the Exhibition Hall at Hier Park the Huntington County breeders presented the formal ceremony of the crowning of the Guernsey queen. The well drilled Erie band opened the evening's program with a concert. The house was packed before the appointed hour with a crowd estimated conservatively at 1,000 people. Promptly at eight o'clock county agent Walter Rusk presented the field representative of The American Guernsey Cattle Club as master of ceremonies. With the assistance of Mark Miller, president of the Huntington County Guernsey Breeders Association, he then presented about thirty-five head of Guernseys, paraded by ages. Something was told to the assembled people of each animal as that animal crossed the platform.

Following this, while preparations on the stage were being completed for the coronation, about a twenty-minute discussion of Guernseys was given to the audience. Thereupon to the music of the Erie band, the Queen and her Court made a lovely procession up the center aisle, divided evenly, and then stood across the front of the stage

where each young lady was presented and finally the Queen was crowned.

Miss Betty Wood, daughter of Mr. and Mrs. Dewey Wood, Guernsey breeders, was Queen. Her supporting Court represented the voting winners in each township.

On Wednesday, August 27, the Huntington County breeders held their annual parish show with Paul Priddy, manager of Collingwood Farm, Columbia City, as the judge. About forty-three head were shown before a ringside of 200 people.

The quality of the show was probably equal to or better than previous shows, although the numbers were considerably smaller, due largely to the very unsatisfactory labor situation.

Two things stood out at the show. For the first time the veteran breeder, Ray Nosker and Son, exhibited both the grand champion and the junior champion heifer. For the first time daughters of the Huntington County Guernsey Bull Association sires were shown in milk and included the two-year-old grand champion.

The exhibitors included: C. E. Bash and Company, Huntington; E. R. Beaty, Huntington; Richard Beaty, Huntington; Ivan Hardin, Huntington; Walter D. Humke, Roanoke; Huntington County Guernsey Bull Association Number Two, Huntington; Kelsey and Lesh, Huntington; Loew and Hall, Huntington; Harold Mason and Snyder, Huntington; Methodist Memorial Home for the Aged, Warren; Herbert Miller, Huntington; Mack E. Miller, Huntington; Ray Nosker, Huntington; Maxine Sale, Huntington; Elizabeth Septer, Huntington; Betty Jean Wood, Huntington; D. S. Wood and Son, Huntington; and Robert Wood, Huntington.

Following is the list of awards:

BULL, 2 YEARS AND UNDER 3

1, Golden Grange Rexx 289463, Huntington County Guernsey Bull Association; 2, Wychwood Rosemere 288924, D. S. Wood and Son.

BULL, 1 YEAR AND UNDER 18 MONTHS

1, Alfacrest's Q. V. Ajax 301648, W. D. Humke; 2, Alfacrest's Challenger 293427, Methodist Memorial Home for the Aged.

BULL CALF, UNDER 1 YEAR

1, Entry, W. D. Humke; 2, Circile Drive's R. C. A. Foremost, Mark E. Miller.

COW, 5 YEARS AND OVER

1, Alfacrest's Bethina 500136, Kelsey, Lesh and Son; 2, Golden Grange Daisy 578712, E. R. Beaty; 3, Shady Nook Buster's Red 432146, W. D. Humke.

COW, 4 YEARS AND UNDER 5

1, Golden Grange Priscilla 591885, E. R. Beaty; 2, Maxine's Mae of Nosker Farm 528830, Ray Nosker and Son; 3, Circus City Carie 558927, Methodist Memorial Home for the Aged.

COW, 2 YEARS AND UNDER 3

1, A. C. Prospect of Nosker Farm 581396, Ray Nosker and Son; 2, Alfacrest's A. C. Patsy 576854, Kelsey, Lesh and Son; 3, Miamadale Bell 607824, Herbert Miller.

HEIFER, 18 MONTHS AND UNDER 2 YEARS

1, Wychwood Queen Ann, Betty Jean Wood; 2, Memorial Home's Carie, Methodist Memorial Home for the Aged; 3, Alfacrest's A. C. Rosalie 647220, Kelsey, Lesh and Son.

HEIFER, 1 YEAR AND UNDER 18 MONTHS

1, Wychwood C. A. Sunbeam 618596, Elizabeth Septer; 2, Meadow Brook Beauty, Harold Mason and Snyder; 3, Wychwood Patsy Belle, Robert Wood.

HEIFER CALF, 6 MONTHS AND UNDER 12

1, Alfacrest's C. A. Connie 680404, Maxine Sale; 2, Memorial Home's Minnie, Methodist Memorial Home for the Aged; 3, Golden Grange Delight, Richard Beaty.

HEIFER CALF, UNDER 6 MONTHS

1, C. A. Lilly of Nosker Farm 686233, Ray Nosker and Son; 2, Gipsy's Rosa Lea 677064, Ivan Hardin; 3, Entry, Loew and Hall.

SENIOR AND GRAND CHAMPION BULL

Golden Grange Rexx 289463, Huntington County Guernsey Bull Association.

JUNIOR CHAMPION BULL

Alfacrest's Q. V. Ajax 301648, W. D. Humke.

SENIOR AND GRAND CHAMPION FEMALE

A. C. Prospect of Nosker Farm 581396, Ray Nosker and Son.

JUNIOR CHAMPION FEMALE

C. A. Lilly of Nosker Farm 686233, Ray Nosker and Son.

PRODUCE OF DAM

1, Ray Nosker and Son on produce of Polly's Patsy of Nosker Farm 404054; 2, Dewey Wood on produce of Wychwood Queen 568927.

GET OF SIRE

1, Huntington County Guernsey Bull Association on get of Ridglydale's Alert Challenger 248732; 2, Huntington County Guernsey Bull Association on get of Ridglydale's Czar Alert 263542.

Maryland Field Days

NORTH CENTRAL-ROCKS

THE outstanding field day held in Maryland was the thirteenth annual exhibit on August 15 at Geneva Farm, Rocks, Maryland, 107 head being entered. Despite rain, a highly successful show was held. Judge Guy Harmon commented frequently on the quality of the animals and upon the way they were presented to him. Cattle from Baltimore and Harford Counties made up the entire show, while several animals seen at the top at last year's National Dairy Show were exhibited. Mr. Harmon found as his junior champion male, Gerar Beau 288720, owned by Louis McL. Merryman, while the senior and grand champion honors went to Towson King 254000 exhibited by Cedar Grove Farm, Edgewood, Maryland.

Many fine animals were found in the female classes with Gabriel's Betty Maid 615501, owned by Dr. George F. Sargent, winning the junior championship and Wise Sister 515805, owned by Brooklandwood Farms, was chosen senior and grand champion. Results of the various classes are as follows:

BULL, 4 MONTHS AND UNDER 12

1, Goldwood Cornerstone 303060, James McC. Worthington; 2, Coldspring's Hardwick's Alert 301189, John D. Worthington and Sons; 3, Calder Farm Demon 303476, Calder Farm.

BULL, 1 YEAR AND UNDER 2

1, Gerar Beau 288720, Louis McL. Merryman; 2, Gabriel's Golden Knight 292989, Brooklandwood Farms; 3, Goldwood Glamor 284646, Howard H. Greenfield and Sons.

BULL, 2 YEARS AND UNDER 3

1, Broadview's Fearless Knight 275906, Marshall Wilson and Son; 2, Ambassador of Silver Barn 264931, William F. Damesyn; 3, Blakeford Matador 273249, Waitman B. Zinn.

BULL, 3 YEARS AND OVER

1, Towson King 254000, Cedar Grove Farm; 2, Quail Roost Royal Herold 257067, W. Wheeler Boyce.

COW, 4 YEARS AND OVER

1, Wise Sister 515805, Brooklandwood

Farms; 2, Bloomfield Water Nymph 569971, Mrs. Frank Hoen; 3, Calder Farm Miss Timonium 487067, Calder Farm.

COW, 3 YEARS AND UNDER 4

1, Maryanna of Clear View 558279, William N. Foard; 2, Fair View's Claretta 536045, Dr. Wilmer C. Ensor; 3, Benton's Sally Star 546599, John D. Worthington and Sons.

COW, 2 YEARS AND UNDER 3

1, Bellevue Graceline 567815, Charles Wilson; 2, McDonald Farms Emma 638754, John D. Worthington and Sons; 3, Gabriel's Gift 598058, Brooklandwood Farms.

HEIFER, 18 MONTHS AND UNDER 2 YEARS

1, Gabriel's Betty Maid 615501, George F. Sargent; 2, McDonald Farms Effie 613789, John D. Worthington and Sons; 3, Calder Farm Contentment 637504, Calder Farm.

HEIFER, 1 YEAR AND UNDER 18 MONTHS

1, Langvalley Chimes 630937, Langvalley Farm; 2, Brooklandwood Pride 640010, Brooklandwood Farms; 3, Goldwood Joanie 638772, John D. Worthington and Sons.

HEIFER, 4 MONTHS AND UNDER 12

1, Goldwood Mab 667799, John D. Worthington; 2, Calder Farm Poppy 670859, William N. Foard; 3, Calder Farm Amulet 682398, Calder Farm.

SENIOR AND GRAND CHAMPION BULL

Towson King 254000, Cedar Grove Farm.

JUNIOR CHAMPION BULL

Gerar Beau 288720, Louis McL. Merryman.

SENIOR AND GRAND CHAMPION FEMALE

Wise Sister 515805, Brooklandwood Farms.

JUNIOR CHAMPION FEMALE

Gabriel's Betty Maid 615501, George F. Sargent.

GET OF SIRE

1, Calder Farm and Cedar Grove Farm on get of Leader's King of Pomeroy 232207; 2, Brooklandwood Farms on get of Langwater Gabriel 237500; 3, Louis Merryman, William Price and John Sadler on get of Langwater Charmer 254705.

PRODUCE OF DAM

1, Entry, Langvalley Farm; 2, Entry, Waitman Zinn.

COUNTY HERDS

1, Baltimore County; 2, Harford County.

SOUTH CENTRAL

The second annual South Central District of Maryland Field Day was held August 13 on the Campus of the University of Maryland, College Park. An increase in number of cattle shown and many new exhibitors were noted at the show, while the quality was also better. John Cochrane of Hill Girt Farm placed the classes and made Prince of Viewsite Farm 290352, owned by Henry Carter of Rockville, junior champion bull, while Frank Browning's Moughon Faithful Prince 255989 was senior and grand champion bull.

A typy heifer, Manor Crescent 647427, owned by Doughoregan Manor, was awarded junior championship honors and the grand cow, Moughon Fairy Peace 458657, owned by Mrs. P. W. Browning, Riverdale, was senior and grand champion female.

The awards follow:

BULL, 4 MONTHS AND UNDER 12

1, Golden Range Itchen St. Clair, Walter Wayson; 2, Entry, Roland Wessel; 3, Moughon Jerry, George Booth.

BULL, 1 YEAR AND UNDER 2

1, Prince of Viewsite Farm 290352, Henry Carter; 2, Moughon Glory Gold 282497, Edward A. Wessel and Sons; 3, Golden Range Itchen Prince, T. H. Cullumber.

BULL, 2 YEARS AND OVER

1, Moughon Faithful Prince 255989, Frank Browning; 2, Blakeford Patrick 269397, University of Maryland; 3, Knightongale Slogan's Lad 279108, Mrs. Frank Shepherd.

COW, 4 YEARS AND OVER

1, Moughon Fairy Peace 458657, Mrs. P. W. Browning; 2, Primrose's Fanny of Fulton 479427, E. A. Wessel and Sons; 3, Moughon Princess Faith 483040, Mrs. P. W. Browning.

COW, 3 YEARS AND UNDER 4

1, Primrose's Grace of Fulton 567433, Melvin Wessel; 2, Knightongale Maxim's Creamcup 637221, Leroy Hershey; 3, Langvalley Princess 540131, Carl Hausewald.

COW, 2 YEARS AND UNDER 3

1, Gabriel's Lady Frances 588787, University of Maryland; 2, Primrose's Nancy of Fulton 659199, Melvin Wessel; 3, Golden Range Lily 597299, Walter L. Wayson.

HEIFER, 18 MONTHS AND UNDER 2 YEARS

1, U. of Md. Juror's Jada 615130, University of Maryland; 2, Major's Josmine of Oakdale, Edwin Warfield, Jr.; 3, Knightongale Maxim's Narcissus 641819, Leroy Hershey.

HEIFER, 1 YEAR AND UNDER 18 MONTHS

1, Manor Crescent 647427, Doughoregan Manor; 2, Moughon Fairy Charmante 634578, Mrs. P. W. Browning; 3, Winding Lane Rosalie 639363, Robert Carter.

HEIFER, UNDER 1 YEAR

1, Moughon Superb's Apple Blossom 681350, Mrs. P. W. Browning; 2, Moughon Superb's Itchen Daisy 681351, Mrs. P. W. Browning; 3, Prince's Miriam of Oakdale, Edwin Warfield, Jr.

SENIOR AND GRAND CHAMPION BULL

Moughon Faithful Prince 255989, Frank Browning.

JUNIOR CHAMPION BULL

Prince of Viewsite Farm 290352, Henry Carter.

SENIOR AND GRAND CHAMPION FEMALE

Moughon Fairy Peace 468657, Mrs. P. W. Browning.

JUNIOR CHAMPION FEMALE

Manor Crescent 647427, Doughoregan Manor.

TRI-COUNTY FIELD DAY

The Tri-County Field Day consisting of Caroline, Talbot and Queen Anne Counties of the Eastern Shore of Maryland, was held at Needwood Farms, Centerville, on August 16. Dr. K. L. Turk of the University of Maryland tied the ribbons and silver trophies were awarded winners in the various classes. A ladies' milking contest also added to the day's program and was won by Margaret Bezeries of Sudlersville.

Following are the awards:

BULL, 2 YEARS OR OVER

1, Chenar's Golden Noble 245144, William H. Voshell; 2, May Valor's Emancipator 276386, Nannie D. Chambers; 3, Broadland Pip-Cro 276091, James W. Crowl.

BULL, 1 YEAR AND UNDER 2

1, Ferdinand's Gay Boy 284484, Charles Todd; 2, Pioneer Point May Royal 291539, John R. Whaley.

BULL, 4 MONTHS AND UNDER 12

1, Broadland Clinker 291693, Charles A. Wilson; 2, Great Hope's Duke, Great Hopes Farm.

COW, 3 YEARS AND OVER

1, Isis of Green Acres 550509, Charles A. Wilson.

COW, 2 YEARS AND UNDER 3

1, Great Hopes Rena 644962, Great Hopes Farm; 2, Leeholme Verbena May

674983, Terry Walbert; 3, Rose's Golden Gracie 596570, William Voshell.

HEIFER, 18 MONTHS AND UNDER 2 YEARS

1, Nancy of Green Acres 614155, Charles A. Wilson; 2, Great Hopes Rehoboth, Great Hopes Farm.

HEIFER, 1 YEAR AND UNDER 18 MONTHS

1, Republican's Lady Patricia 637562, Robert B. Carter; 2, Great Hopes Roberta 671128, Great Hopes Farm.

HEIFER, UNDER 1 YEAR

1, Leeholme Poinsetta 673893, Terry Walbert; 2, Ratcliffe Manor Patricia 653889, Robert Carter; 3, Ratcliffe Manor Nora 653884, Charles Carter.

SENIOR AND GRAND CHAMPION BULL

Chenar's Golden Noble 245144, William Voshell.

JUNIOR CHAMPION BULL

Ferdinand's Gay Boy 284484, Charles Todd.

SENIOR AND GRAND CHAMPION FEMALE

Isis of Green Acres 550509, Charles A. Wilson.

JUNIOR CHAMPION FEMALE

Nancy of Green Acres 614155, Charles A. Wilson.

GET OF SIRE

1, Charles A. Wilson on get of Broadland Cyclops 236388; 2, Great Hopes Farm on get of Bright Lad's Regulus 219883.

PRODUCE OF DAM

1, Great Hopes Farm on produce of Great Hopes Edith 549228.

KENT-CECIL COUNTIES

The first Kent-Cecil Counties Field Day took place at Galena, Maryland, on August 20. Being the first show of its kind in this section of the state, the number exhibited was not so high but the quality was good.

Eleven exhibitors showed thirty-four head, while Vere Culver of Mt. Ararat Farms, Port Deposit, Maryland, placed the classes. All indications are that this show will grow into one of the best in the state.

The awards follow:

BULL CALF, UNDER 1 YEAR

1, Driftwood's Spar Buoy 303561, Laurette W. Debnam; 2, Hope's Son 301889, Eugene E. England; 3, Blakeford Jubilee 299795, George R. Debnam, III.

BULL, 1 YEAR AND UNDER 2

1, Driftwood's Bell Buoy 286594, Laurette W. Debnam; 2, Butter Lad of Cedar Point 304304, Mrs. T. R. Thornburg.

BULL, 2 YEARS AND OVER

1, Blakeford Tribune 256924, George R. Debnam, III.; 2, Taurus of Pioneer Point 279280, W. P. Bloecher; 3, Blakeford Noble 256255, Mrs. T. R. Thornburg.

HEIFER, UNDER 1 YEAR

1, Driftwood's Josie 678465, George R. Debnam, III.; 2, Proson's Fancy 677711, Eugene E. England; 3, Proson's Blossom 677712, Eugene E. England.

HEIFER, 1 YEAR AND UNDER 2

1, Cavalier King's Lula Bell 627559, Eugene England; 2, Cavalier King's Frances 622738, Eugene England; 3, Driftwood's Patsy 639733, George R. Debnam, III.

COW, 2 YEARS AND UNDER 3

1, Driftwood's Laurette 594121, George R. Debnam, III.; 2, Buzzy's Sally 583393, Sara M. England.

COW, 3 YEARS AND UNDER 4

1, Langcroft's Renowned Josephine 555966, W. P. Bloecher; 2, Langcroft's Renowned Dianthus 570242, W. P. Bloecher; 3, Erma's Segunda of Cedar Point 685131, Mrs. T. R. Thornburg.

COW, 4 YEARS AND OVER

1, Afri's Josse of P. P. 463482, W. P. Bloecher; 2, Rivelon Royal Brightness 525109, George R. Debnam, III.; 3, Daisy Gem of Walnut Valley 520153, R. E. Bower.

SENIOR AND GRAND CHAMPION BULL

Blakeford Tribune 256924, George R. Debnam, III.

JUNIOR CHAMPION BULL

Driftwood's Spar Buoy 303561, Laurette W. Debnam.

SENIOR AND GRAND CHAMPION FEMALE

Langcroft's Renowned Josephine 555966, W. P. Bloecher.

JUNIOR CHAMPION FEMALE

Driftwood's Josie 678465, George R. Debnam, III.

GET OF SIRE

1, George R. Debnam, III., on get of Blakeford Tribune 256924; 2, Eugene England on get of Green Meadows Cavalier King 254367; 3, Eugene England on get of Proson 258443.

PRODUCE OF DAM

1, George R. Debnam, III., on produce of Driftwood's Lucille 548691; 2, Eugene England on produce of Walnut's Lula's Hope 299701; 3, W. P. Bloecher on produce of Afri's Josse of P. P. 463482.

Great Allentown Fair

PAT ROBINSON, Catasauqua, Pennsylvania, is responsible for the report of the Great Allentown Fair held during the week of September 15. He reports that there were two Guernsey herds shown, those owned by Charles L. Brenneman of Volant, Pennsylvania, and J. Herbert Snyder of Union Bridge, Maryland. Mr. Brenneman obtained the championship and reserve championship on females as well as ten firsts, two seconds and a fourth prize. Mr. Snyder was awarded the championship on the bulls. He received five firsts, ten seconds and ten thirds.

Pat is anxious to see the National Dairy Show this year as he showed there the last time in 1907, some thirty-four years ago, while the first time he showed was in New York City in the Madison Square Garden in 1887.

Ringside Judging Contest

AT the judging schools held in Maryland in June, teams were selected from the five Guernsey districts. These teams competed at the State Fair in a ringside contest. The contestants judging from the ringside were scored on their ability to pick the top four animals in the aged bull, aged cow, two-year-old cow and senior yearling classes.

The winning team was from the Western Maryland district, John Howell, Mrs. Hazel Lewis and J. Herbert Snyder. The team members were awarded silver bread trays by the Maryland Guernsey Breeders Association. The second high team was from North Central district, John D. Worthington, James Worthington and Wilbur Pierce.

The high individual was James Worthington of Bel Air; second, J. Herbert Shyder, Union Bridge, and third, John D. Worthington, Bel Air.

Chat . . .

D. S. Bliss, Brattleboro, Vermont, gives the following advertisement with the remark that it must have escaped from the comic zoo. "Purebred Guernsey-Ayrshire Heifer (bred). Young Guernsey bull. Csigas, 85 Eddywood Ave., Springfield, Mass."

Fairs . . .

(*Continued from page 767*)

The blue ribbons were well distributed among the exhibitors, with Mr. and Mrs. J. W. Loving taking the largest share.

The exhibitors included: Don Anderson, Fort Collins; Dale Bohlender, La Salle; Landon Buster, Longmont; Shirley Foster, Brighton; Bennet Grabrian, Longmont; Eugene Gruenberg, Mt. Morrison; Harold W. Hennigh, Longmont; P. K. Hudspeth, Pueblo; Wallace Kaufman, LaSalle; F. C. Kay, Pueblo; Harry Konishi, Platteville; Mr. and Mrs. J. W. Loving, Pueblo; J. K. Mullen Home for Boys, Fort Logan; Robert Rundle, Longmont; Calvin and Howard Schwalm, Berthoud; Thomas and Son Dairy, Las Animas; and F. A. Wilson, Longmont.

Following is the list of awards:

BULL, 4 YEARS AND OVER

1, Glencliff Noble Honor 209251, F. C. Kay; 2, Veteran of the Mesa 214542, Mr. and Mrs. J. W. Loving.

BULL, 2 YEARS AND UNDER 3

1, Meadow Lodge Rex's Yeoman 264644, Mr. and Mrs. J. W. Loving; 2, St. Albans Valor's Fashion Plate 267576, F. A. Wilson; 3, Meadow Lodge Rex's Admiral 273204, P. K. Hudspeth.

BULL, 18 MONTHS AND UNDER 2 YEARS

1, Colorado Rocket 276464, Mr. and Mrs. J. W. Loving; 2, Mullen's Ultra Don 291418, Eugene Gruenberg.

BULL 1 YEAR AND UNDER 18 MONTHS

1, St. Albans Valor's Actor Boy 303135, Landon Buster; 2, Colorado Rough-neck 289780, Mr. and Mrs. J. W. Loving; 3, Fashion Plate's Bobbie 303686, Robert Rundle; 4, Interlochs Susie's Lad 289153, F. C. Kay.

BULL CALF, 6 MONTHS AND UNDER 12

1, Rockmore Fernbrook Supreme 302754, Harold W. Hennigh; 2, St. Albans Actor's Golden Boy 300086, F. A. Wilson; 3, Colorado Rusty 303007, Mr. and Mrs. J. W. Loving; 4, Prince of "the little farm" 297858, Don Anderson; 5, St. Albans Majesty's Actor 300085, Wallace Kaufman.

BULL CALF, UNDER 6 MONTHS

1, Fernbrook Jimmie, Harold W. Hennigh; 2, Interlochs Belle's Lad 302948, F. C. Kay; 3, East Lake Rita's Prince 303264, Shirley Foster; 4, Entry, Mr. and Mrs. J. W. Loving.

COW, 5 YEARS AND OVER

1, Butterfat's Gem of Sunrise 466245, P. K. Hudspeth; 2, Warren's Sunshine Margery 357241, Mr. and Mrs. J. W. Loving; 3, Sunshine Vivian Goldie 371451, Mr. and Mrs. J. W. Loving; 4, Pioneer Sonja 429906, Harry Konishi; 5, Interlochs Poppy 487330, F. C. Kay.

COW, 4 YEARS AND UNDER 5

1, Maybell of Rockies View 516043, Mr. and Mrs. J. W. Loving; 2, Interlochs Roma 504496, F. C. Kay; 3, Galore's Genevieve 526717, Harold W. Hennigh; 4, St. Albans Que Vive Sunshine 569029, Howard Schwalm.

COW, 3 YEARS AND UNDER 4

1, St. Albans Defender's Rexina 623912, Mr. and Mrs. J. W. Loving; 2, Sunshine Holly 566380, P. K. Hudspeth; 3, Interlochs Queen's Quest 681249, F. C. Kay; 4, Bent's Dixie May 640109, Thomas and Son Dairy; 5, Louise's Jeweletta 557121, P. K. Hudspeth.

COW, 2 YEARS AND UNDER 3

1, Verena of Chicona 669617, Mr. and Mrs. J. W. Loving; 2, Dark Star of Chicona 669617, Mr. and Mrs. J. W. Loving; 3, Butterfat's King's Myrtle 616232, P. K. Hudspeth; 4, St. Albans Valor's Francine 631745, Calvin Schwalm.

HEIFER, 18 MONTHS AND UNDER 2 YEARS

1, Sunshine Val's Lilac 620341, Mr. and Mrs. J. W. Loving; 2, Normina of Marine View 633635, Don Anderson; 3, Bent's Vountess Donna, Thomas and Son Dairy; 4, Interlochs Merrymixer 680882, F. C. Kay; 5, Bent's Princess Pat, Thomas and Son Dairy.

HEIFER, 1 YEAR AND UNDER 18 MONTHS

1, St. Albans Actor's Argyll 674653, Robert G. Rundle; 2, Vember of "the little farm," Don Anderson; 3, St. Albans Valor's Marilea 681438, Wallace Kaufman; 4, Maloa of Chicona 669622, Mr. and Mrs. J. W. Loving; 5, St. Albans Actor's Janet 674652, Dale Bohlender.

HEIFER CALF, 6 MONTHS AND UNDER 12

1, Repeater's Bell of Oak Park 650537, Don Anderson; 2, St. Albans Que Vive Bow 674654, Dora Lee Kaufman; 3, Galatea of Chicona 669623, Don Anderson; 4, Entry, Bennet Grabrian; 5, Mullen Ultra Rose 678252, J. K. Mullen Home for Boys.

HEIFER CALF, UNDER 6 MONTHS

1, Sunshine Melody 681058, Mr. and Mrs. J. W. Loving; 2, Interlochs Frau's Faith 680890, F. C. Kay; 3, Entry, Mr. and Mrs. J. W. Loving; 4, Superior Bonnie 682859, P. K. Hudspeth; 5, Entry, Dora Lee Kaufman.

SENIOR AND GRAND CHAMPION BULL

Meadow Lodge Rex's Yeoman 264644, Mr. and Mrs. J. W. Loving.

JUNIOR CHAMPION BULL

St. Albans Valor's Actor Boy 303135, Landon Buster.

RESERVE CHAMPION BULL

St. Albans Valor's Fashion Plate 267576, F. A. Wilson.

SENIOR AND GRAND CHAMPION FEMALE

Butterfat's Gem of Sunrise 466245, P. K. Hudspeth.

JUNIOR CHAMPION FEMALE

Sunshine Melody 681058, Mr. and Mrs. J. W. Loving.

RESERVE CHAMPION FEMALE

Verena of Chicona 669618, Mr. and Mrs. J. W. Loving.

GRADED HERD

1, Mr. and Mrs. J. W. Loving; 2, P. K. Hudspeth; 3, F. C. Kay.

BREEDERS' YOUNG HERD

1, Mr. and Mrs. J. W. Loving; 2, F. C. Kay.

BREEDERS' CALF HERD

1, F. C. Kay; 2, Mr. and Mrs. J. W. Loving.

SENIOR GET OF SIRE

1, Mr. and Mrs. J. W. Loving.

JUNIOR GET OF SIRE

1, Don Anderson on get of Chuckanut Premier Prince 261193; 2, F. C. Kay on get of Pioneer Rita's Laddie 268553; 3, Mr. and Mrs. J. W. Loving.

PRODUCE OF DAM

1, Mr. and Mrs. J. W. Loving; 2, F. C. Kay on produce of Interlochs Peggie's Polly 342495; 3, Harold W. Hennigh on produce of Pioneer Sweet Jenney Lee 344711.

THREE BEST UDDERED COWS

1, P. K. Hudspeth; 2, Mr. and Mrs. J. W. Loving; 3, F. C. Kay.

COUNTY HERD

1, Pueblo County; 2, Boulder County; 3, Weld County.

Western Idaho

THE Western Idaho Fair was held at Boise from August 26 to 30. Guernseys were judged on August 26 by Professor F. W. Atkeson, Kansas State College.

The battle for first places was very much between Hal S. Bennett, Salt Lake City, Utah, and W. L. Hendrix, Meridian, with a slight edge in favor of Mr. Bennett. Pritzl and Golden,

Boise, were third in the number of first places, while Lester Hendrix, Meridian, and Charles H. Gale, Hazelton, each secured one blue.

The senior champion bull was owned by Mr. Bennett and the award was made to Lad's Neon of Middale 275958 that was also the winner at the Oregon State Fair. The junior and reserve champion bull was Chuckanut Phyllad 291479, shown by Pritzl and Golden, while the senior and grand champion female, Chuckanut Irene 637030, and the reserve champion female, Paschal of Chicona 524740, were both owned by Mr. Bennett. Likewise, Chuckanut Irene 637030 was the grand champion at Oregon State. W. L. Hendrix won junior championship honor on Ashmere's Tom's Helene 683932.

The exhibitors included: Richard Baker, Ustick; Hal S. Bennett, Salt Lake City, Utah; Charles H. Gale, Hazelton; Glenn Gwilliam, Boise; Lester and W. L. Hendrix, Meridian; Howard Leese, Jr., Boise; Pritzl and Golden, Boise; Charles J. Pritzl, New Plymouth; A. L. Reeb, Meridian; Leroy Shaw, Payette; Gerald Shultz, Nampa; and Duane Turner, Boise.

Following is the list of awards:

BULL, 4 YEARS AND OVER

1, Ashmere's Romeo's Andy 250579, W. L. Hendrix.

BULL, 2 YEARS AND UNDER 3

1, Lad's Neon of Middale 275958, Hal S. Bennett; 2, Chico of Shady Lawn 274489, Richard Baker.

BULL, 18 MONTHS AND UNDER 2 YEARS

1, Ashmere's Duke's Destiny 281091, W. L. Hendrix; 2, Chicona Louis 286438, Charles J. Pritzl; 3, Boise Mike 282983, Glenn Gwilliam.

BULL, 1 YEAR AND UNDER 18 MONTHS

1, Chuckanut Phyllad 291479, Pritzl and Golden; 2, Benbrook Pirate 289328, Hal S. Bennett; 3, Mercury of Boise View 296423, Duane Turner.

BULL CALF, 4 MONTHS AND UNDER 12

1, Marshall's Idol of Prestdale, Charles J. Pritzl; 2, Benbrook Dagwood 300556, Hal S. Bennett; 3, Ashmere's Tom's Remus 303961, W. L. Hendrix; 4, Entry, Howard Leese, Jr.; 5, Ashmere's Airman 303960, W. L. Hendrix.

COW, 5 YEARS AND OVER

1, Chuckanut Irene 647030, Hal S. Bennett; 2, Paschal of Chicona 524740, Hal S. Bennett; 3, Templar's Rilma of Prestdale 433159, Charles J. Pritzl; 4, Ashmere's Faith 427997, W. L. Hendrix.

COW, 4 YEARS AND UNDER 5

1, Ashmere's Ardith 522833, W. L. Hendrix; 2, Novelda of Chicona 586578, Hal S. Bennett.

COW, 3 YEARS AND UNDER 4

1, Goldie's Queenie Lass 589417, Lester Hendrix; 2, Barberini of Chicona 594283, Hal S. Bennett; 3, Duke's Carmen of Prestdale 598857, Charles J. Pritzl.

COW, 2 YEARS AND UNDER 3

1, Chloe of Delphi Dell 598353, Hal S. Bennett; 2, Willa of Aldahome 576045, A. L. Reeb; 3, Rosette of Marine View 587173, Hal S. Bennett; 4, Ashmere's Amos' Charm 586123, W. L. Hendrix; 5, Boulder Bridge Myrna 594322, Hal S. Bennett.

HEIFER, 18 MONTHS AND UNDER 2 YEARS

1, Venngale Silver Queen 638410, Charles H. Gale; 2, Ashmere's Tom's Laura 609971, W. L. Hendrix.

HEIFER, 1 YEAR AND UNDER 18 MONTHS

1, Ashmere's Tom's Faye 636795, W. L. Hendrix; 2, Entry, Hal S. Bennett; 3, Harriet of Aldahome 640551, A. L. Reeb; 4, Entry, Leroy Shaw.

HEIFER CALF, 4 MONTHS AND UNDER 12

1, Ashmere's Tom's Helene 683932, W. L. Hendrix; 2, Vanessa of Benbrook 673660, Hal S. Bennett; 3, Dinah of Benbrook 673659, Hal S. Bennett; 4, Cleopatra of Benbrook 673658, Hal S. Bennett; 5, Entry, Gerald Shultz.

SENIOR AND GRAND CHAMPION BULL

Lad's Neon of Middale 275958, Hal S. Bennett.

JUNIOR AND RESERVE CHAMPION BULL

Chuckanut Phyllad 291479, Pritzl and Golden.

SENIOR AND GRAND CHAMPION FEMALE

Chuckanut Irene 637030, Hal S. Bennett.

RESERVE CHAMPION FEMALE

Paschal of Chicona 524740, Hal S. Bennett.

JUNIOR CHAMPION FEMALE

Ashmere's Tom's Helene 683932, W. L. Hendrix.

BREEDERS' HERD

1, Hal S. Bennett; 2, Lester and W. L. Hendrix.

BREEDERS' YOUNG HERD

1, Lester and W. L. Hendrix.

BREEDERS' CALF HERD

1, Hal S. Bennett; 2, Lester and W. L. Hendrix.

DAIRY HERD

1, Hal S. Bennett; 2, Lester and W. L. Hendrix.

JUNIOR GET OF SIRE

1, Hal S. Bennett; 2, Lester and W. L. Hendrix.

PRODUCE OF DAM

1, Lester and W. L. Hendrix; 2, Hal S. Bennett.

COUNTY HERD

1, Lester and W. L. Hendrix

Oregon

GUERNSEYS were paraded before Professor J. W. Knott, Washington State College, as judge, and G. B. Caine, his associate, at the Oregon State Fair, Salem, on September 1.

Ninety head of Guernseys were shown by breeders, seventy-eight head of 4-H Guernseys were on exhibit, and thirty "Future Farmer" entries. One hundred ninety-eight head is one of the largest exhibits at the Oregon Fair. The increase came from the junior exhibitors, as the breeders found it difficult to hire help for this year's show season.

Lad's Neon of Middale 275958, shown by Hal S. Bennett, Salt Lake City, Utah, was made senior and grand champion bull, while Wandamere Perfection 303854, shown by M. C. Fleming, Troutdale, secured the junior championship. Wandamere Matchless 261499, another entry of Mr. Fleming, was awarded the reserve championship in bulls.

Another entry from Mr. Bennett's farm, Chuckanut Irene 637030, was made senior and grand champion female, while the junior championship was awarded to Mr. Fleming on Wandamere Radiant Erma 643908. Shadeland Flossie 519851 was made reserve champion female and was owned by Mr. Fleming.

The blue ribbons were divided between Hart and Gammeltoft, Roy, Washington, M. C. Fleming, and Hal S. Bennett, with Alex Cruickshank, McMinnville, securing one. In the final analysis Wandamere Farm, owned by Mr. Fleming, won the most first places.

The exhibitors included: Hal S. Bennett, Salt Lake City, Utah; Rex G. Bishop, Albany; Gerald Calef,

Eugene; Alex Cruickshank, McMinnville; M. C. Fleming, Troutdale, Oregon; Hart and Gammeltoft, Roy, Washington; D. S. and Marie Pruitt, Eugene; and George Stolt, Ridgefield, Washington.

Following is the list of awards:

BULL, 4 YEARS AND OVER

1, Douglaston Ultra William 196157, Hart and Gammeltoft; 2, Wandamere Cedric's Radiant 238021, M. C. Fleming.

BULL, 3 YEARS AND UNDER 4

1, Wandamere Matchless 261499, M. C. Fleming; 2, Traverdale Aurice's Prince 261216, George Stolt.

BULL, 2 YEARS AND UNDER 3

1, Lad's Neon of Middale 275958, Hal S. Bennett; 2, Fir Ridge Ultra Ulysses 287664, Hart and Gammeltoft; 3, Wandamere Baron 274794, M. C. Fleming; 4, McKenzie Meadow Ferdinand 278011, D. S. and Marie Pruitt.

BULL, 18 MONTHS AND UNDER 2 YEARS

1, Argilla Patriot 281407, Alex Cruickshank; 2, Fir Ridge Prince Royal 290150, Hart and Gammeltoft.

BULL, 1 YEAR AND UNDER 18 MONTHS

1, Fir Ridge Warren 291800, Hart and Gammeltoft; 2, Wandamere Cedric's Harvester 288297, M. C. Fleming; 3, Benbrook Pirate 289328, Hal S. Bennett; 4, Baronet of Thousand Springs 289375, D. S. and Marie Pruitt; 5, McKenzie Meadow Prestige 292439, Gerald Calef.

BULL CALF, 6 MONTHS AND UNDER 12

1, Fir Ridge Amber's Ulysses 303783, Hart and Gammeltoft; 2, Wandamere Correction 295474, M. C. Fleming; 3, Grandee's Prince of Middale, George Stolt; 4, Benbrook Dagwood 300556, Hal S. Bennett; 5, Wandamere Maid's Commander 295475, M. C. Fleming.

BULL CALF, UNDER 6 MONTHS

1, Wandamere Perfection 303854, M. C. Fleming; 2, Fir Ridge Ultra Carson 303785, Hart and Gammeltoft; 3, Benbrook Ben 299732, Rex G. Bishop; 4, Fir Ridge Ultra Earl 303784, Hart and Gammeltoft; 5, Wandamere Luke 301817, M. C. Fleming.

COW, 5 YEARS AND OVER

1, Chuckanut Irene 637030, Hal S. Bennett; 2, Ann Veronica of Chicona 481606, M. C. Fleming; 3, Paschal of Chicona 524740, Hal S. Bennett; 4, Fir Ridge Louise 448470, Hart and Gammeltoft; 5, Fir Ridge Betty Ann 497014, Hart and Gammeltoft.

COW, 4 YEARS AND UNDER 5

1, Shadeland Flossy 519851, M. C. Fleming; 2, Wandamere Regent's Retta 527278, M. C. Fleming; 3, Fir Ridge Amber 530179, Hart and Gammeltoft; 4, Traverdale Cedra 526169, George Stolt.

COW, 3 YEARS AND UNDER 4

1, Wandamere Bonnie Jean 635163, M. C. Fleming; 2, Fir Ridge Joyce 2d 556756, Hart and Gammeltoft; 3, Barberini of Chicona 594283, Hal S. Bennett; 4, Fir Ridge Royal Lady 542266, Hart and Gammeltoft; 5, Wandamere Peggy's Pansy 581181, M. C. Fleming.

COW, 2 YEARS AND UNDER 3

1, Boulder Bridge Myrna 594322, Hal S. Bennett; 2, Wandamere Gay Girl 585232, M. C. Fleming; 3, Wandamere Sequence 593978, M. C. Fleming; 4, Fir Ridge Bonita 647894, Hart and Gammeltoft.

HEIFER, 18 MONTHS AND UNDER 2 YEARS

1, Wandamere Violet 635167, M. C. Fleming; 2, Jerre of Benbrook 638213, Hal S. Bennett; 3, Wandamere Regent's Ruth 635165, M. C. Fleming; 4, Fir Ridge Anna Mae 684873, Hart and Gammeltoft; 5, Traverdale Gloriana 639001, George Stolt.

HEIFER, 1 YEAR AND UNDER 18 MONTHS

1, Wandamere Radiant's Erma 643908, M. C. Fleming; 2, Fir Ridge Ultra Bernice 645909, Hart and Gammeltoft; 3, Traverdale Zilpha 624429, George Stolt; 4, Fir Ridge Marna Supreme 640649, Hart and Gammeltoft; 5, Traverdale Diplomat's Arabelle 651594, George Stolt.

HEIFER CALF, 6 MONTHS AND UNDER 12

1, Wandamere Blossom's Flower 657723, M. C. Fleming; 2, Wandamere Buttercup's Bess 660056, M. C. Fleming; 3, Vanessa of Benbrook 673660, Hal S. Bennett; 4, Dinah of Benbrook 673659, Hal S. Bennett; 5, Traverdale Alexandria 667069, George Stolt.

HEIFER CALF, UNDER 6 MONTHS

1, Wandamere Susan 682486, M. C. Fleming; 2, Fir Ridge Ultra Judith 683463, Hart and Gammeltoft; 3, Fir Ridge Aura 683462, Hart and Gammeltoft; 4, Wandamere Flossy 683897, M. C. Fleming; 5, Traverdale Deeda 681743, George Stolt.

SENIOR AND GRAND CHAMPION BULL.

Lad's Neon of Middale 275958, Hal S Bennett.

JUNIOR CHAMPION BULL

Wandamere Perfection 303854, M. C. Fleming.

RESERVE CHAMPION BULL

Wandamere Matchless 261499, M. C. Fleming.

SENIOR AND GRAND CHAMPION FEMALE

Chuckanut Irene 637030, Hal S. Bennett.

JUNIOR CHAMPION FEMALE

Wandamere Radiant Erma 643908, M. C. Fleming.

RESERVE CHAMPION FEMALE

Shadeland Flossie 519851, M. C. Fleming.

GRADED HERD

1, M. C. Fleming; 2, Entry; 3, M. C. Fleming; 4, Hart and Gammeltoft; 5, George Stolt.

BREEDERS' YOUNG HERD

1, M. C. Fleming; 2, Hart and Gammeltoft; 3, George Stolt.

BREEDERS' CALF HERD

1, M. C. Fleming; 2, Hart and Gammeltoft; 3, Hal S. Bennett; 4, M. C. Fleming; 5, George Stolt.

DAIRY HERD

1, M. C. Fleming; 2, Entry; 3, Hart and Gammeltoft; 4, George Stolt.

THREE BEST UDDERED COWS

1, Hal S. Bennett; 2, M. C. Fleming; 3, Hart and Gammeltoft; 4, M. C. Fleming; 5, George Stolt.

BUTTERFAT RECORDS

1, M. C. Fleming; 2, M. C. Fleming.

GET OF SIRE

1, M. C. Fleming on get of Bethany Prince Regent 225312; 2, M. C. Fleming on get of Bethany Prince Regent 225312; 3, Hart and Gammeltoft on get of Douglaston Ultra William 196157.

JUNIOR GET OF SIRE

1, M. C. Fleming on get of Chicona Borkman 220503; 2, Hart and Gammeltoft on get of Marna's Ulysses of Fir Ridge 209702; 3, Hal S. Bennett on get of Lad's Neon of Middale 275958; 4, George Stolt on get of Cascade Diplomat 206255.

PRODUCE OF DAM

1, Hart and Gammeltoft on produce of Fir Ridge Joyce 391639; 2, M. C. Fleming on produce of Wandamere Secret 447903; 3, M. C. Fleming on produce of Ruth of Oak Park 324684; 4, George Stolt on produce of Traverdale Cedra 526169.

Chat . . .

Only recently it was reported that Roy Dillard, Jo-Mar Farm, Salina, Kansas, had tipped over a truck in delivering a bull to Colorado and seriously injured one leg. Later he started to take another bull to the same man and while on his way he lost a finger and the bone had to be amputated. Courageous Mrs. Dillard attended the Guernsey judging at the Kansas Free Fair and made the presentation of the bull calf which the Dillards gave as a first prize in the essay contest sponsored by the Kansas Farmer.

Statement of Ownership

Statement of ownership, management, circulation, etc., required by the Act of Congress of August 24, 1912, of the Guernsey Breeders' Journal published semi-monthly at Peterborough, New Hampshire, for October 1, 1941, State of New Hampshire, County of Hillsboro.

Publishers and owners, The American Guernsey Cattle Club, Peterborough, New Hampshire, incorporated under special act of the Connecticut Legislature; President, John S. Ames; Secretary and Treasurer, Karl B. Musser.

Editor, Karl B. Musser, Peterborough, New Hampshire; Managing Editor, Lincoln R. Lounsbury, Peterborough, New Hampshire.

No Stock, Bonds or Mortgages ever issued.

Sworn to and subscribed before me this twenty-ninth day of September, 1941.

F. Russell Abbott,
Notary Public.

Frank Graham Thomson

Frank Graham Thomson, Brookmead Farm, Devon, Pennsylvania, passed away at the Roosevelt Hospital, New York, on September 13. Mr. Thomson is well-known by breeders throughout America as he was very active in Guernseys for many years. He joined the American Guernsey Cattle Club on August 9, 1912, and started his herd of Guernseys in 1911. The herd was started at Brookmead with fourteen head of Guernseys purchased from R. F. Wood. In 1915 he purchased five Guernseys from J. L. Hope, two of them full sisters sired by King Bell 13482, a son of Imp. May Rose King 8336, and out of Imp. Bella II. of the Ramee 18899.

Early in his Guernsey career, Mr. Thomson purchased and developed Langwater Stars and Stripes 21872. The first four daughters of Langwater Stars and Stripes 21872 averaged 535.5 pounds of butter fat in class G. That was a good average in those times. From this beginning with the addition of several other very prominent females, Brookmead Farm was established. Throughout all these years Mr. Thomson was active in not only breeding good Guernseys but in supporting Guernsey organizations including the Chester County Guernsey Breeders Association, the Eastern Guernsey Breeders Association and The American Guernsey Cattle Club. Because of his extreme activity he will be greatly missed at sales and meetings.

It is interesting to note that during Mr. Thomson's lifetime he registered 652 Guernseys. Of this number 267 were bulls and 385 females.

Frank Graham Thomson was born in Altoona, Pennsylvania. He attended Haverford School, Groton School in Massachusetts, and was graduated from Harvard in 1897. Later, he studied law at the University of Pennsylvania and was admitted to the bar in 1902.

Mr. Thomson and his brother, Clarke, founded the Bureau of Municipal Research and the Bureau of Municipal Government at Harvard. He also founded the Bureau of Municipal Research Library, consisting of 10,000 volumes which is the nucleus of the present library at the Littauer Center of Public Administration at Harvard. He was a member of the Visiting Committee of the Board of Overseers on Government for ten years. Mr. Thomson made numerous contributions for Harvard Scholarships.

With his sister and brother, Mr. Thomson also founded the Frank Thomson scholarships of the Pennsylvania Railroad to the sons of employees of the railroad.

In 1918 Mr. Thomson married Miss Abi Sykes.

During the World War he was a captain in the training camp for the remount service at Jacksonville, Florida, where he won his commission.

His turn to philanthropy came through fate, Mr. Thomson always explained. Actually he started his charitable work in October, 1931, when his farm produced 500 bushels of wheat for which there was no market. The prices were so weak that Mr. Thomson refused to sell the wheat. He decided to give it to the unemployed and more than 1,200 families received weekly rations of bread, cereal and whole wheat flour.

During the winter of 1931-32, the Emergency Aid sought help from the Farm Board, but were refused wheat. Mr. Thomson again stepped into the breach and bought it from Lancaster County farmers sufficient to carry on until the late spring of 1932. New crops from his farm augmented his supply and the relief needs were met.

Mr. Thomson leaves his wife and a sister, Miss Anne Thomson. The funeral services were held at Valley Forge Chapel.

Chat . . .

G. H. Burge, Corvallis, Oregon, believes that judging is fair for he says that he led his own cattle into the fair ring for forty-four years including many county, state and national fairs. He started with a load for his forty-fifth year and the truck broke down and he missed the fair. Regarding shaky knees, Mr. Burge says, "I have found in long years, especially when a man gets nervous and begins to hesitate—you can make up your mind that anything may happen. I have been asked many times, 'Are the judges honest?', and I believe that all are but some do not know."

A. G. Ingham, Wellville Guernsey Farm, Wellville, Virginia, reports that he has sold ten bulls so far this year and only has a few little fellows in his herd. His herd is nearly 100 per cent the same blood and is the result of over fifty years of line-breeding.

Ed F. Riley, Wichita Falls, Texas, reports that he has sold his farm to Dr. B. W. Dorbandt, care of State Hospital, Wichita, Falls, and that Dr. Dorbandt has already purchased some thirty or forty cows from Dallas. Mr. Riley has bought another place nearer town and has kept his cows.

GORDON HALL

Purchasing Agent ***Consultant***

I can be of helpful service to you in selecting cattle, planning a breeding program and other farm problems.

Princeton Tel. 1895 **New Jersey**

Meat by the TON Keeps Fresh in Here... All Year!

CENTRAL, quick-freeze "pantry" for five farm families is the International Walk-in, Reach-in Cooler combination shown above. It is owned by Herbert Cover, Westminster, Md., and serves his family as well as four other families who live on farms owned by Mr. Cover. Fresh meat, fruits, and vegetables of all kinds are available *all year 'round,* thanks to the efficiency of low-cost refrigeration.

THE WALK-IN COOLER is 6 ft. wide, 12 ft. deep, and 7½ ft. high. Its temperature is maintained at about 35 degrees F. by a ¾ h.p. condensing unit. Milk, cream, and other items to be removed in a short period, are stored in the Walk-in box. A convenient side door (available on special order) permits easy entry into a storage compartment within the cooler.

THE REACH-IN COOLER, installed inside the Walk-in box, is used for quick freezing and storing foods at temperatures from zero to 10 degrees F. *This box can hold as much as 1 ton of meat* . . . and often does on the Cover farm. Its 45 cubic foot capacity is cooled by a ½ h.p. unit.

This combination installation is typical of the wide flexibility of International Harvester Refrigeration. No matter what you need—big or small, you'll find it in this quality line. Talk it over with the International Harvester dealer next time you're in town.

International Coolers

INTERNATIONAL HARVESTER COMPANY
180 North Michigan Ave., Chicago, Illinois

Tennessee Takes Interest

RECENTLY two columns in the Agricultural News of the Jackson Sun, Jackson, Tennessee, were given over to a survey of Guernsey interest in that state. I. E. Bill, manager of Belle Meade Dairy at Jackson, reported that interest was increasing greatly and now several hundred Guernseys were being raised and developed in the state. There are some fifty Guernsey breeders in Tennessee with their herds ranging from two or three animals to fifty or more. These herds are scattered over the state in various sections.

Grand National

OF first-rank interest to breeders of Guernseys is announcement of the first annual Grand National Livestock Exposition at San Francisco from November 15 to 22.

Completing the West's first major show circuit, the Grand National will dedicate the huge $2,500,000 San Francisco "Cow Palace," newest and one of the finest of America's livestock show plants.

With a premium list of $43,948—of which $14,500 will go to dairy cattle ($3,185 to Guernseys)—and with the unqualified backing of both the State of California and the City and County of San Francisco, the Grand National takes its place immediately as one of the most important of the nation's annual livestock and dairy shows.

In recognition of its location in relation to potential service to the industry, San Francisco, through its city and county government, has contributed $50,000 to promote the Grand National. Besides this, the State of California is spending $125,000 or more on improvements at the "Cow Palace," and has made $100,000 available annually to the show manage-

Roy S. Johnson
Auctioneer
Experienced and qualified to render efficient service.
DECATUR, INDIANA

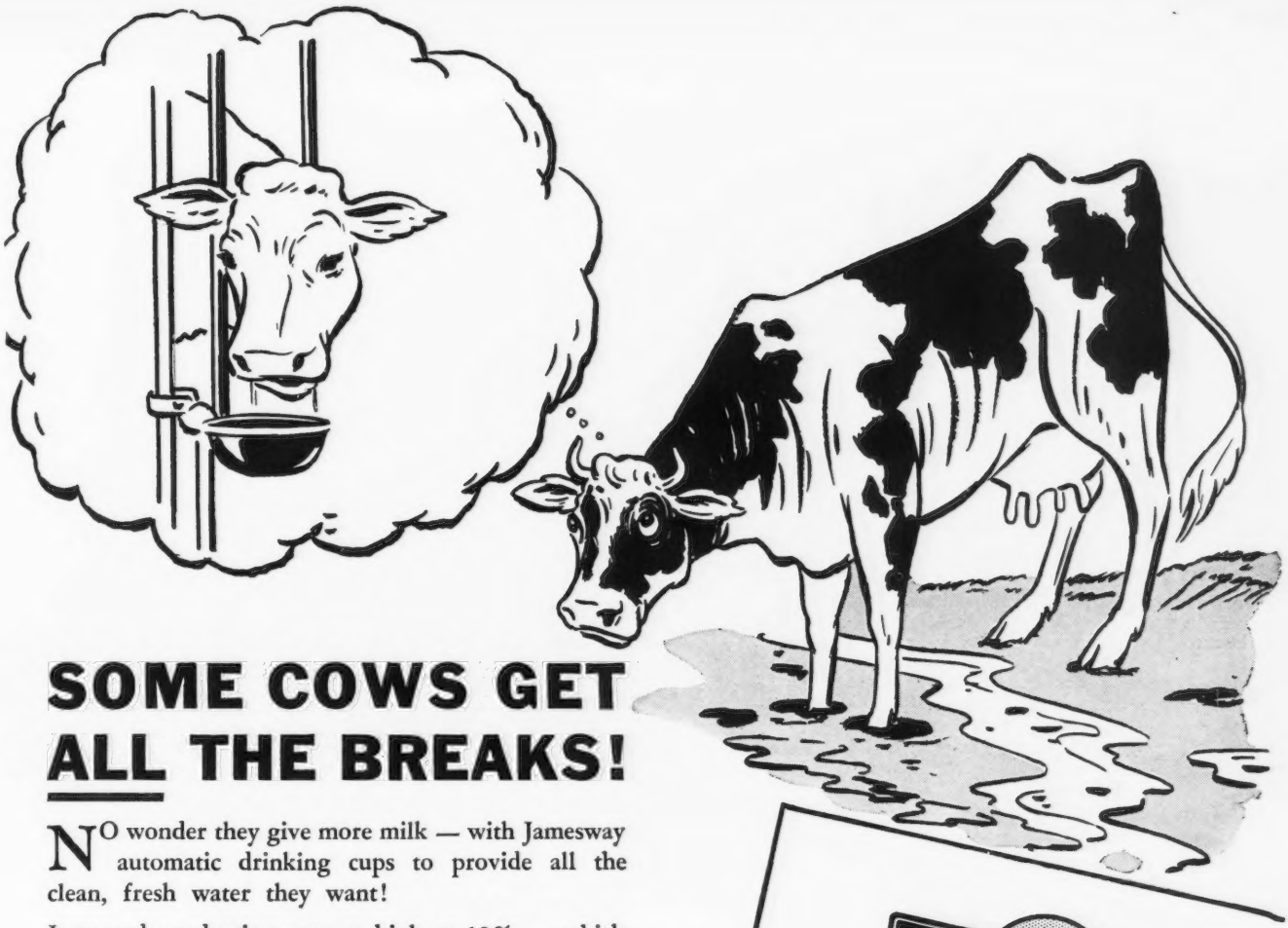

SOME COWS GET ALL THE BREAKS!

NO wonder they give more milk — with Jamesway automatic drinking cups to provide all the clean, fresh water they want!

Increased production runs as high as 10% — which is mighty important in these days of higher milk prices and national defense needs.

At the same time, all devices that make it possible to self-feed, self-water and care for cattle, hogs and poultry are a vital necessity to help farmers get their chores done in the face of serious labor shortage.

For 35 years farmers have looked to JAMES for the equipment needed to produce MORE with LESS labor. Today—go in and talk with your JAMESWAY dealer. Let him show you the newest labor-saving equipment for barn, poultry house and hog yard.

JAMES MFG. CO., Dept. GB-1041

Ft. Atkinson, Wis. Elmira, N. Y. Oakland, Calif.

Jamesway

INCREASED PRODUCTION ... *At Once!*

JAMESWAY automatic drinking cups in every dairy barn would produce the increase in milk production the government wants — immediately, and from our present herds.

JAMESWAY — All the Way **. . . Self-feeders, waterers, feed and litter handling devices — essential barn, poultry and hog house equipment designed to increase production — conserve feed and labor.**

Breeders' Bookshelf

MANAGEMENT

DAIRY CATTLE AND MILK PRODUCTION, by Dr. C. H. Eckles. Common-sense information on increasing production, raising calves, selecting a sire, feeding economically, and other details that mean the difference between success and failure. Over 40,000 copies in use. 611 pages, 98 illustrations, $3.60.

PRINCIPLES OF DAIRYING, H. F. Judkins, second edition by Richard W. Smith, Jr. This book covers the general scope of the dairy industry. Composition and properties of milk. Sampling of milk and cream. The Babcock test for whole milk. Essentials in the production and handling of Market Milk on the farm. 316 pages, $3.00.

DAIRY FARMING, by Wilber J. Fraser. A book prepared as a text and hand book for dairy farmers. It includes suggestions on the actual practice of dairy farming, choosing the breed, selecting the herd sire, balancing rations, pastures and general dairy farm conditions. 333 pages, illustrated, $3.50.

PROFITABLE FARMING AND LIFE MANAGEMENT, by Wilber J. Fraser. An interesting book on the profitable side of farming and life management. It is a simple, practical, earnest attempt to help farm people produce more profitably, save and invest more wisely, and live country life at its best. 416 pages, illustrated, $2.75.

DAIRY CATTLE FEEDING AND MANAGEMENT, by H. O. Henderson. A new edition of Henderson, Larson and Putney entirely rewritten and enlarged. A very good text book on dairy management. Stresses dairy rations feeding for milk production, fitting and management of cows on test, pasture and silage. Also raising of dairy calves. Price, $4.00.

FEEDS AND FEEDING by F. B. Morrison. A new edition published in 1938, is the most comprehensive book on feeds and feeding that is printed. It is a basis of nearly all feeding experiments and practices. It sets up the dairy practices of dairy cows, beef cows, horses and hogs. An invaluable book. 1050 pages profusely illustrated, $5.00.

ELEMENTS OF DAIRYING by T. M. Olson. New ideas on the dairy industry giving origin and types of dairy cattle, milk and its secretion, composition and food value. The processing industries, milk marketing, cream, butter, ice cream and cheese. Several chapters are included on feeding dairy cattle and dairy herd management. 570 pages, price $3.50.

JUDGING DAIRY CATTLE, by E. S. Harrison and Strohmeyer & Carpenter. The best book on judging that has been printed. It has 192 pictures giving all the information and reasons for placing dairy cattle of all breeds. 130 pages, illustrated, $2.75.

DAIRY CATTLE, by W. W. Yapp and W. B. Nevens. This book gives practical methods of selecting, feeding and caring for dairy cattle. They are based upon proved and tested practices of successful dairymen and scientific investigations. Second edition, 390 pages, $2.50.

BREEDING

COWPHILOSOPHY, by Mark Keeney, is the simple philosophy of managing a dairy herd by a man who through years of experience, knows how. It is full of common sense ideas that have worked. Price $2.00.

BREEDING PROFITABLE DAIRY CATTLE, by E. Parmalee Prentice. A book for practical dairymen, for breeders, and for all who are interested in reducing the cost of producing milk and increasing the farmer's profit. $2.50.

BREEDING AND IMPROVEMENT OF FARM ANIMALS, by V. A. Rice. First published in 1926, now thoroughly revised, 1934. Used as a text in over 40 schools and colleges, but written in a style which the practical breeder and layman can understand. Carries a full discussion of selection based on performance and pedigree indexes. 516 pages, 141 figures, 93 tables, $4.00.

ANIMAL BREEDING, by Laurence M. Winters. This is the second edition, thoroughly revised. Is used in many schools and covers the biological background, reproduction, heredity and the practice whereby breeders of the past and breeders of today have accomplished results. 389 pages, 103 figures, $3.75.

HEREDITY IN LIVESTOCK, by Christian Wriedt. Tells shortly and clearly how you can benefit from the modern discoveries in heredity. 190 pages, 70 illustrations, $3.00.

MARKETING DAIRY PRODUCTS

MARKETING DAIRY PRODUCTS, by Roland W. Bartlett. A discussion of marketing from three angles—the agencies interested, the aims of these agencies and the price plans used for marketing milk. It is the first treatise on cooperation in marketing dairy products. $4.00.

MARKET MILK, by Ernest Kelly and C. E. Clement. Second edition. One of the best books on the subject of marketing milk on the market. This book deals with market milk, dairy farm inspection, scoring milk, cost of producing milk, methods of supplying consumers with milk, transportation, pasteurization and milk delivery. 489 pages, $4.50.

MILK AND MILK PRODUCTS, by Clarence Henry Eckles, Willes Barnes Combs and Harold Macy. A detailed and thorough discussion of every subject of importance to the dairyman producing milk and milk products for the market. Special attention is given to the composition and properties of milk. Emphasis is also placed upon the sanitary production of milk and the value of dairy products in the human diet. 386 pages, illustrated, $3.50.

DISEASE CONTROL

PRINCIPLES OF ANIMAL HYGIENE AND PREVENTIVE VETERINARY MEDICINE, by Dr. Leunis Van Es. Veterinarians, Livestock producers and others will find this book an excellent summarization of the literature in the light of the author's experience. Here is found authoritative information on every topic of animal preventive medicine. 768 pages, $6.50.

LIVESTOCK AND POULTRY DISEASES, by Dr. W. A. Billings. A complete source of information on causes, prevention, symptoms and treatment of diseases of farm animals. 520 pages, 54 illustrations, $3.50.

NUTRITION

ANIMAL NUTRITION, by Leonard A. Maynard. This book presents the chemical and physiological aspects of animal nutrition with special reference to farm animals. The broad principles of nutrition are laid down by Professor Maynard and include: Nutritional Balances, Nutritive Energy, Growth, Reproduction, Lactation and Work Production. 483 pages, illustrated, $4.00.

GUERNSEY BREED BOOKS

LANGWATER GUERNSEYS, by William H. Caldwell. This is the story of the life and work of F. Lothrop Ames in the developing and breeding at Langwater Farm. Invaluable to the new breeder, and of great help to the old one. Price $5.00.

GLENWOOD GIRLS, by William H. Caldwell. It is the story of what the Glenwood Girl family has contributed to the development of Guernseys and is a testimonial to the efforts of Ephraim T. Gill. It is published by Henry W. Leeds and may be secured by request from The American Guernsey Cattle Club.

THE LIFE OF JAMES E. DODGE, by Alvin H. Sanders. This book was prepared under the direction of the Dodge Memorial Committee as a memorial to Mr. Dodge for his work as a breeder of livestock. Mr. Sanders, the author, was formerly editor of the Breeders' Gazette. The book contains 192 pages and 12 illustrations. $1.50.

GOLDEN GUERNSEY, by Alfred S. Campbell. A delightful book on the Island of Guernsey, its people and its breed. Very entertaining and enlightening. Written around the Guernsey cow, yet tells of the habits and customs of the breeder of Guernseys. Price, $3.00.

JUST OUT!

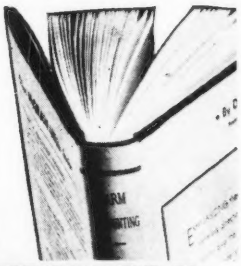

FARM ACCOUNTING

By DONALD R. MITCHELL
Assistant Professor
Agricultural Economics
University of Wisconsin

THIS BOOK is of help to owners and operators of farms of any size. With numerous practice sets and diagrams, the book makes plain all aspects of farm finance: How to keep the journal and the ledger, how to make inventories, how to figure depreciation costs, what notes are and how they are used, how to keep accounts in a partnership, etc.—everything you need to know to run a farm in a businesslike manner. 231 pages, 6 x 9, illustrated, $2.50.

HOW TO ORDER BOOKS

Send check or money order for the price listed, addressed to:

Breeders' Bookshelf
P. O. Box 157, Peterborough, N. H.

ment for premiums and operating overhead.

As a first step, the Association has signed Harold F. DePue, nationally known for his ten-year term at the helm of the highly-successful North Montana State Fair at Great Falls, to a two-year contract to direct the Grand National and other livestock events at the "Cow Palace."

Tanning Bark Tetter

Right in the middle of the summer's heat
There comes an itching in a cowboy's feet.
It's not athlete's foot, or ordinary gout
Blitzkrieg epidemic, and it's all about.
From away up North to the land of cotton
West and East all else forgotten.
But this terrible urge, this hopeful itch
You can't shake off this wishful witch.
The wife howls at you, says why don't you work
The haying, the harvest, the plowing you shirk
You're balmy and dreamy, and gaze off in space
And at that dinner bridge, you trumped her good ace.
The bills pile high, all they get is a sigh
This will not do, for the sheriff is nigh.
Finally the family at the end of their wits
Brought in the old Doc to examine your fits.
He took your blood pressure, made you say a-a-h,
Then asked if you dreamed of the Princess of Za
If hot dogs and hamburgers e'er entered your brains
And if you looked longingly at passing bright trains.
Then as he gave his chin whiskers a pull
Asked in all confidence, "How's the young bull?
"In your unbiased judgment, you consarned old tramp,
"Has he got the makin's of a marvelous champ?"
Then this wise family Doc, no specialist, but better
Says all that you got is the Tanning Bark Tetter.
So here you are out for the sake of your health

Sensational New Dairy Feed with a VITAMIN BOOST for PROFITS and HEALTH!

Fortified with Nature's Richest Vitamin Combination, Ful-O-Pep Dairy Rations reach a new high for nutrition! Better than home-mix or inferior concentrates!

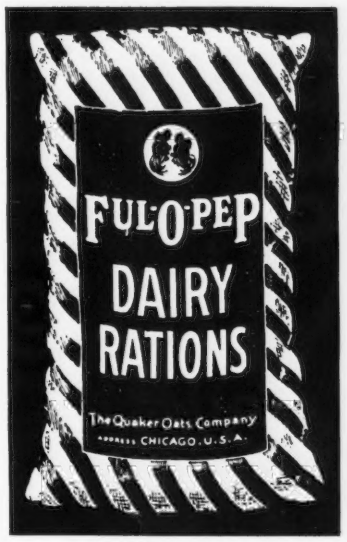

Scientists of The Quaker Oats Company have created a New-Type Ration with a Vitamin Boost so long missing in Dairy Feeds!

VITAMINS, the amazing nutritional factors by which science has improved the health of mankind, animals and poultry, now used to help you improve production, health, and fertility of your herd.

DID YOU KNOW that a VITAMIN BOOST in dairy feeds can affect milk flow, breedability, herd health, and calving? Do you know that the best dairy cow in the world is unable to make at least five precious life giving vitamins for herself? That the vitamins a cow gets in gestation affects how much milk she delivers when she freshens?

CAN YOU GUESS THE thousands of cattle slaughtered, thousands more unable to breed, the stillborn and sickly calves . . . caused by dairy nutrition being years behind the parade of vitamin science? Who knows what a bill American dairymen have paid in loss of milk production, sterile cows, calving troubles, and unthrifty offspring because of vitamin deficiencies?

TO MEET TODAY'S NEED, the scientists of The Quaker Oats Company have created a great new idea in dairy rations—Ful-O-Pep VITAMINIZED Dairy Rations. Palatable, nutritious, digestible feeds, highly fortified with a precious VITAMIN BOOST so long missing in dairy feeds.

THE VITAMIN BOOST CAN MEAN PROFITS TO YOU! Now, Ful-O-Pep VITAMINIZED Dairy Rations bring your herd rich sources of at least five precious vitamins that affect milk production, productive life, resistance to calving infections, breeding difficulties, and general thriftiness . . . in fact, some of the most important things affecting dairy profits.

RESULTS COUNT, NOT PRICE! Ful-O-Pep VITAMINIZED Dairy Rations are not priced with cheap feeds. Smart dairymen know that the price of a feed is not on the tag! It's in the milk pail, health, and productivity of the herd, the success of his calves! And only from a pint to a quart of milk per day per cow will pay for the amazing PLUS values of Ful-O-Pep Dairy Rations . . . their wonderful sources of vitamins A, C, D, E and K, the healthful grass juice factor, finest grade proteins, balanced minerals, cereal grains, yeast, and molasses.

THERE'S A FUL-O-PEP DAIRY RATION to fit your need, whether you're buying feed or mixing your own. Just tell your Ful-O-Pep Dealer what home-grown roughage and silage you're feeding now. There's a Ful-O-Pep Dairy Ration with just the right protein content to fit into your feeding system. Order from your Ful-O-Pep Dealer today. Start now to help yourself get profitable milk production, healthy, breedable herds, cows with resistance to costly disease and calving troubles. Buy Ful-O-Pep Dairy Rations today and let the VITAMIN BOOST help you to make more money.

VITAMINS FOR CALVES

From the time a calf is off the udder until it is 4 months old, *it cannot* make even Vitamin B complex, so vital to health and growth. Ful-O-Pep Calf Meal is a fine balanced growing ration, *vitaminized* to promote growth and health in calves.

HELP COWS KEEP PASTURE CONDITION YEAR 'ROUND! The Vitamin Boost in Ful-O-Pep Dairy Rations richly supplies stanchion-fed cows with many of the healthful benefits of fresh spring pasture! Springtime color of manure, after feeding Ful-O-Pep, tells the story.

FOR FREE FACTS on Ful-O-Pep Dairy Rations and Ful-O-Pep Calf Meal, send your name and address on a penny postcard to

THE QUAKER OATS COMPANY, DEPT. J-39, CHICAGO, ILL.

These LEADING GUERNSEY BREEDERS Will Tell You

YOUR COWS DESERVE LOUDEN

YOU and Louden have a lot in common! You are one of the country's leading Guernsey breeders while Louden has led the barn equipment industry since 1867. You produce a quality product—so does Louden.

Just as surely as ham and eggs to together, so do fine cattle such as yours and Louden equipment.

That's one reason why so many of the country's leading breeders provide their cattle with "pasture-comfort" Louden equipment. Not only is it full of "pasture-comfort" but also it shows your stock to better advantage and there never has been any question about the durability of Louden. Furthermore, since practically every new development in the industry has been pioneered by Louden, you are assured of getting the latest and most modern design. The surprising part of all this is that Louden's superior equipment actually costs you no more than other equipment.

So if you plan to build or remodel within the next year, get in touch with Louden. Learn how you can save much valuable time and real money with Louden's individualized planning service. The obligation is on our shoulders to see that you're completely satisfied. Get things under way by sending for Louden's big Barn Plan Book today.

WATER BOWLS

LITTER CARRIERS

STALLS AND STANCHIONS

*These Guernsey breeders have Louden planned and equipped barns. Brooklawn Farms, Morris Plains, N. J.; Spruce Shadows Farm, Minneapolis, Minn.; and Cappel Dale Guernsey Farm, Dover, Ohio.

The Louden Machinery Co.
1720 N. Court St., Fairfield, Iowa
1047 Broadway, Dept. G-7, Albany, N.Y.
(Est. 1867)
Branches, Toledo, O.
St. Paul, Minnesota.

LOUDEN
EVERYTHING FOR FARM BUILDINGS

THEY'RE IN THE ARMY NOW

Keep them well and healthy so they can keep up their production of butter fat for Uncle Sam. Dr. David Roberts has a prescription for every curable animal ailment, especially cattle. He will be glad to send you interesting free literature on how to treat your own livestock at home. Write direct to

Dr. David Roberts Veterinary Co., Inc.
23101 Grand Ave., Waukesha, Wisconsin

To sell a shy-quartered cow to add to your wealth.
And to beat Jones' bull and go him one better
All this is because, you've got Tanning Bark Tetter.

MORT WOODS,
Ardmore, Oklahoma.

Fritzlyn Reports

WILLIAM F. FRETZ, Fritzlyn Farms, Pipersville, Pennsylvania, reports that he has sold the fourth bull to A. J. Hempler, Garnaville, Iowa. In 1938 he sold a son of Valor's Fashion 214206. Mr. Hempler then followed with Fritzlyn Faithful Genius 286168, a grandson of Upland's Good Gift 77253, a sire of thirty-five Advanced Register daughters. "Genius" was out of Fritzlyn Faithful 365434 that has a record of 12659.5 pounds of milk and 739.1 pounds of butter fat in Class AA.

F. C. Kay, Pueblo, Colorado, has purchased a second bull from Fritzlyn, this time securing Fritzlyn Marguerite's Fashion 295858, a son of Valor's Fashion 214206 out of Marguerite's Gift 286845, a daughter of Upland's Good Gift 77253. Several years ago Mr. Kay bought a foundation herd for Mrs. A. G. Simms, Albuquerque, New Mexico.

Other bulls went to Pennsylvania, New Jersey and West Virginia into the herds of Mrs. B. F. Jones, Swickley, Pennsylvania; William H. Kleppinger, Northampton, Pennsylvania; B. Stanley Luff, Wrightstown, Pennsylvania; Nelson B. Oblinger, Lambertville, New Jersey; C. S. Wolf, Quarryville, Pennsylvania; Webster Frankenfield, Ottsville, Pennsylvania, Willis O. Detweiler, Woodbury, Pennsylvania; William Fray, Danboro, Pennsylvania; Paul Mommert, Chambersburg, Pennsylvania; Terry C. Roush, Point Pleasant, West Virginia; and H. B. Edeburn, Mercer, Pennsylvania.

Illinois Group Growing

THE West Central Illinois Guernsey Breeders Association, formerly the Morgan County Guernsey Breeders Association, is a young but fast growing organization with a three fold program. The purpose of the association is to create a finer and more plentiful breed of Guernsey cattle, and in the four years of its existence, the organization has done much to reach its objective in this area.

The three points of the local Guernsey breeders' program are these—to educate the public to greater use of Guernsey milk, to cooperate with the 4-H Clubs in teaching boys and girls the care and breeding of Guernsey cattle, and to increase the activities

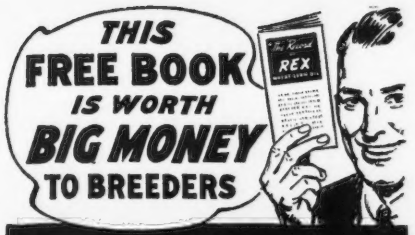

TELLS HOW OTHERS NOW END BREEDING FAILURES with REX WHEAT GERM OIL

Amazing reports of actual results by leading breeders and dairymen make this a highly valuable book. St. Mary's Farms tell how "10 out of 11 shy breeders were settled." **Kershaw Farms** writes, "REX livens up the bulls." **T. A. Smart** tells how he "Saved a Cow and her Calf for a Dollar and a Half." Page after page of FACTS that mean BIG MONEY for you. Send for Free copy today. Tells all about REX Wheat Germ Oil.

Is a "FRESH" Cow with Her Calf Worth a DOLLAR and a HALF?

PAYS TO USE REX OIL

Try REX Oil on your shy breeders. It's a cold vacuum processed Wheat Germ Oil high in Vitamin E potency and other important factors that affect reproduction favorably. No other like it. Little goes a long way. Prices—1 pint, **$3.50;** 1 quart, **$6.00.** We pay postage.

See REX Display at National Dairy Show, Booth No. 37, Exposition Building, October 11-18, Memphis

VIOBIN CORP., Dept. 11, Monticello, Ill.

of Guernsey breeders in the local territory.

In checking up on the program this new group has shown considerable action during the past year. A complete resume was recently published in one of the daily papers in the West Central section.

British Relief Milk Fund

At the recent Thatch Meadow Dispersal Sale of Guernseys belonging to George Wood Bacon, St. James, Long Island, New York, five calves brought a total of $215 for the British Relief Fund. These were young bull calves, with the exception of a heifer purchased by Mrs. H. L. Smyth, Jr., Windsor, Vermont, for $150. The balance, four bull calves, sold for fifteen or twenty dollars and were purchased by S. S. Underhill, Jericho, New York, who secured two, Leslie C. Scholl, Hauppauge, New York, and F. K. Rodswald, Katonah, New York.

There are three ways of adopting Guernsey Island children: First, through personal contributions of $206; second, through groups that will together subscribe the needed amount, existing groups, state Guernsey associations, Granges and 4-H Clubs, then new groups can form in any locality; third, a special fund has been established to receive contributions of any amount, and as soon as the needed sum has been received a child will be adopted.

Any or all funds for the adoption of children should be made payable to the Emergency Aid of Pennsylvania, and sent to Mrs. Elias Wolf, Spring Run Farm, Dresher, Pennsylvania.

"KANT-KOM-OFF"

COW COVERS

PATENTED

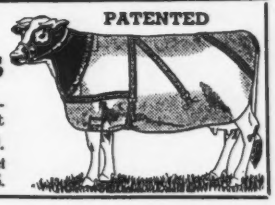

Write for illustrated price list

R. LAACKE CO.
1646 N. Third Street
MILWAUKEE, WIS.

E. M. Granger, Jr.
Auctioneer
Thompsonville, Conn.

SMASH THIS BOTTLENECK

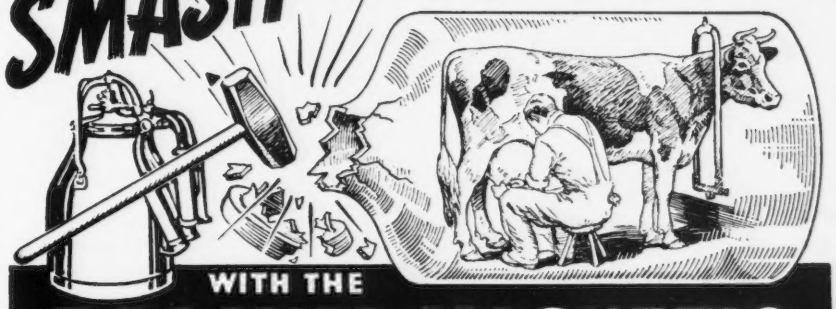

WITH THE
DE LAVAL MAGNETIC
SPEEDWAY MILKER

YOU hear much today about eliminating bottlenecks . . . and the bottleneck of dairying is milking the cows . . . harvesting the "milk crop." The countless millions of tiny hand squeezes by means of which much of the milk is drawn from the cows . . . the almost complete lack of good hand milkers . . . the increasingly acute shortage of farm labor . . . these form the bottleneck or "traffic jam" of the entire giant dairy industry.

But you can forever smash this costly bottleneck in *your* barn . . . with the De Laval Magnetic Speedway Milker. It will milk your cows better, faster and cleaner . . . reduce milking time and labor by at least one-half, or milk twice as many cows with the same help . . . increase individual and herd production . . . reduce costs and increase profits . . . produce the cleanest quality milk with ease.

Start *right* with a De Laval . . . and start *now*. See your De Laval Dealer or mail coupon below.

THE DE LAVAL Sterling MILKER

The De Laval Sterling Milker is a worthy companion to the great De Laval Magnetic Speedway Milker and provides De Laval milking for small herds. The wonderful Sterling Pulsator has only two moving parts, gives positive, precise milking speed and action that pleases the cow. De Laval Sterling single or double units may also be used on any other make of single pipe line installation.

The wonderful Sterling Pulsator—only 2 moving parts — no oiling.

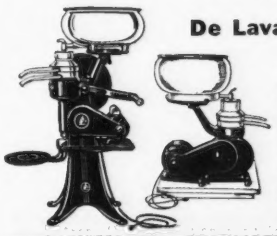

De Laval Separators

De Laval World's Standard and Junior Series Separators best meet every need and purse. High or low stands; electric motor drives furnished for all except No. 1 size.

THE DE LAVAL SEPARATOR CO., Dept. 3242
New York, 165 Broadway
Chicago, 427 Randolph St.
San Francisco, 61 Beale St.

Please send me, without obligation, full information on { Milker ☐ Separator ☐ Check which

Name .....
Town .....
State.....R. F. D.....No. Cows...

FREE TRIAL—EASY MONTHLY PAYMENTS

Grind Feed *Faster*

WITH SMALL TRACTOR

Gain Time for Other Work . . .

A LOT OF MILL FOR A LITTLE MONEY

You simply must see this H8 hammer mill at work to believe how fast it grinds with 2-plow power or less . . . still faster with more power. Hi-Suction fan hustles feed from hammers as soon as ground, avoids heating and waste of power due to grinding too fine, blows feed to bag, wagon box, or overhead bin; also helps draw fresh feed to hammers. Hammer tips have 8 sharp edges; can be turned 8 times, last 8 times longer. Also two larger mills.

Send for "WAYS TO PROFIT"

Free booklet tells secrets of faster grinding, faster growth or more milk, bigger results from feed, fuel, labor. Write for it today. J. I. Case Co., Dept. K-21, Racine, Wis.

CASE

STROHMEYER & CARPENTER, Inc.

Photographers of Animals

White Plains - Box 788 - New York

Several Proved Sires for Sale — $2,000 to $7,500

For Information Write

LOUIS McL. MERRYMAN & SONS

Sparks, Maryland

At Last . . .

THE PERFECT CALF NIPPLE

Heavy Duty
Long Lasting

Price 45c

2 for $1.00 covers tax and postage.

Fits 1 qt. or 2 qt. milk bottle or our $1.25 calf bucket.

Dairymen's Catalog

EZELL LABORATORY

Bellflower, California

Employment Service

For the duration of the present emergency, the Guernsey Breeders' Journal is offering, a free employment service to both the employer and employee. Any breeder wanting a manager, herdsman, tester, or barn help may use this column, stating in not more than fifty words the kind of help desired, wages paid, and other inducements, together with address.

A person wanting employment may use not over fifty words in setting forth his qualifications and wages desired, also giving the address. In both cases the service is free. **Unless otherwise notified copy will appear only once. Please advise, each time, if you wish copy repeated.**

Help Wanted: Capable farm couple without children. Man to be good, dry, hand-milker, understand farm machinery and tractor. Woman to be good cook and neat housekeeper. Steady job for right couple. Wm. Niedner, Rosewald Farm, Hillsboro, N. H.

Help Wanted: Married farmer, 30 to 45, to operate dairy farm on shares or percentage basis. 100 acre farm, all new farming equipment, 30 head of cattle. New house to live in and good barns. Wonderful opportunity for right man. Write details in first letter stating references and your proposition. Write Frank Buoniconto, 1319-84th Street, Brooklyn, New York.

Help Wanted: Married man experienced as herdsman and with farming machinery, to purchase an undivided one-half interest in 55 head of Guernseys; equipment for 150 acre farm, and to farm the land and care for Guernseys on a 50-50 basis. Good house, barn, and silo. On paved highway. Permanent position for right man. G. E. Hager, 602 First National Bank Building, Lincoln, Nebraska.

Help Wanted: Herdsman. First class, sober, single. To take complete charge of pure bred Guernsey herd on Advanced Register test. Must milk ten head three times daily. State salary and experience. References. Schlegel Farms, Conesus, New York.

Help Wanted: Have you ambition to work with really good Guernseys? Offer permanent employment, at $60.00 a month, to start, plus board and room, for first class milkers who really love Guernseys. Insist on punctuality, cleanliness, and results, no liquor and prefer non-smokers. Three-time milking with DeLaval, have 200 head. If interested, phone or write. Address: Vere S. Culver, Mt. Ararat Farms, Port Deposit, Maryland.

Position Wanted: In order to gain a more thorough knowledge of Guernseys, I would like to become connected with a large modern Grade A Guernsey dairy and show herd in Chicago territory, as assistant herdsman, barn foreman, or milking machine operator. Experience, education, references and other information will be sent on request. Eugene D. Mittelberg, Payson, Illinois.

Position Wanted: In Rensselaer or Albany Counties, or nearby, competent man, 41 years old, does not drink, honest and reliable. I am an American and have worked on a farm all my life. An experienced Herdsman, can run all farm machinery, tractor, truck. Can furnish references Married, no children. Must have good wages and living quarters. Foster Newcomb, R. F. D. 1, Rensselaer, N. Y.

Position Wanted: Married man, 32 years, one 5 year son, desires position as caretaker, gardener, driver, farm manager, dairyman, herdsman, mechanic on estate or high class farm. Lifetime experience. Wife will board men or work. Best references. Anywhere. W. E. Rosenthal, R. D. 1, Box 223, Rensselaer, N. Y.

Renew Your Subscription to the "JOURNAL"

1 year	- -	$1.50
2 years	- -	$2.50
5 years	- -	$5.00

FRANKLIN *products*

PROTECT THE STOCKMAN'S PROFIT

BREEDERS SUPPLIES

Many special items not obtainable elsewhere.

Large line of Livestock vaccines

64 PAGE CATALOG FREE

O. M. FRANKLIN SERUM COMPANY

DENVER KANSAS CITY EL PASO MARFA AMARILLO FT WORTH WICHITA ALLIANCE SALT LAKE CITY LOS ANGELES

FOR THE

"HIGH DOLLAR"

In Auctioneering Service

Write or Wire

Robert J. Seitz Waukesha, Wis.

Reasonable Terms

CATALOG *FREE*

Illustrated, complete—show halters—cattle blankets—strainers — instruments — Mastitis supplies — pails, scales — clippers — filters — record books—bull rings.

"Everything for the Dairyman."

THE MOORE BROTHERS CORPORATION

Dept. 45, Albany, New York

Choice GRADE Guernseys

JOHN G. GRAU

Long Green - Maryland

Dr. Naylor's

LINITE

A thorough treatment for stubborn conditions—Cow Pox, Hoof Rot, Hoof Lameness, Thrush, Bruises, Calk Wounds.

★Antiseptic★ Per bottle $1.00.

At dealers or by mail postpaid.

H. W. Naylor Co., Morris, N.Y.

Glenn Lecky

Auctioneer

of

Purebred Guernseys

Holmesville, Ohio

BLANKETS *help* **WIN!**

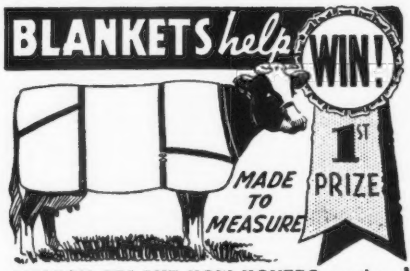

WESTON STA-PUT KOW KOVERS are the last word in style, fit, color, quality and PRICE.

★*Send postcard for new folder and price list.*

WESTON MFG. & SUPPLY CO.

1955 SPEER · DENVER

The most important news for dairymen in years!

MASTITIS*

IS BEING CURED!

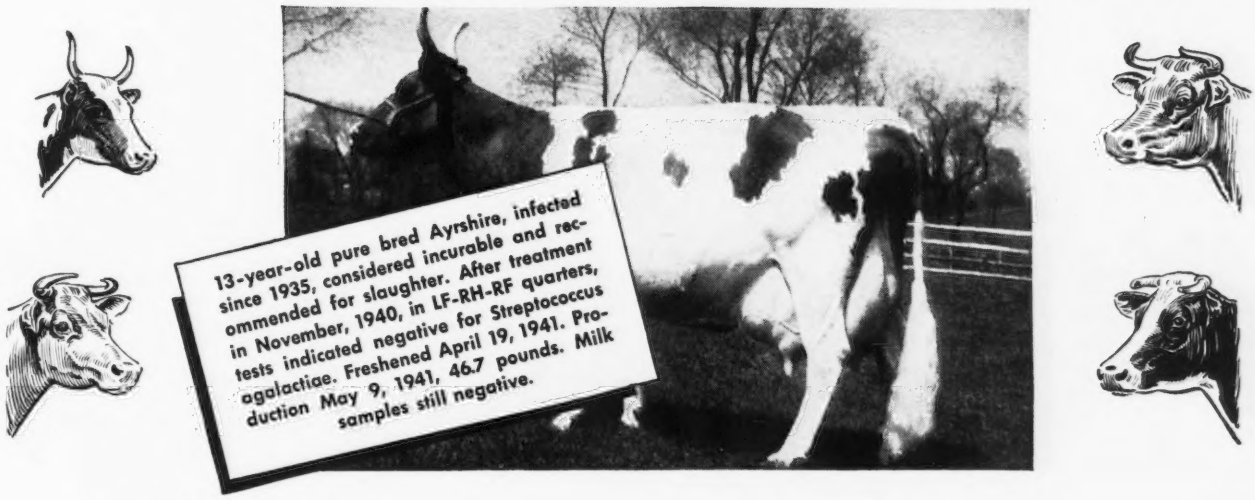

VETERINARIANS... with CONTROL PROGRAM and NOVOXIL LIQUID... successfully treating most cases

It's hard to believe. For years mastitis has taken an enormous economic toll. Science has been baffled. Both veterinarians and dairymen have considered the disease incurable.

But today the *Streptococcus agalactiae* form of mastitis—the worst and most dominant form, responsible for more than 90% of cases—*is being cured!*

Not just a few cases—but the *majority* of cases. We do not claim an absolute cure for *all* cases, but the forward step is so great all dairymen will welcome the news.

In tests made in a university** over a period of many months, 82.7% of all cows treated were completely freed of *Streptococcus agalactiae.* 88.1% of all the infected quarters were wholly cleared of infection.

This new method of treating the Streptococcus agalactiae form mastitis includes two important factors:

One: A rigid CONTROL and SEGREGATION PROGRAM. This is of utmost importance, for successful treatment and to avoid re-infection. Many cows with no visual symptoms of the disease are carriers and spreaders. That's why the disease has been so hard to control. And that's why we emphasize the Control Program first. Your veterinarian will tell you how you can test your *entire* herd for mastitis at minimum expense and with minimum interference with your milk production schedule.

Two: NOVOXIL LIQUID—Squibb's newest development—the product that has made successful treatment possible. Novoxil Liquid is a colloidal silver oxide, diffused in oil. It is injected by your veterinarian in the udder of the cow through the teat canal. All experiments indicate that Novoxil Liquid is penetrating and unusually active in its bactericidal effectiveness.

Write today for Squibb's booklet on mastitis treatment. Think how much this disease has cost you. Take the *first* step now to stop those losses and free your herd of mastitis. Consult your veterinarian. Send coupon today for the booklet.

*Streptococcus agalactiae.
**School of Veterinary Medicine of the University of Pennsylvania.

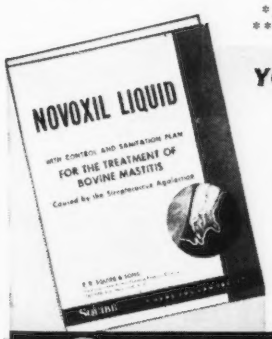

YOURS FREE.... MAIL COUPON TODAY!

E. R. SQUIBB & SONS, 745 Fifth Avenue, New York, N. Y.
Veterinary and Animal Feeding Products Division GB-10
Gentlemen:
Please send me a copy of your free booklet on the "Control and Sanitation Plan for the Treatment of Bovine Mastitis."

Name.....
Address.....
City.....*State*.....
My veterinarian's name is.....
Address.....

SQUIBB — A NAME YOU CAN TRUST

Barren Cows Wanted

THOSE having good cows that are not breeding should correspond with our students who will usually pay considerably more than beef prices. Thousands of good cows are being sacrificed that should stay in the breeding ranks. There is very little use in having barren cows. Our students are redeeming 90 per cent of these cows of a breeding age that have not been ruined from the wrong treatment. We can teach any average breeder how to do this work. A chronic barren cow will require a treatment each week for 10 weeks. This is too expensive to hire it done. A breeder can make a treatment in 20 minutes. The medicine will cost a dime.

The Graham Barren Cow Treatment is the greatest of all breeding discoveries. Barren cows and loss of time in the herd causes a greater loss than all other diseases combined. Our plan of Keeping Cows and Heifers Breeding practically eliminates that great loss of time in any herd. The cow can be brought into heat at any time so as to have production or calves at any season.

Many of those herds standing at the top of the list in the herd test associations are using our plan of Keeping Cows and Heifers Breeding. They can diagnose pregnancy accurately. They know that a fresh cow will give more milk than a stripper.

Our plan of removing the afterbirth prevents much sterility, and the flow of milk is not usually reduced.

If a student cannot do everything we claim, an instructor will be sent to his farm. If he is then not satisfied that he has had value received the carfare and tuition will be refunded. We have given these men a year to try out this work. This guarantee has been in effect for 25 years.

We teach our students how to get the blood either from the neck or the ear and test it with the regular agglutination plate method for the Bang's disease. This is the recognized blood test. It is easily made by any average breeder who is not color blind. Our students are in a position to make the test at the right time which might be more accurate than when the blood is kept too long. This test will cost the student about five cents per head. The breeder knows the condition of his herd.

Our Abortion Plan should be used especially with the negative herd to prevent a serious outbreak. These germs act very quickly at times. A wire fence does not always quarantine. There are times when the blood test is not accurate, regardless of who makes it.

Our Abortion Plan has redeemed thousands of rotten herds. These breeders come to us after they have tried everything else. This plan requires our special training. It cannot be used from printed pages. The work must be done by the breeder or herdsman who is with the herd daily. He must know what to look for and what to do at the right time. By this plan it is not necessary to divide the herd or slaughter the positive cows.

If a negative herd is desired the positive cows can be worked off gradually as the heifers take their places. Many positive cows can be changed to the negative class. It does not mean that a positive cow ever has or ever will lose a calf. There is a difference in the strength of germs.

A new ruling will probably stop the manufacture of vaccines to be used for vaccinating cows in the control of abortion. This will probably limit such vaccination to calfhood with No. 19. We will teach our students how to vaccinate their calves. This material will cost about 50 cents per head.

These lectures and demonstrations have been boiled down and abbreviated with necessary improvements during the past 30 years so as to cover a large field within a short time. Prominent agricultural college instructors have marveled at our method of teaching.

We pay the carefare up to $25.00 out of the Tuition, which is $50.00. A student can usually get a round trip ticket for 30 days for one and one-third fare. Ask your ticket agent about the fare to the closest school. These men can travel several hundred miles at no more expense than those living near the school.

This is a wonderful opportunity for the herdsman to be worth from $10.00 a month to $1,000.00 a year more than the average herdsman.

The lecture and demonstration on Germs is an eye-opener to breeders. It is the foundation for a healthy herd. There is just one way to attend this school and that is to be on hand at the next term. Don't put it off but come before you have serious trouble and learn just what to do. An increase of calves and milk and a large decrease of expense should induce any breeder to send for a catalog, which has a large number of names and addresses in his locality that he can visit, phone, or correspond with. These men are not ashamed to show their clean, successful herds.

The manager of this school maintains 250 high class registered cattle, on several large farms, where he carries on one of the greatest experimental operations of any age.

We teach our students how to test for Mastitis at a cost of about three cents a head and a new treatment which we believe is the only successful treatment for Mastitis.

Redeeming barren bulls is an important part of this school. Many bulls will settle the easy cows. These bulls need our special treatment. Thousands of barren bulls have been redeemed. Those following our instructions are producing a calf annually from each cow. All of this work is within the reach of any average breeder.

Ten thousand successful students. We have students in every state and all Canadian Provinces. Ninety per cent of our students come through the influence of our former students. We pay no salary or commission to solicitors. Our students are glad to show their clean herds. Visit our students and see what they are actually doing. We print photographs of entire classes giving the names and addresses so that students can correspond with any or all of them. Try to find even one dissatisfied student. These are the only men who know anything about this work. We only deal with breeding subjects and the udder. We use the breeder's language and demonstrate with real animals having their sides removed where the student can see and feel and learn how to do these things.

This is the only place that we know of where such demonstrations can be had in the breeder's language. We earnestly request breeders to visit our students and ask them about this school. This school is for managers, breeders and herdsmen only.

School held five days, Tuesday morning until Saturday night.

Los Angeles, Calif. . . . . Oct. 28–Nov. 2
Hayward Hotel

Portland, Ore. . . . . Nov. 4–9
Benson Hotel

Salt Lake City, Utah . . . . . Nov. 11–16
Temple Square Hotel

Boston, Mass. . . . . Dec. 2–7
Manger Hotel

Philadelphia, Pa. . . . . Dec. 9–14
Benjamin Franklin Hotel

Columbia, S. C. . . . . Dec. 16–21
Wade Hampton Hotel

Fort Worth, Tex. . . . . Dec. 30–Jan. 4
Hotel Texas

Kansas City, Mo. . . . . Jan. 6–11
Pickwick Hotel

Cleveland, Ohio . . . . . Jan. 20–25
Hollenden Hotel

Richmond, Va. . . . . Jan. 27–Feb. 1
Murphy Hotel

Newark, N. J. . . . . Feb. 3–8
Berwick Hotel

Chicago, Ill. . . . . Feb. 17–22
Sherman Hotel

Nashville, Tenn. . . . . Feb. 24–Mar. 1
Maxwell House Hotel

St. Paul, Minn. . . . . Mar. 3–8
Ryan Hotel

Denver, Colo. . . . . Mar. 10–15
Albany Hotel

Send for a free catalog which tells the whole story.

Graham Scientific Breeding School

FRANK B. GRAHAM, *Manager*

210 E. 10th Street, Kansas City, Missouri

Breed ADVERTISING

In a Simple Formula

1 Give the other breeder the information about your herd that you would like to know about his.

2 Change it from time to time, but tell it often—good repetition makes an impression and creates a desire.

Tell the other breeders about your herd through advertising in the JOURNAL.

For Sale...

Your Choice of 3 Northerner Sons

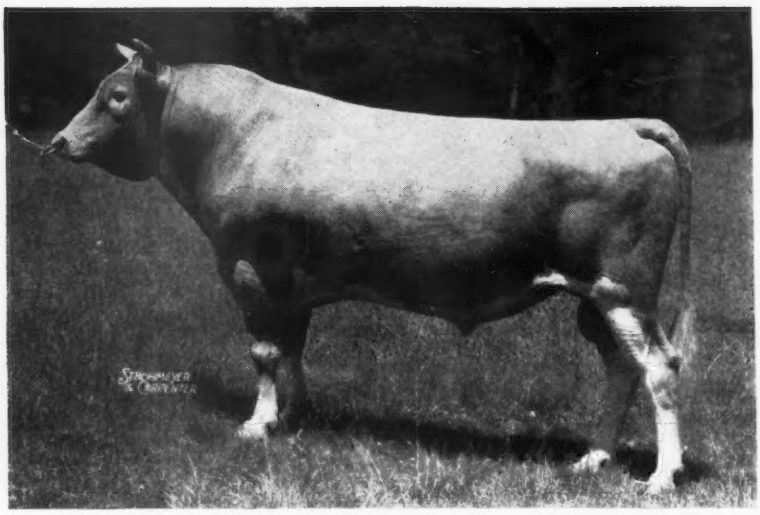

Rockingham Northerner 243819

Sire: ROCKINGHAM PRINCE HOLLISTAR 199981, A. R.

A son of Rockingham Sailor Prince 170277, A. R., out of Rockingham Twilight 316681, A. R., 16020.8 lbs. M., 803.2 lbs. F., Class A. (3 A. R. sons, 1 A. R. daughter).

Dam: CAROLINE OF HEAD RIVER 262298, A. R.

10896.5 lbs. M., 561.1 lbs. F., Class A. 1 A. R. daughter.
A daughter of Langwater Northerner 113149, A. R., out of Sheba of Rockingham 130107, A. R., 12774.8 lbs. M., 629.8 lbs. F., Class AA. (1 A. R. son, 1 A. R. daughter).

1 **Brooklawn's Glenn 302491**
Dropped: May 16, 1941
Dam: Glen-Etta Kelso 250895, A. R.
9369.0 lbs. M., 442.8 lbs. F., Class AAA (610 T. M.)

2 **Brooklawn's Invader 302492**
Dropped: May 20, 1941
Dam: Foxdean's Maryann 434368, A. R.
11808.7 lbs. M., 603.9 lbs. F., Class FF
She is a daughter of Valor's Truce 193735, A. R., out of that great cow, Foxdeans Mary 368719, 16246.7 lbs. M., 911.0 lbs. F., Class A.

3 **Brooklawn's Dean 302494**
Dropped: May 27, 1941
Dam: Bowles' Foremost Girldean 456853, A. R.
11370.3 lbs. M., 601.0 lbs. F., Class D

T. B. ACCREDITED — BANG'S ACCREDITED CERTIFICATE 184

ALDERNEY-BROOKLAWN FARMS

MORRIS PLAINS • NEW JERSEY

M-R

Guernsey Dairy Farm

Type - Production

We are consigning two of our good foundation cows to the Wisconsin State Sale, October 23. Little Charmion of M-R Dairy 463815, and Queen Elena of Sonya 442586, and a real outstanding two-year-old heifer, Lady Thirteen of M-R Dairy Farm 607380. Her dam made 713.0 lbs. of butter fat, Class A. She is sired by our show bull, Marshall of M-R Dairy Farm. He is a son of old Bournedale Princeling 154484.

Our herd average for 1940
was 445 lbs. of butter fat.

Wisconsin Abortion Free Herd No. 6225
Federal Accredited Herd No. B2328

TH. RASMUSSEN, *Owner* A. K. ANDERSEN, *Manager*

Eagle River - Wisconsin

DUNN'S TOUR *offers . . . .*

Herd of 50 calfhood vaccinated, Bang's Negative, Registered Guernseys in Vermont.

Herd of 36 Registered Guernseys near Troy, New York. Priced for quick sale.

$110 per head will buy a complete herd of 70 Registered and high grade Guernseys offered in Minnesota. The mature cows or heifers can be purchased separately.

Two herds of approximately 25 head each in Massachusetts, near Boston. One is Bang's Approved . . . the other calfhood vaccinated. Excellent blood lines.

Arrange with us for a Dunn's Tour to these herds and others offering selections, individual lots and heifers of all ages.

BULLS . . .

We have many attractive offerings in bulls of various ages and blood lines. Some are proved sires. Send for our list.

WE SAVE YOUR TIME AND MILEAGE.

DUNN'S TOUR

"The Short-Cut to Good Guernseys"

Schoharie, N. Y. and Cordaville, Mass.

This Space Costs

$13.00

for an occasional

Breed Advertisement or

$12.00

on contract for twelve issues

per year.

Guernsey Pedigree Service

TYPEWRITTEN PEDIGREES

We supply two-color, typewritten pedigrees with show winnings, Advanced Register data and outstanding sale prices as follows:

Size	Price Each
8½ x 17 inches, 14 ancestors	$1.00
11 x 17 inches, 30 ancestors	1.50
13 x 17 inches, 62 ancestors, with list of progeny, for post binders	2.50
4¼ x 7¼ inches, 14 ancestors, giving list of progeny, for pocket herd books (handwritten)	1.00
8½ x 11 inches, 14 ancestors with list of progeny, for ring binders	1.00
Extra charge, if sketch is desired on any of the above pedigrees	.50

DUPLICATOR PEDIGREES (two colors)

Size	Price for ten
8½ x 17 inches, 14 ancestors	$1.50
11 x 17 inches, 30 ancestors	2.50

NOTE: In compiling duplicator pedigrees it is necessary to prepare a master copy. When ordering duplicator pedigrees, therefore, include the regular price for one pedigree, as given above, plus the charge for ten duplicates. Eleven duplicates will be furnished.

The American Guernsey Cattle Club

Peterborough, New Hampshire

SPENCEOLA DISPERSAL

Estate of C. C. Spencer

Tuesday, October 21, 1941 - 12:30 P. M.

(The day after Louis Merryman's 35th Semiannual Sale)

Maryland State Fair Grounds • Timonium, Maryland

The snapshots below indicate the quality of the offering.

In the Sale

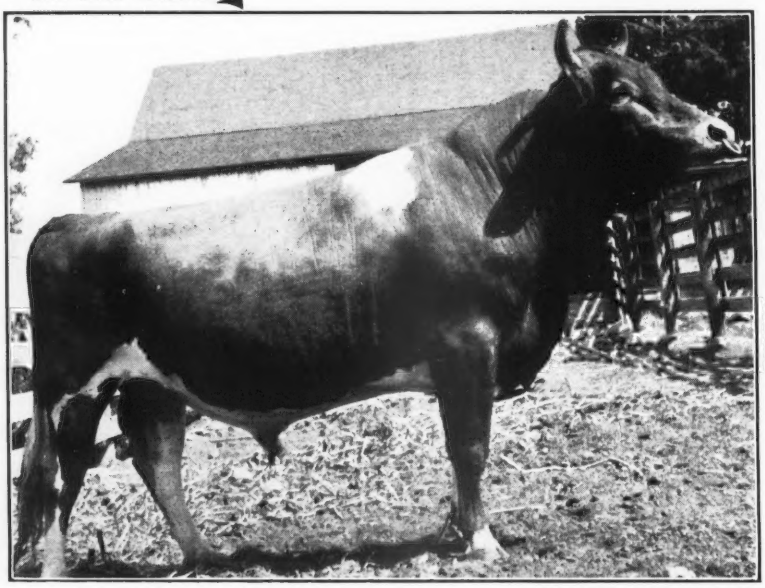

▲ BLAKEFORD FEARLESS
Dropped: January 30, 1939
Sire: LANGWATER AMBASSADOR, A. R.
Dam: RAFTON'S MAY OF M. H.
10946.8—570.7—GG.

53 Head

23 Cows - 15 A. R.

10 on Test

23
Bred and Open Heifers

6 Bulls

In the Sale

▲ CHOICE OF FLORINE'S SWEET MAID
Dropped: October 17, 1936
7157.6—304.8—GGG
Sire: HOMESTEAD REVELLER'S LINDY
Dam: FLORINE'S SWEET MAID

Also in Sale...

BABY BANE'S SUSAN
Dropped: March 16, 1938
About 8000—375—GGG
Fresh before Sale.
Sire: BLAKEFORD OLIVER
Dam: BABY BANE OF SPENCEOLA
6846.9—367.6—DDD

GLADYS EMPRESS
Dropped: October 16, 1938
About 8000—370—GGG
Sire: BLAKEFORD OLIVER
Dam: GLADYS FAIR MAID OF SPENCEOLA

T. B. Accredited No. 235638

State Bang's Free No. 3197

FOR CATALOGS WRITE

LOUIS McL. MERRYMAN & SONS • SPARKS, MARYLAND

CATHEDRAL FARMS

BIGGER AND BETTER GUERNSEYS

TRADE MARK REG.

Oneonta, N. Y., September 23, 1941

Dear Guernsey Breeders:

After all, it is from the milk pail that you can bring in the bacon and it is from the official A. R. butter fat records that we hold the world's record.

Just a world's record isn't enough. We are building a top herd for production.

We give you records from official A. R. tests as to what our cows are doing.

For the month of January, the average milk per cow was 1082.1 pounds and the average butter fat was 57.93 pounds.

	Milk	Fat
FEBRUARY	1112.5	54.09
MARCH	1117.1	59.73
APRIL	1254.5	66.93
MAY	1277.2	62.54
JUNE	1268.4	61.63

The total average for the first six months is 1185.3 pounds of milk and 60.47 pounds of fat. Of these cows four are in older classes and eight bred for double letter classes. The above records are all junior records except four.

Are you interested in having those slices of bacon cut a little thicker and using two slices instead of one? Then build your herd the CATHEDRAL FARMS BIGGER AND BETTER GUERNSEY way and be sure your herd sire is from one of these best cows.

Yours for

BIGGER AND BETTER GUERNSEYS

HHB:DG

H. H. BUCKLEY

FIDDLER'S GREEN FARM *Consigns to the ...*

Virginia State Sale, Richmond, Va., October 28, 1941

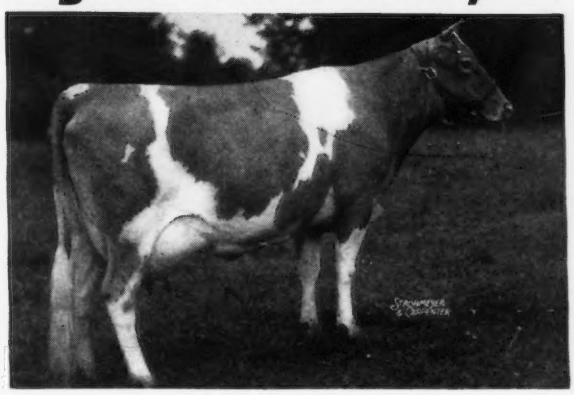

A Choice A. R. Cow

◀Fiddlers Green Pocahontas

Dropped: May 17, 1935

Proved Production

12165.9 lbs. M., 656.1 lbs. F. Class EE

13920.1 lbs. M., 715.6 lbs. F. Class B

On retest in Class A

THIS high producing A. R. cow is the dam of Fiddlers Green Fiddler 275226 that was 1st prize Senior Yearling at the Tidewater Guernsey Show and Virginia State Fair, 1939; 1st prize two-year-old at Tidewater Guernsey Show, and Virginia State Fair, 1940; first prize three-year-old at the Tidewater Guernsey Show, 1941, and 2nd prize three-year-old at the Virginia State Fair, 1941. "*POCAHONTAS*" is sired by Mobjack Powhatan (2 A. R. daughters) that is by Glencairne Powhatan 89224, A. R., and out of Dimple of Mobjack 6th 266677, A. R. (*a daughter of that great brood cow, Dimple of Mobjack, A. R.*). Her dam, Daisy Pearl of Fiddlers Green, is line-bred on the bottom side to Golden Noble of Rich Neck 25431, A. R., own brother to Golden of Rich Neck, that made Frank Adkin's Cosquay herd.

ROBERT F. HUTCHESON
H. E. HUTCHESON

Gloucester, Virginia

WAUKESHA COUNTY

GUERNSEY BREEDERS' ASSOCIATION ✦ Founded 1906

Our Herd Sire

Shoreland Levity Lad 171949, A. R.

Sire: SHUTTLEWICK CHAMPION 100971, A. R.

Dam: SHORELAND KATINA, A. R.
1 A. R. Son, 1 A. R. Daughter

Typical "Levity Lad" Daughters

	Milk	*Fat*	*Class*	*Total Milkings*
Shoreland Clementina	11073.0	515.2	CHI	730
Shoreland Morning Star	13321.5	515.9	AA	1090
Argevna Royalette	11999.7	541.3	A	1095
Shoreland Lad's Beauty	10927.1	497.4	E	730
Shoreland Fancy	10875.0	442.7	AAA	540
Argevna Conchita	8112.6	411.3	BBB	610

"LEVITY LAD" was the sire of the third prize get at the 1940 Wisconsin State Fair.

Farmer-Breeders. We offer you an opportunity to select a line-bred MAY ROSE-GLENWOOD bred bull. Reasonably priced and out of good A. R. cows.

SHORELAND FARM

L. B. STEVENS **OCONOMOWOC, WISCONSIN**

HARVEY GUERNSEYS

Established in 1912

Herd built upon the blood of three great cows:

- HOMESTEAD EMERANDE
  5 A. R. daughters. Half the herd traces to this great family.
- GOLDIE MAY OF UTILITY, A. R.
  3 A. R. daughters.
- FOREST'S CHENE LILY
  11174.6—523.2—A; 2 A. R. daughters. 80% of the milking herd sired by Florham D'Arcy, a son of Langwater Star Gazer.

Stock of this breeding is usually available

E. C. PHILLIPS **Waukesha, Wisconsin**

LONG VIEW GUERNSEYS

- Herd Line-bred to Valentine III.
- Continuous testing for the past 16 years.
- Herd Sire's dam has 16680 lbs. milk, 831 lbs. fat, Class B.
- *Stock for sale at all times.*

T. B. ACCREDITED BANG'S CERTIFIED

C. H. HULBURT **Waukesha, Wisconsin**

SARNIA...

Special offer this month is the entire herd of 54 pure bred Guernsey females in the herd of J. J. Harrington, "Interlochen", Hazelhurst, Wisconsin.

Forty of the fifty-four are cows or heifers due to calve this fall. More than a dozen of the cows have Advanced Register records and others are under test and more are being started as fast as they calve. Two full brothers, Corium Ultimas' Ivan, and Corium Ultimas' Jeff, sons of Langwater Ultmas and Proud Dora of Echo Glade, 1007.1 lbs. F., Class A, have been used in the herd and thirty of the animals in the herd are by the A. R. bull, Lake Hills Cavalier 232443, that was by the A. R. bull, Lockshore Emperor 194627, and out of Abbie of Oronoko with an A. R. record of 658.6 lbs. F., Class G.

Lists of the herd are ready and they will be sold only as one lot or with the farm.

"INTERLOCHEN" is one of the most ideal country estates to be found anywhere. 900 acres, 90 acres of it under plow, and 65 acres of permanent pasture. The farm is located about in the center of the tract between two private lakes. There are 8 houses on the farm, large barn with silo, fine dairy house, chicken house, six garages. Electricity.

The houses include the owner's lodge and four guest houses, all built of logs, several of them with furnaces and bath rooms, and all with running water. All set on stone foundations and insulated for year-round living. Woods are full of deer, partridges, prairie chicken, and ducks in season. Beaver, mink, muskrats, bear, porcupine and occasionally wolves are found on the place.

Best black bass fishing in the state is had in both lakes, as well as splendid wall-eyed pike and crappies. Splendid muskalunge fishing in nearby lakes. On account of ill health the owner will sell the whole outfit including the cattle and a splendid Golden Guernsey Milk business in nearby towns and summer resorts.

Every building, fence or road on the farm is in perfect condition and an addition to the dairy barn is being built right now to accommodate the increase of the herd. I will be very glad to give information about the whole plant which with the cattle will be sold for less than one-third of its cost and at really a bargain price.

Do not forget that even if you are not interested in this herd or estate I can supply you with one or any number you may want of good pure bred Guernsey females. Also, good grades all from Bang's Certified Free herds.

Charles L. Hill,
ROSENDALE, WISCONSIN

SARNIA

I have in my hands for sale the entire herd of A. H. Meyer, Fargo, North Dakota

125 - HEAD - 125

T. B. and Bang's Free Accredited

60 head of registered cows in milk or to freshen in October and November.

6 grade cows in milk.

10 registered bred heifers to freshen this fall and early winter.

2 grade heifers to freshen this fall.

7 registered yearling heifers, open.

2 grade yearling heifers, open.

19 registered heifer calves.

15 registered bulls up to one year old. Dams of 13 are A. R. cows with records from 542 to 800 lbs. of fat.

Four Herd Bulls

TIANNA'S LA NOCE EAGLE

8 A. R. daughters average 583.8 lbs. fat. More on test.

Sire: La Noce's Maxim
17 A. R. daughters average 621.6 lbs. fat.

Dam: Maxim's Josephine
705.2 lbs. fat, Class G
784.4 lbs. fat, Class C

TIANNA'S FELIX

4 A. R. daughters average 616.0 lbs. fat. More on test.

Sire: Foremost's Holliston
16 A. R. daughters, 5 A. R. sons.

Dam: Tianna's Chelone
554.9 lbs. fat, Class EE.

MEYER FARM BILL

Sire: Tianna's Felix

Dam: La Noce Grace of Meyer Farm
630.3 lbs. fat, Class B.
Daughter of Tianna's La Noce Eagle.

ST. JAMES PHILOSOPHER'S AJAX

Sire: Langwater Philosopher

Dam: St. James Prince's Annabell
700.8 lbs. fat, Class DD.

Thirty of the sixty cows have A. R. records or are now on test. Eleven of the untested cows are out of dams with records. Fourteen of the heifers are out of dams with records.

Tianna's La Noce Eagle has been Grand Champion Bull 59 times during his showing years.

These cattle will be sold only as one lot except that separate price will be made on the 15 young bulls. Price is reasonable considering the quality of the herd.

For list and full particulars, address:

CHARLES L. HILL
Rosendale - Wisconsin

DAISY CATTLE MARKER

"You will know them by their number."

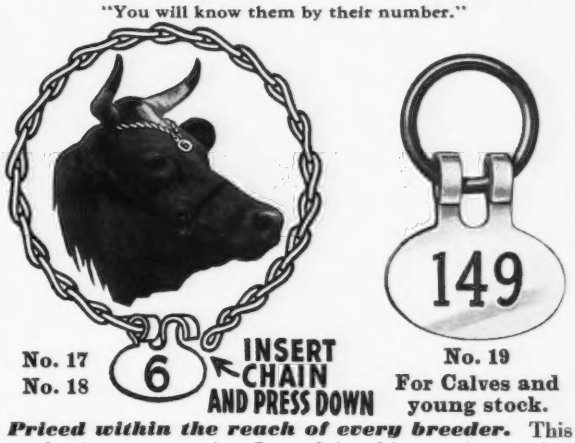

No. 17
No. 18

No. 19
For Calves and young stock.

Priced within the reach of every breeder. This marker is very attractive. In applying this one-piece marker it is only necessary to place the chain around the neck or horns of the cow. See cut for locking. ***No. 17*** Daisy Cattle Marker with 23-inch chain for the horns. Brass plated. ***Price $6.50 per doz.*** Post-paid complete.

No. 18 Daisy Cattle Marker when used around neck, a 36-inch chain is furnished. Brass plated. ***Price $7.50 per doz.*** Post-paid complete.

No. 19 Daisy Cattle Marker for calves and young stock, furnished with 1¼-inch brass ring, to be used with strap; ring can be detached and a chain used if desired. ***Price $5.50 per doz.*** Post-paid complete.

Standard numbers are stamped 1 to 150, others stamped as per order. Sample mailed anywhere in United States for 60 cents to cover handling and postage.

Manufactured by

Golden Arrow Farms
Box 7, HUNTINGTON, INDIANA

POSITION WANTED

Farm Manager, 42, married, desires position as manager of Guernsey breeding establishment. 22 years with Guernseys, half of which time spent as manager of one of the country's leading herds. My record and references from some of the outstanding figures in the Guernsey world, will indicate my ability to handle a high class herd on a practical and efficient basis, far better than attempting to state one's qualifications in this advertisement. I can state, however, that I can handle men, office details, advertising and selling, and know all the phases of the Guernsey business such as A. R. testing, breeding, and the marketing of milk.

Prefer to locate in East though willing to go anywhere if opportunity for some semblance of permanency and future presents itself. Have sound reason for wishing to change present occupation, and as stated above, my record and references as to honesty, conscientious work, and ability to get the results desired by most owners, will stand the closest investigation.

I assure those who feel they would be interested in securing a manager with ability as outlined, that their inquiries will be held in strict confidence.

Write or Wire

Box 300

American Guernsey Cattle Club
PETERBOROUGH, NEW HAMPSHIRE

Last Call!

Annual State Sale

OCTOBER 23, 1941

To get the best that Wisconsin has to offer, be at

WAUKESHA - October 23

In the last 12 annual sales, many foundation cows have gone out to make pleasing records up to 900 lbs. butter fat for their new owners.

WISCONSIN GUERNSEY BREEDERS' ASSOCIATION

GAVIN W. McKERROW, *Secretary* — ***PEWAUKEE, WISCONSIN***

FAIRLAWN FARMS, Inc.

Select . . .

OSBORNE FARM bred cattle for their foundation stock. Since 1937 this great herd has been choosing OSBORNE bred cattle.

Now in the Fairlawn Herd

	MILK	FAT	CLASS
Wanda of Garden Creek 269830	15363.4	766.5	C
Amelia of Garden Creek 343660	17024.9	753.9	BB
Haywood Dorcas 397730	13538.4	657.9	AA
Karena of Garden Creek 457340	11146.5	648.2	BB
Haywood Rosalie 442978	10748.2	500.0	D

May we suggest that you, too, may profit from a selection of OSBORNE BRED females.

SEND FOR OUR LATEST SALES LIST.

FEDERAL ACCREDITED FOR T. B. — NEGATIVE TO BLOOD TEST

OSBORNE FARM
Canton, North Carolina

SUNNY VALLEY FARMS

Home of Class Leading
PRODUCTION

Present . . . **A Foundation Matron**

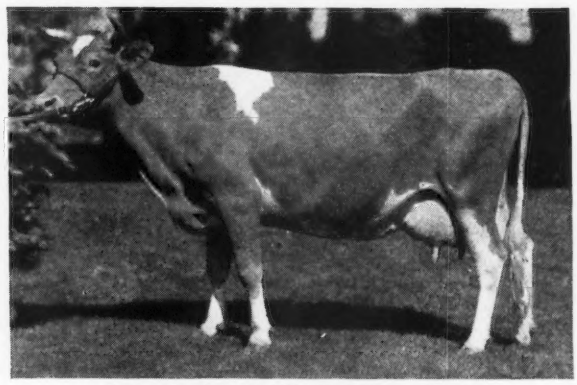

CRESCENT MAY SEQUEL 373145

	Lbs. M.	Lbs. F.	Class	T. M.
	11841.7	699.7	E	892
	12248.1	704.1	AA	873
	15255.2	888.7	BB	1095
	16394.0	956.9	A	1095
Average	13934.8	812.4		

We offer for sale—line-bred bulls out of HIGH PRODUCING COWS

SEND FOR OUR NEW SALES LIST

GEORGE D. PRATT, Jr., *Owner*

Address all inquiries to: William Roberts, Manager

NEW MILFORD, CONNECTICUT

Congratulations . . .

HERMAN FRICK, ZANESVILLE, OHIO, has selected KENMAR HILLS ROYAL to head his herd. This youngster, dropped July 9, 1940, is out of OLIVE'S PRIDE OF HAVEN HILLS 457485, A. R. (top cow sold at the Haven Hills Dispersal). She was Grand Champion at the Rochester Fair, 1937, 1938, 1939.

TODAY . . . We are able to offer equally well-bred bulls out of select A. R. dams. Sired by:

FRA-MAR PETER PAN
CORONATION LAD
RAEMELTON TRIUMPH ROSELAD

Plan a visit to Ohio this year and stop in and see our foundation matrons and the results of carefully planned line-breeding program.

Stock of the above breeding is usually for sale.

KENMAR HILLS FARM
R. R. No. 6, Lancaster, Ohio

R. M. GIESY, JR. — Box 2015, COLUMBUS, OHIO.
W. K. SLACK — *Herd Manager*

Willowood Farm

BEN HILL • GEORGIA
10 MILES FROM ATLANTA

presents...

OUR JUNIOR SIRE

Primrose Master Maxim
293219

A double grandson of High Point Prince Maxim 104016, A. R.

Sire: MAXIM'S MASTER FRED 250910

Dam: QUAIL ROOST MAXIM'S PRIMROSE 389789
11151.5—571.9—EE
13279.1—652.3—A

Dam of 1 A. R. daughter with a record of 11687.2—637.6—A

A MASTER MAXIM calf out of a King Carlos daughter *will* give you "Prince Maxim" close up *top* and *bottom.*

Young Breeding Stock For Sale. Priced Reasonably.

T. B. Accredited 519620 Bang's Accredited 122

Address:
W. B. CRAWFORD, *Owner* ATLANTA, GA.
P. O. Box 1321 - (Phone-Raymond 2131)
R. G. RAMEY, *Superintendent* BEN HILL, GA.

Langwater Philosopher
187794, A. R.

His sons, grandsons, daughters and granddaughters continue to prove that "PHIL" was a great sire.

He is the sire of 2 National Grand Champion Sons and the 1940 Junior Champion Female, National Dairy Show. He has 18 A. R. daughters with 23 records that average 562.5 lbs. F., 21 immature, 2 in triple letter.

On the 1941 Show Circuit his get are repeating their class winning ways.

St. James Philosopher's Dipper, the 1940 National Junior Champion, was 1st prize, two years and under three, at Illinois, Iowa, Wisconsin. **Senior and Grand Champion at Wisconsin.**

St. James Philosopher's Bluebell was 1st prize heifer, 18 months and under two, at Illinois, Iowa, Wisconsin. **Junior Champion at Wisconsin.**

The "PHIL" get was first at Illinois and Wisconsin.

A son—Alfalfa Farm Philosopher set a new Eastern States Exposition record when he was recently made Senior and Grand Champion for the 5th time.

A grandson—Argilla General Lee, a son of Alfalfa Farm Philosopher, has been Senior and Grand Champion at all the leading mid-western shows this year.

The blood of **Langwater Philosopher** carries on at St. James thru the use of his son, **St. James Philosopher's Duke,** and thru his many daughters now in our herd.

Add some "PHIL" blood to your herd. Choicely bred bull calves of this breeding out of outstanding A. R. cows are usually for sale.

In the
WISCONSIN STATE SALE

October 23, Waukesha, Wisconsin. A grandson "PHIL" consigned—**St. James Countstella's Cyril.** Dropped March 29, 1941.

Sire: ST. JAMES PRINCE'S COUNT, a son of Bournedale Crown Prince.

Dam: ST. JAMES PHILOSOPHER'S STELLA, 8689.5 lbs. M., 475.0 lbs. F., Class G. On retest in Class D, 6109.6 lbs. M., 283.35 lbs. F., 153 days. A daughter of "Phil".

ST. JAMES FARM

MR. AND MRS. CHAUNCEY MCCORMICK, OWNER
A. E. COX, Manager

Route 2 Naperville, Illinois

Gippy Plantation Guernseys CONSIGN...

VIRGINIA STATE SALE -- OCTOBER 28, 1941

2 Granddaughters of High Point Prince Maxim

● GIPPY PRINCESS CLAUDIA 682207
Dropped January 3, 1939

A daughter of *Quail Roost Maxim's Prince* that is by "Prince Maxim" out of that great proved brood matron—Landmark Princess May Rose 183458, A. R. ("Prince" is now herd sire at A. L. Brown's Clear Springs herd.) "Claudia" is out of Utmost's Gippy Connie with 9149.3 lbs. M., 439.8 lbs. F., Class G. She calved September 2, 1941, and is on test in Class F.

● GIPPY FOREMOST'S BLANCHE 682209
Dropped April 9, 1939

Due to calve October 29, 1941, to the service of Gippy Maxim Prince (a son of Quail Roost Maxim's Prince, see above). A daughter of *Quail Roost Maxim's Foremost* that is by "Prince Maxim" out of Hilda's Foremost Daughter. "Foremost" is our Senior Herd Sire. "Blanche" is out of May King's Gippy Betty with 9984.0 lbs. M., 496.3 lbs. F., Class FF.

Both of these choice young cows are MAXIM on the top side and FOREMOST on the bottom side. One is out of a daughter, the other, a granddaughter of Foremost's May King, a proved son of Langwater Foremost.

"We invite you to visit Gippy and see the herd."

Federal Accredited No. 112365 NICHOLAS G. ROOSEVELT, *Owner*

S. C. Bang's Free No. 16 E. G. CARPENTER, *Manager*

Moncks Corner
South Carolina

"Tom's crazy,"

Said some, when we paid $7,500 in the Ward Acres' Dispersal, 1929, for

LANGWATER AFRICANDER 57121, A. R.

as a ten-year-old bull to take "Way down to Oklahoma."

In the twelve years that have followed, not only have his sons and daughters and his blood generally helped to improve the breed throughout America, but they have given this herd a quality, a character, a depth of breeding which has gradually earned for this herd the very favorable comments of numerous well-known breeders who have honored us with their visits. We appreciate their compliments.

Herd T. B. Accredited 400529 *Federal Accredited for Bang's 645*

TOM COOPER FARMS

Ardmore, Oklahoma

TOM COOPER, *Owner* AL GEURKINK, *Manager*

Offering

BROOKLANDWOOD BULLS

Three Double Grandsons of LANGWATER GABRIEL 237500

(Senior Herd Sire at Brooklandwood Farms)

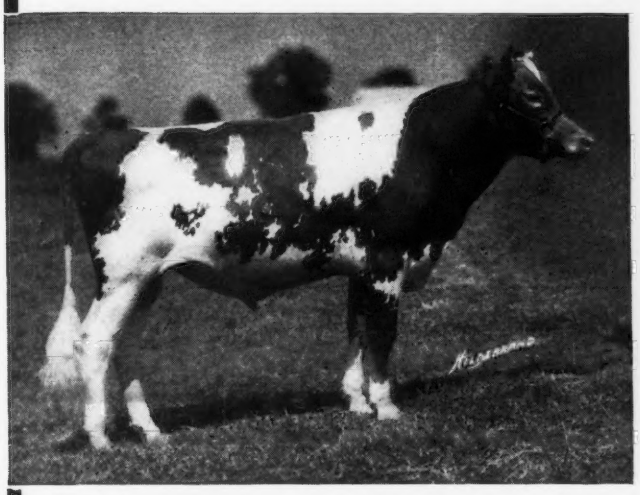

LANGWATER GABRIEL as a yearling when he was Junior and Grand Champion Bull, Maryland State Fair, 1937.

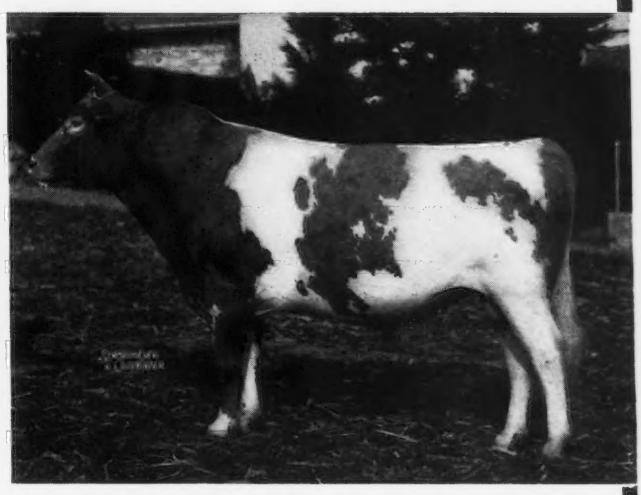

LANGWATER GABRIEL today at five years of age and sire of more than 40 sons and 40 daughters. Ten daughters on official test.

All Three are Sired by GABRIEL'S GENIUS

GABRIEL'S GENIUS 281977 was born June 29, 1939. He was used as Junior Sire at Brooklandwood until late in 1940 when he was selected to head a shipment of Guernseys to Porto Rico. He was sired by Langwater Gabriel and out of a 715.1 lb., Class AA, daughter of Aiyupka Golden Marmion 150519—second dam being an 828.5 lb., Class A, daughter of Audacity of Edgemoor 54840, A. R.

BULL CALF: Born April 17, 1941.
Dam: GABRIEL'S QUEEN ANNA
Sold in 1941 Coventry Sale for $475.00.
2nd Dam: SELECT'S QUEEN ANNE
12963.7—737.9—AA
Daughter of Beechwood Prince Select 130365.

BULL CALF: Born April 20, 1941
Dam: GABRIEL'S QUEEN SISTER
Now on test in Class G
4056—201—131 days.
2nd Dam: WISE SISTER
13748.6—662.0—EE (subject to final approval).
Twice Grand Champion.
3rd Dam: MARVEL'S QUEEN BEE
16455.8—714.5—B

BULL CALF: Born May 10, 1941.
Dam: GABRIEL'S BLOOM
Now on test in Class G,
4440—198.8—111 days.
2nd Dam: SELECT'S BLOOM
14383.2—711.5—EE
16698.2—810.0—B
Sold in 1940 Coventry Sale for $800.00.

Prices and Pedigrees on Request

-- SERVICEABLE BULLS --

GABRIEL'S NUGGET 273053
Born May 7, 1939.
Sire: LANGWATER GABRIEL 237500
Dam: NUGGET'S LASSIE 471785
A double granddaughter of AIYUKPA GOLDEN MARMION 150519, A. R.
16484—758.9—B (subject to final verification and approval).
2nd Dam: BROOKLANDWOOD LASSIE
16283.2—804.4—A
(Sold for $500.)

BROOKLANDWOOD GOLDEN RAIDER 297294
Born February 28, 1940.
Sire: AIYUKPA GOLDEN MARMION 150519
Sire of 20 A. R. daughters averaging over 700 lbs. Fat.
Dam: BROOKLANDWOOD LADY FRANCES 316918
15871.8—801.0—AA (10 years old).
Former Maryland State Champion in Class AA.
Dam of INDEPENDENCE LADY FRANCES
12848.4—701.2—EE

Maryland Bang's Free Herd No. 50 — *T. B. Accredited Herd No. 228813*

BROOKLANDWOOD FARMS, Brooklandville, Maryland

MRS. I. E. EMERSON, *Owner* — G. H. HIBBERD, *Manager* — JOHN W. COLEBANK, *Herdsman*

Our Junior Sire

GREEN MEADS PROUD SECRET

is bearing out the theory that ANCESTRY and INHERITANCE are Important.

The first 2 daughters of "Proud Secret" to freshen are now on test and going at better than a 600 lb. rate as Junior two-year-olds.

	Milk	*Fat*	*Class*	*Days*
SECRET'S MILDRED 570974	7625.2	401.09	G	218
SECRET'S NORMA 577423	6176.6	271.21	G	153

GREEN MEADS PROUD SECRET is a son of *Langwater County Squire 216866, A. R.* (9 A. R. daughters average 13111.9 lbs. M., 653.6 lbs. F., all immature) and is out of Green Meads Queen Snowflake 501584, A. R., 10510.4 lbs. M., 601.0 lbs. F., Class GG. "Snowflake" is a full sister to Green Meads Queen Snowfli 553479, A. R., 12720.4 lbs. M., 758.0 lbs. F., Class FF. They are both daughters of *Langwater King of the Meads 196128, A. R., Riegeldale Emory's Conrad* (14 nearest dams average 14612.3 lbs. M., 765.4 lbs. F.) is being used on the "Proud Secret" daughters. "Conrad" is sired by Riegeldale Melba's Emory (a son of Green Meadow Melba with a world's record in Class F) and out of Douglaston Charlotte, 12505.0 lbs. M., 634.7 lbs. F., Class BB. *See pages 34 and 35 of the July 1, 1941, Journal for complete story on this choicely bred bull.*

PROUD SECRET SONS USUALLY FOR SALE

Federal Accredited NOAH D. KNIGHT, *Superintendent* *Bang's Accredited No. 50*

111 BROWN STREET, PROVIDENCE, RHODE ISLAND
S. M. ALDRICH, *Owner*

The Aldrich Farm

☆ ***Follow the King of the Meads - Bournedale Rex line of breeding at Greystone Farm.***

***Our Junior Sire . . .* GREEN MEADS DIPLOMAT 279034**

His Sire

LANGWATER KING OF THE MEADS
196128, A. R.

28 A. R. daughters with 41 records average 12356.7 lbs. M., 633.8 lbs. F., 1 in triple letter, 37 in immature classes. Sold in October, 1939, for $12,500. He is the sire of three class leaders and 1 State Champion. This "Rex"-"King" cross is being followed at Meadow Lodge Farms, Oklahoma City, Oklahoma.

His Dam

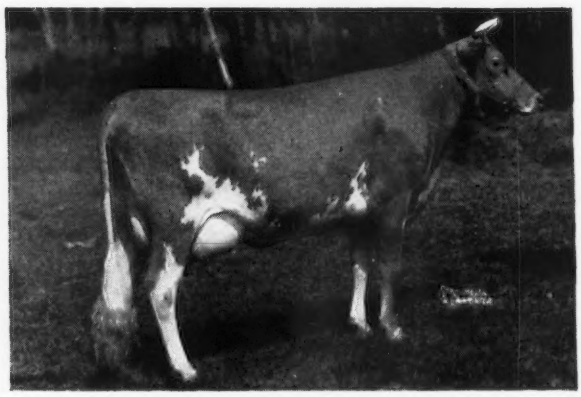

GREEN MEADS LADY WILMA 553484
13864.0 lbs. M., 661.9 lbs. F., Cl. GG

"*Diplomat*" is out of Lady Wilma that is by Langwater County Squire with 9 A. R. daughters that average 13111.9 lbs. M., 653.6 lbs. F. as two-year-olds. *He is being used on the daughters of Rex's Duke of White Farms, an A. R. son of Bournedale Rex 159247, A. R.*

This combination of breeding is now available. Line-bred bulls out of A. R. cows. Send for price and pedigree.

T. B. Accredited *Bang's Approved*

L. S. RIFORD, T. M. STAPLES, *Owners*

T. M. STAPLES, *Manager*

GREYSTONE FARM
AUBURN, NEW YORK

Langwater King of the Meads

196128, A. R.

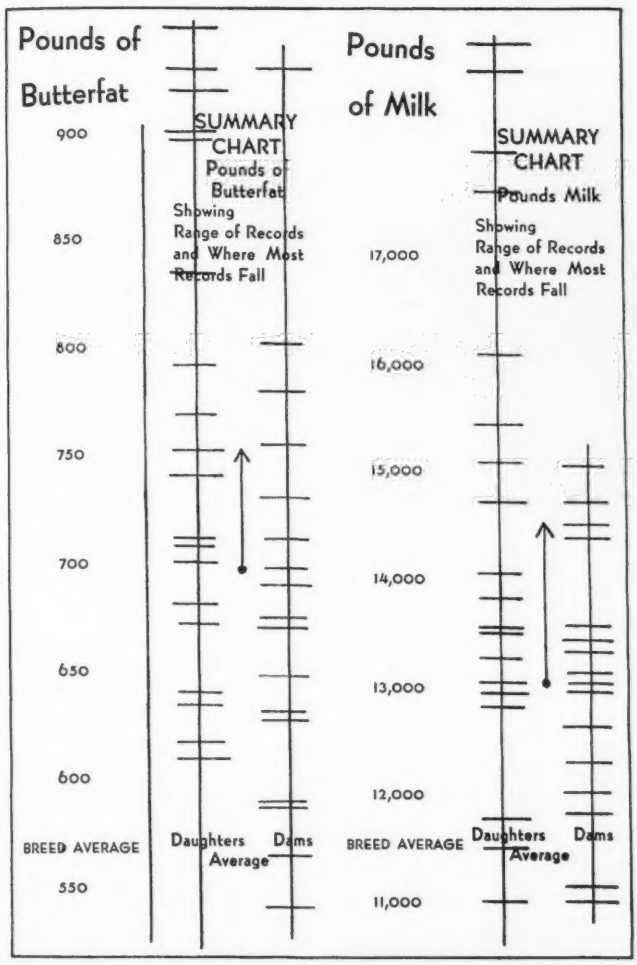

Summary of his Evaluation Chart by University of Wisconsin, cooperating with AMERICAN GUERNSEY CATTLE CLUB.

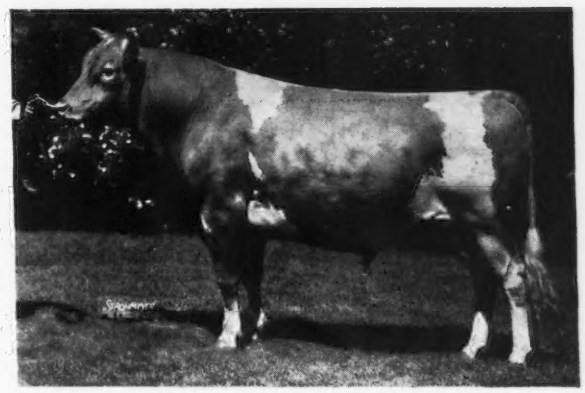

To raise the high level of production of 27 dams with an average of 13301 lbs. M., 5.37% B. F., 714.0 lbs. B. F. to an average of 14582 lbs. M., 51.7% B. F., 754.0 lbs. B. F. on 27 daughters is a rare accomplishment.

This sire along with BOURNEDALE REX 159247, A. R. in service at

MEADOW LODGE FARMS

FEDERAL ACCREDITED HERD 400587
STATE ACCREDITED HERD FOR BANG'S DISEASE 1819

456 First National Building • Oklahoma City, Oklahoma

DR. WALTER GEURKINK, Manager — ESTATE OF S. W. HAYES, Owner

Louis Merryman's 35th Semiannual Sale

MONDAY, OCTOBER 20, 1941 10:00 A. M. *75 Head*

Maryland State Fair Grounds :: Timonium, Maryland

10 BULLS representing the most fashionable and highest producing strains of the breed.

40 COWS fresh or near fresh—good type, and high producers.

10 BRED HEIFERS near fresh. 15 OPEN HEIFERS, all very good individuals.

The bulls in the sale include:

KING'S CONQUEROR OF DELLWOOD

Consigned by JOHN HENRY HAMMOND, Mt. Kisco, N. Y.

Dropped: September 23, 1939

Sire: JEWELL'S CATHEDRAL KING

1 A. R. daughter, 5 more on test will average about 700 in G.

BLAKEFORD TRIBUNE

Consigned by GEORGE R. DEBNAM, Rock Hall, Md.

Dropped: January 24, 1938

2nd prize yearling, Md. State Fair, 1939; 1st prize 2-year-old, Kent County, Reading, Allentown, 1940; 3rd prize, Md. and Bloomsburg, 1940; 1st prize aged bull, Kent County, Eastern Shore and Harford County, 1941; Grand Champion, Kent County, 1940 and 1941, Eastern Shore, 1941.

Sire: LANGWATER AMBASSADOR, A. R.

BULL

Consigned by THE CAUMSETT CORP., Huntington, N. Y.

Dropped: October 15, 1940

Sire: CAUMSETT DYNAMO

BROOKLANDWOOD CHEER

Consigned by MRS. ANNE P. EMERSON, Brooklandville, Md.

Dropped: September 2, 1940

A double grandson of Langwater Gabriel.

THIRLSTANE CHILCOAT

Consigned by MISS FANNY KING MCLANE, Monkton, Md.

Dropped: August 21, 1938.

Sire: ROCKINGHAM INDEPENDENCE, A. R.

GERAR RHEBA'S CHARMER

Consigned by HUGH GARTH, Charlottesville, Va.

Dropped: April 26, 1940.

Sire: LANGWATER CHARMER out of Langwater Charm, sold for $4,500.

PEIRCE ZETA

Consigned by WILLIAM H. PEIRCE, Cockeysville, Md.

Dropped: March 22, 1940

Sire: FLYING HORSE FOOTPRINT.

Dam: GAY BOY LEADER'S GLOW.

Her paternal grandam

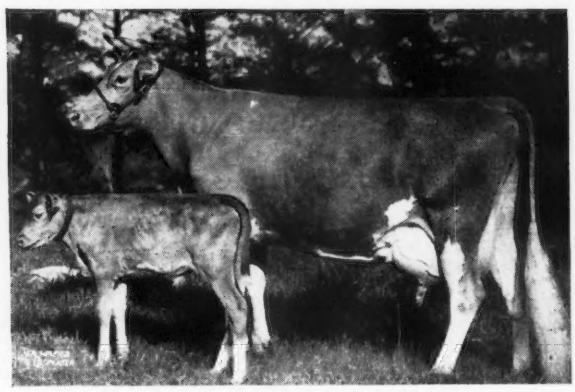

ALFALFA FARM FLUTE 442406

13250.4—775.7—GG; 16206.2—962.9—EE;

15961.3—970.4—AA, 6th place;

12499.2—756.6—CCC, 2nd place.

Grand Champion, Topsfield, 1939

For Catalogs Write

LOUIS McL. MERRYMAN & SONS • SPARKS, MARYLAND

A HERD SIRE

Presenting . . .

Meadow Lodge Honesty

Sire: LANGWATER DIADEM 237502
A son of Langwater Pharaoh 98719, A. R., and out of Langwater Coronation 373694, A. R. (a granddaughter of Langwater Moonlight 160256, A. R.). Diadem is the sire of Meadow Lodge Pawnee 273207, 7 times Junior Champion and 3 times Grand Champion at the leading mid-western fairs.

Dam: MEADOW LODGE REX'S HONORIA 496938
13335.6 lbs. M., 624.6 lbs. F., Class G.

A daughter of *BOURNEDALE REX 159247, A. R.* "HONESTY" is a maternal grandson of BEECHFORD'S HONORIA LADY 2D 364699, 19834.5 lbs. M., 880.8 lbs. F., Class AA, the dam of MEADOW LODGE REX'S WONDER BOY 254347, one of the Junior Herd Sires at Meadow Lodge Farms.

Stock of this breeding - both male and female - usually for sale.

Jo-Mar Farm • Salina, Kansas
ROY E. DILLARD, *Manager*

GRASSLAND

BREEDING GOOD GUERNSEYS SINCE 1896
PROVING THEM GOOD BY TEST SINCE 1906

SALISBURY ~ CONNECTICUT ~

Grassland Places Three More Future Herd Sires

GRASSLAND STARBRIGHT 288346
Sire: GRASSLAND LEFT BOWER 225035
Dam: MOLLIE STARBRIGHT 478337
to Walter C. Munson, Colchester, Vermont

GRASSLAND VALLE SEQUEL 289948
Sire: FAIRVIEW SEQUEL'S VALLE 213585
Dam: GRASSLAND WHIP-POOR-WILL 364964
to Harold and Alfred Singleton, Chaplin, Conn.

FAVORITE'S VALLE TACONIC 291128
Sire: FAIRVIEW SEQUEL'S VALLE 213585
Dam: WEBOTUCK FAVORITE 614666
to Hillcrest School, Taconic, Conn.

We have three more well-bred Sequel bulls at or nearing serviceable age.

For descriptions, communicate with John H. Durst.

"SEQUELS ARE SUPERIOR"

MR. and MRS. E. G. WOODWARD, Owners
MR. and MRS. J. H. DURST, Leasees

Homestead Farms . . . A SELECT HERD OF 235 REGISTERED GUERNSEYS

Present . . . Two Foundation Matrons

A PATERNAL SISTER

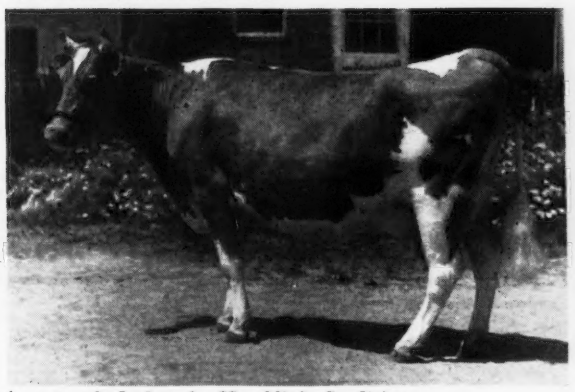

(unretouched photo by Hamblin's Studio)
MASTER'S MAID OF LANESIDE 412709
15709.0 lbs. M., 786.1 lbs. F., Class B
17237.7 lbs. M., 769.3 lbs. F., Class A

the good young cow . . .
WOODLAND ECHO NELLIE 587771

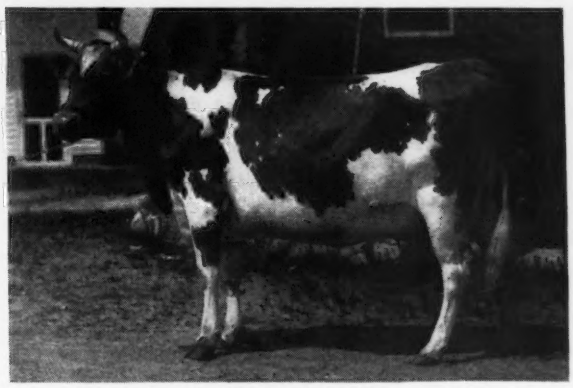

(unretouched photo by Hamblin's Studio)

Both of these cows are by Cherub's Master Fern of Laneside 136262, that is by Cherub's Sequel of Shorewood 73822, a son of that great bull—*Ladysmith's Cherub 30760, A. R.*

WOODLAND ECHO NELLIE is now on test and making over 2 lbs. fat per day in Class B. **She was Grand Champion, Virginia, 1941.**

HOMESTEAD FARMS • Franklin, Virginia

C. C. VAUGHAN 3RD, *Owner* — C. S. JOHNSTON, *Manager*

Know GUERNSEY INHERITANCE the easy way...

The PERFORMANCE REGISTER

A Great Advance in Breed Publishing!

SIRES LISTED
with sire and dam

Bulls winning at Major Fairs

Bulls with one or more Advanced Register or Herd Improvement Progeny

Bulls with granddaughters or grandsons meeting the above performance requirements

Ownership, address, date, record and performance progeny all listed

FEMALES LISTED
with sire and dam

Cows on test in Advanced Register or Herd Improvement

Cows with completed records

Cows with show ring records at Major Fairs

Cows with daughters or sons meeting the performance requirements

3 Easy Points You Should Remember in writing a Pedigree...

1. For sire and dam on females look in FEMALE LIST.
2. For sire and dam on bulls look in SIRE LIST.
3. For all performance data on both bulls and cows look in the SIRE LIST.

SELECT MORE WISELY

Study inheritance on animals you plan to buy. Get all published facts. The seller can give only limited data through Journal advertisements and pedigrees. By referring to the Performance Register you get all the published data on full or half-sisters and brothers, sires, grandsires, dams, granddams, etc.

KNOW ALL THE FACTS

Buyers can be sold better if all the data is known to the seller. Alphabetical monthly supplements, yearly summaries—future volumes keep you up to date.

WRITE PEDIGREES

On your own animals. The back of the registration certificate gives you the ancestors. The Performance Register gives you the performance data.

MORE RECOGNITION

For those who test and show

also

For those who breed animals tested and shown.

Available Soon... Reserve a copy NOW

$6.00 Pre-publishing Price **The Performance Register Volume I**

Why be disappointed

Act Now!

Copy for the new PERFORMANCE REGISTER is starting off to the Printer . . .

"How Many Copies?"

Will you help us to answer that question with something better than a **coin toss?**

Volume I brings all performance data up to July 1, 1941, in alphabetical form. It consists of two books (1800–2000 pages). This is a great advance in breed publishing. Easily and quickly you get all the data. It will be kept up to date.

The cost of resetting and reprinting, should the order fall short, would be enormous.

If you own Registered Guernseys

You want to know more about your cattle—find fascination and profit in studying inheritance of production and show ring records, plus a complete picture of those animals which breed on. Tear out the coupon and mail today. It's a bargain at the pre-publishing price.

Reserve a Copy

Send No Money

DATE.....194....

The American Guernsey Cattle Club,
Peterborough, N. H.

You may reserve.....copies and bill me April 1, 1942, for THE PERFORMANCE REGISTER, VOLUME I (2 books), at the pre-publishing price of $6 complete.

NAME.....

ADDRESS.....

A .....

FAIRWOLD DISPERSAL

B. L. STEVENSON
Proprietor

Monday, November 3, 1941, 12:15 P. M.

South Carolina State Fair Grounds, Columbia, S. C.

46 Head • 1 Bull - 45 Cows • 46 Head

Mr. Stevenson is retaining the 1939, 1940 and 1941 heifers and is selling all mature animals. There are 8 daughters of Imp. Beda's Golden Sequel (2 A. R. and 2 on test) whose daughters are of excellent type and heavy producers, and 11 daughters of Hilltop Butterfat Briar (3 A. R. and 5 on test), a double "Butterfat" and Governor 3rd of Les Grantes—"the cross that made Hilltop". His dam is an 803.1 lbs. Fat, Class G daughter of Imp. Primrose Butterfat, his grandam an 842.9 lbs. Fat, Class A daughter of Governor 3rd of Les Grantes.

Here are Four of his Get

All in the Sale

(Left to Right)

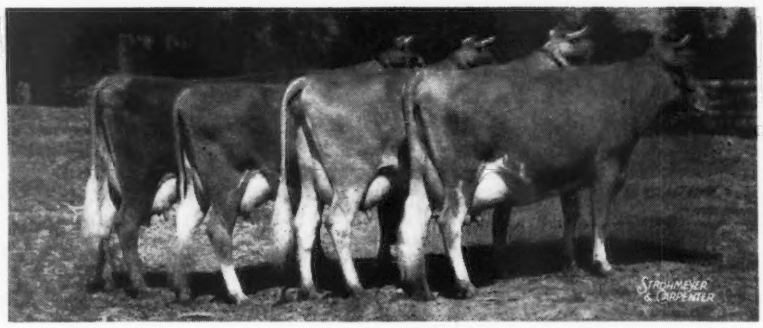

CLYBURN BUTTERFAT JEAN (see below)

BUTTERFAT BRIAR'S LASSIE—Lot 6
Dropped: September 30, 1935.
Fresh: January 18, 1941.
Bred: June 18, 1941, to Florham Conveyor.
Record: 11468.6—600.8—C.
8976.6—418.46—192 days, Class A, to August 1.
Made about 54 lbs. fat in September.

BRIAR'S DELLA WANDA—Lot 7
Dropped: February 27, 1937.
Fresh: December 26, 1940.
Bred: July 14, 1941, to Florham Conveyor.
Record: 8705.5—478.5—FF.
8178.7—436.25—214 days, Class D, to August 1.
Made about 50 lbs. fat in September.

HINSON GOLDEN SUNSET—Lot 3
Dropped: October 3, 1935.
Fresh: January 5, 1941.
Bred: July 21, 1941, to Blakeford Reveller's King.
Record: 10405.1—578.5—FF.
9024.4—460.55, 205 days to August 1.
Made about 54 lbs. fat in September.
1st aged cow, S. C. Fair, 1939–1940.

CLYBURN BUTTERFAT JEAN—Lot 11
Dropped: November 17, 1935.
Sire: Hilltop Butterfat Briar.
Fresh: February 4, 1941.
Bred: July 1, 1941, to Florham Conveyor.
Record: 7200.8—364.08—174 days, Class A, to August 1.
Made about 53 lbs. fat in September.

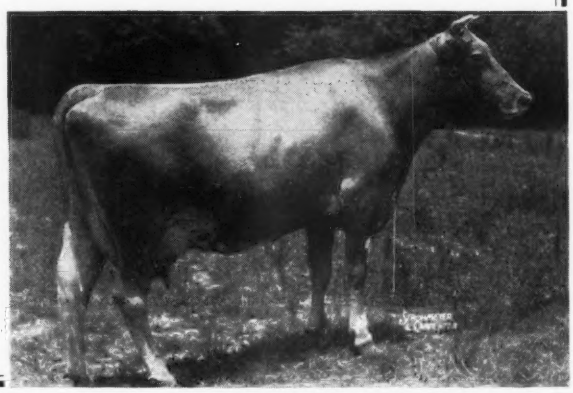

T. B. Accredited No. 292656 **State Bang's Free No. 52**

FOR CATALOGS WRITE . . .

Louis McL. Merryman and Sons
SPARKS, MARYLAND

Capitol District • Albany • New York

SEE MORE GOOD GUERNSEYS IN LESS TIME

Now that most of the Fall Sales are over,
if you still need a few Guernseys,
we invite you to visit us.

WE WILL BE GLAD TO SHOW YOU OUR COUNTRY-SIDE AND OUR CATTLE; WE ARE PROUD OF BOTH.

INDIAN LADDER FARMS, INC.
P. G. D. Ten Eyck
ALTAMONT, N. Y.

GLENSMERE FARMS
E. F. Kleinke
GLENMONT, N. Y.

GLENDALE FARM
Wm. M. Taylor
ALBANY, N. Y.

MAPLE SHADE FARM
M. R. Wood & Son
BALLSTON LAKE, N. Y.

WYEBROOK FARM
C. L. A. Whitney
LOUDENVILLE, N. Y.

FEURA FARM
C. J. & D. H. Heller
FEURA BUSH, N. Y.

BIRCH BRAE FARMS
J. R. & D. R. MacElroy
JONESVILLE, N. Y.

MEADOWDALE FARM
Dr. Homer L. Nelms
ALTAMONT, N. Y., R. D. No.2

BATES STOCK FARM
John H. Bates
MELROSE, N. Y.

RED FOX FARM
Dr. James T. Lohnes
VALLEY FALLS, N. Y.

CORNING FARMS
Parker Corning
GLENMONT, N. Y.

GAYHEAD FARM
George M. White
COXSACKIE, N. Y.

LANGMORE FARM
C. L. Moore
AVERILL PARK, N. Y.

WALDORF FARMS
Oscar F. Kinney
NORTH CHATHAM, N. Y.

Inquiries may be addressed to :

D. H. HELLER, FEURA BUSH, NEW YORK

ROUGHWOOD GUERNSEYS

100 Head at Center Harbor, New Hampshire

Negative to Blood Test — *Established 1907* — *Federal Accredited*

Some unsolicited comments from recent purchasers of our Guernseys

From OTTAWA, ILLINOIS, "The heifer arrived in splendid shape. She is all you say and I am very much pleased with her indeed. She has a particularly nice udder."

From BALLSTON SPA, NEW YORK, "The calf arrived this morning in first class condition and I am very much pleased with him. He seems to me to be a nicely developed calf, with excellent color and markings as I like them and his top line is as straight as a gun barrel."

From WAKEENEY, KANSAS, "The bull arrived in fine shape considering the distance. I think he is well-marked and should make a very desirable herd sire."

From EAST FAIRFIELD, VERMONT, "Received the bull all O. K. and was very much pleased with the size and appearance of the calf."

We have been distributing good Guernseys at reasonable prices for more than thirty years.

WRITE US YOUR NEEDS

GEORGE N. BARRIE, *Superintendent*

Chestnut Hill, Massachusetts

FEDERAL ACCREDITED HERD NO. 319787 STATE BANG'S FREE NO. 85

Mobjack Farm PRESENTS...

Another Junior Herd Sire

Mobjack Vagabond 273046

Dropped: OCTOBER 27, 1938

His first calves are just starting to arrive and they are most pleasing.

Plan a visit to MOBJACK and see the
VAGABOND—GLAMOUR cross.

"VAGABOND" is sired by Langwater Vagabond 231275 that is by Langwater Countryman 200171, A. R., and out of Langwater Valencia 304322, A. R., dam of Langwater Valencian 252899, herd sire at Langwater Farm.

"VAGABOND" is out of Langwater Valkyrie 396680, A. R., 13977.4 lbs. M., 583.9 lbs. F., Class AA. A daughter of Langwater Pharaoh 98719, A. R., and out of Valentine of Langwater 112438, A. R., 16950.3 lbs. M., 787.4 lbs. F., Class A. 3 A. R. daughters, 2 A. R. sons.

VAGABOND'S dam is a full sister to Langwater Valencia 304322, A. R., 13623.7 lbs. M., 763.8 lbs. F., Class E; 17508.9 lbs. M., 952.7 lbs. F., Class A.

Follow the Vagabond-Glamour Cross at Mobjack

SEND FOR OUR NEW SALES LIST

MRS. L. B. HOLLERITH AND DAUGHTERS,
Owners

Mathews, Virginia

SKAGIT COUNTY • WASHINGTON

The Top Cow in the 1941 Pacific Northwest Sale was a SKAGIT *County Bred and Owned Animal.*

"Holly" is one of 5 daughters of Darigold Nancy 462744, A. R., 10940.5 lbs. M., 614.9 lbs. F., Class EE (837 T. M.) 2 A. R. daughters All 5 members of the great family are owned by Vivian Miller, Burlington, Washington.

Nancy's Darigold Holly 578309

7822.1—419.7—610 T. M.—GGG
9132.6—481.1—610 T. M.—EEE

Holly is typical of the type we breed in SKAGIT County. We cordially invite you to inspect our Guernsey Farms or send for our new sales list to any of the following breeders.

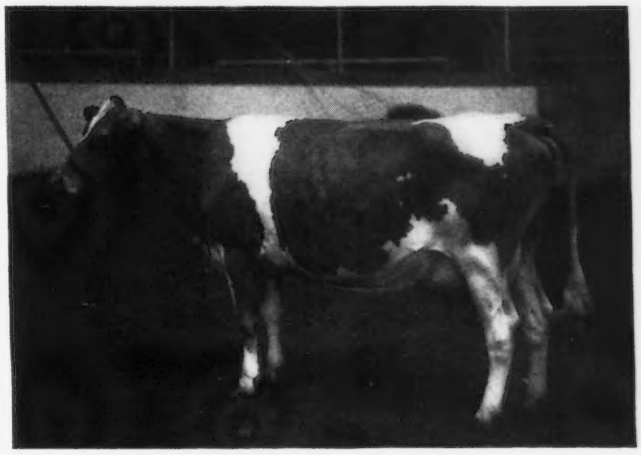

We breed good ones • We sell good ones

D. W. BARCLAY & SONS, *Burlington*
MERLE MILLER, *Burlington*
VIVIAN MILLER, *Burlington*
FRIEDERICHS BROS., *Bow*

CARL C. SCHROEDER, *Bow*
EMMETT EGBERT, *Bow*
OLIVER GEAR, *Burlington*
NELS WALEN, *Silvana*

THE BREEDER'S HANDBOOK

What Every Breeder Has Wanted

THE BREEDER'S HANDBOOK is a new paper covered book containing twenty-five birth reports, twenty-five applications for entry, ten transfer blanks, five death certificates, five service certificates.

On the back of the front cover is room for a herd record giving the name and number of the cow, the date of birth, date bred, number of sire, date calved, sex of calf and identification of the calf such as an ear-tag or herd number. There is a permanent record of birth reports and application for registration.

These are bound in duplicate, while records can be made of the transfer, service certificate and death certificate.

The back cover has space for the record of sales giving the name and number of the animal, the dam, the person to whom the animal is sold and their address, as well as the date of the sale.

Why look for applications or blanks?

Get this handy book

Order Now

Price 75c

AMERICAN GUERNSEY CATTLE CLUB *Date*.....
PETERBOROUGH, N. H.

Please send me a copy of the BREEDER'S HANDBOOK (bound forms). Enclose 75c remittance.

Name.....

Address.....

An Inbred Juvis Makes Good

Sunnymede Juvis Warrior 226581

Sire of

SUNNYMEDE WARRIOR'S TRUDY 609542
14040.7 lbs. milk, 708.3 lbs. fat
Missouri State Champion, Class E

SUNNYMEDE WARRIOR'S BROWNETTA 607028
on test in 183 days—
7471.3 lbs. milk, 362.74 lbs. fat, Class CC.

SUNNYMEDE WARRIOR NORA 585271
on test in 149 days—
6777.9 lbs. milk, 256.5 lbs. fat, Class CC.

TRUDY'S UDDER

Sunnymede Warrior Romeo

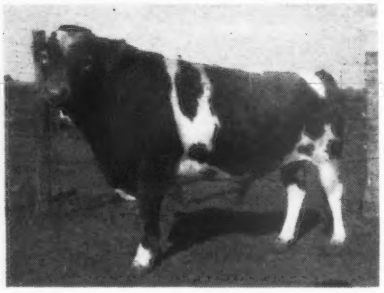

His oldest son whose daughters in the herd of Fred Shamberger, Graham, Missouri, are showing a substantial increase in production over their dams.

"JUVIS WARRIOR" appears to be the best bull ever used at Sunnymede Farm. We occasionally have a son or a son of a daughter available. More of his heifers are freshening this fall.

☆

SUNNYMEDE FARM

Bismarck, Missouri

Federal Accredited Herd 248593 — *State Accredited Herd 27*

J. R. NORRIS, HERDSMAN — W. C. FARNER, MANAGER

WHAT THE COWS ARE DOING

ON ADVANCED REGISTER TEST

SPECIAL NOTE: This list contains monthly and total credits for all cows, omitting decimals (except for the month's credit of butter fat) and the month's per cent of butter fat. When more than one month's credit is computed at the same time, only the last month's credit will appear with cumulative totals. These credits are subject to verification and correction until final approval and acceptance and all tests are made on the one-day basis except as otherwise indicated. Animals are tested in seven classes as follows: Class A, five years and over; class B, four and one-half to five years; class C, four to four and one-half years; class D, three and one-half to four years; class E, three to three and one-half years; class F, two and one-half to three years; class G, under two and one-half years.

Reentry test is indicated by a * before the cow's name. Triple letter record is indicated by a †.

Name and Number	Cl.	Days	Mo.	Production Credit Milk	Production Credit Fat	Total Credit Milk	Total Credit Fat
Abeel, Edith Forster, Forsgate Farms, Jamesburg, N. J. ARHT							
Aldrich Farm Carlotta	G	345	July	389	23.61	9235	425
Bryncoed's Irene	E	153	July	851	40.60	5446	251
Crum Creek's Gold Achillea	F	306	July	429	26.06	6661	389
*Crum Creek's Honeysuckle	B	92	July	1053	43.21	3544	163
*Crum Creek Valentino Humulus	A	88	July	1063	45.93	3811	172
*Crum Creek Valentino Lilium	A	181	July	960	48.10	7966	393
Gippy Champion's Delight	G	365	July	377	22.05	7381	402
Lonicera's Notloise	A	53	July	1362	55.85	2357	99
*May King's Gippy Gold	A	146	July	780	43.93	4956	256
Mulhocaway Daylight	E	108	July	806	37.18	3631	157
Nancy Lou of Edgewood	D	92	July	1105	47.54	4108	181
Aldrich, Stuart M., The Aldrich Farm, Rehoboth, Mass.							
Aldrich Farm Mignonette	G	199	Aug	895	43.42	7243	326
Monarch's Glorianna	G	365	June	444	27.98	9476	525
Monarch's Marguerite	G	203	Aug	863	48.01	6269	336
Monarch's Minuet	G	316	Aug	756	40.62	8935	463
Monarch's Moonflower	G	168	Aug	862	45.54	5212	250
Monarch's Patience	G	325	Aug	725	39.91	9132	542
Monarch's Sensation	G	167	Aug	1116	58.26	6461	315
Secret's Mildred	G	218	Aug	958	53.67	7625	401
Secret's Norma	G	153	Aug	1114	55.07	6176	271
Thirlstane Foymost	F	318	Aug	971	45.38	11991	578
Ames, John S., Langwater Farm, North Easton, Mass.							
*Foremost Labelle	A	237	Aug	1464	64.87	12531	538
Langwater Angelica 3d	F	290	Aug	666	38.77	7523	391
*Langwater Bounty	A	168	Aug	1266	60.02	8146	350
Langwater Coquette	F	291	Aug	1069	48.02	10060	473
*Langwater Coral	A	191	Aug	1599	69.12	11019	495
*Langwater Golden Bloom	A	189	Aug	1216	77.03	9457	566
Langwater Lorna	F	365	Aug	136	7.98	11360	614
*Langwater Queen of Mirth	A	183	Aug	1523	65.19	10126	429
*Langwater Tinkabell	B	286	Aug	1213	57.40	12818	630
Andrick, Julia Rhodes & Whissen, Clarence, Mr. & Mrs., Broadview Farms, Broadway, Va. ARHT							
Pride's Grateful	G	133	June	925	40.26	3959	160
S. Foremost Fearless D. Golden Glow's Pride							
Andrus, J. E., Jr., Tianna Farms, Walker, Minn.							
Tianna's La Noce Maxine	G	248	Aug	1165	49.31	10712	458
Tianna's Nugget	G	136	Aug	1128	44.36	5298	214
Tianna's Wally of Northwood	A	117	Aug	1122	46.01	4599	185
Andrus, Julia Dyckman, Memorial, Incorporated, Bournedale Farms, Yonkers, N. Y. ARHT							
Bournedale Coralette	G	365	Aug	369	22.12	11163	571
*Bournedale Golden Bunnie	E	40	Aug	1521	77.29	1963	99
S. Bournedale Golden Majesty D. Bournedale Bright Eyes							
Bournedale Golden Cinderella	G	123	Aug	1035	56.86	4364	208
Bournedale Golden Countess	E	129	Aug	1240	69.60	5788	292
Bournedale Golden Dotty Dimple	G	92	Aug	1001	53.45	2933	143
Bournedale Golden La Nocette	F	229	Aug	858	54.57	7012	409
Bournedale La Belle	F	316	Aug	1038	65.44	11121	644
Bournedale Lady Victoria	F	62	Aug	1048	54.83	2114	101
S. Bournedale Chieftain D. Bournedale Valentine							
Bournedale Nella Jay	G	365	Aug	852	47.23	13263	686
Bournedale Sunny Seven	E	250	Aug	1181	66.53	10490	535
Arizona, University of, Tucson, Ariz. ARHT							
*†Arizona Farms Ella	A	127	July	1212	47.42	5706	242
*†Arizona Farm's Mildred	A	29	July	1028	37.02		
S. Rippling Ruby's Governor D. Arizona Farm's Garnett							
*†U. of A. Royal Millie	D	305	July	296	14.37	7713	370
Austin, R. J., Liseter Farms, Newtown Square, Pa.							
*Libelsun's Westbrook Esperance	B	347	June	375	26.85	9958	464
Liseter Africander's Della	G	299	July	701	35.58	7802	386
Liseter Africander's Rebecca	G	209	July	600	34.51	5135	285
Liseter Belladonna Penalope	G	344	July	633	36.93	8206	374
Liseter Belladonna's Flora	G	353	July	600	32.26	7948	406
Liseter Belladonna's Glorious	F	244	July	722	33.82	7102	307
*Liseter Belladonna's Nell	B	365	July	186	11.52	8515	462
Liseter Belladonna's Nellette	G	298	July	703	31.46	8422	365
Liseter Merry Nell	F	350	July	440	21.38	8665	406
Liseter Merry Sunshine	F	352	July	614	31.63	8387	410
Liseter Royal Creamcup	G	222	July	682	34.58	5958	296
Liseter Royal May	F	347	July	545	30.01	7645	411
Bacon, George W., Thatch Meadow Farm, Saint James, N. Y.							
*Thatch Meadow Hepatica	C	54	Aug	1751	72.86	3041	132
S. Coronation Prince Steadfast D. Thatch Meadow Hollyhock							
Thatch Meadow Joan	G	345	Aug	767	41.30	11359	567
Thatch Meadow Rosalie	G	365	Aug	553	31.25	10845	553
*Thatch Meadow Ruby	B	302	Aug	956	45.15	14122	664
Valor's Golden Laughter	G	351	Aug	618	35.45	10113	502
Woodlands Quakeress	B	226	Aug	1139	51.50	9288	411
Barclay, Hugh, Douglaston Manor Farm, Pulaski, N. Y.							
Deer-Lick Ethel	G	128	July	836	38.04	3885	187
Douglaston Baroness Amherst	G	164	July	1028	54.73	6146	286
Douglaston Baroness Charlotte	G	275	July	1001	52.07	9161	459
Douglaston Baroness de Ros	G	303	July	720	42.21	8889	529
Douglaston Baroness May	F	365	July	675	38.79	9733	568
Douglaston Baroness Merrivale	D	321	July	716	37.74	10169	547
Douglaston Baroness Ranfurly	G	130	July	965	49.53	4552	222
Douglaston Baroness Swansea	F	230	July	944	47.48	7767	363
Douglaston Baroness Vestey	F	320	July	748	44.33	8386	475
Douglaston Baroness Wentworth	G	94	July	802	40.37	2737	127
Douglaston Countess Alice	F	307	July	723	39.26	8284	431
Douglaston King's Clovis	G	157	July	833	43.32	4515	217
Douglaston King's Isabella	G	119	July	1137	51.85	4618	200
Douglaston King's Marcedes	G	168	July	1165	52.33	7061	318
*Douglaston King's Surprise	A	304	July	1407	63.17	14989	702
Douglaston Lady Erne	G	185	July	1031	51.58	7343	357
Douglaston Princess Agnes	G	287	July	852	42.88	8186	435
Douglaston Princess Helen	F	222	July	1100	49.83	8002	355
Douglaston Princess Patricia	F	163	July	779	36.61	4555	202
Douglaston Princess Sybil	G	199	July	774	42.52	5403	300
Douglaston Queen Anne	F	126	July	1168	51.05	5384	209
Douglaston Queen Isabel	G	212	July	823	42.81	6332	312
Douglaston Queen Katherine	G	243	July	770	43.86	6897	354
Douglaston Queen Louise	G	212	July	961	51.05	7319	344
Douglaston Queen Matilda	F	257	July	753	43.82	8718	415
Douglaston Queen Maud	F	180	July	910	47.62	6442	306
Douglaston Viscountess Mansell	F	112	July	1050	49.15	4266	193
Douglaston Viscountess Rhonda	F	300	July	749	40.71	8967	470
Douglaston Viscountess Valentia	F	318	July	798	42.73	8850	447
Imp. Iris Rosy of Pre de Haut	A	278	July	1122	53.33	12196	595
Basse, Robert W., "Guernsey Grove," West Allis, Wis. ARHT							
†Guernsey Grove Rosette	G	114	June	788	41.07	3167	164
Basse, William H., "Guernsey Grove," West Allis, Wis. ARHT							
†Guernsey Grove Nina	G	276	June	905	41.64	8973	436
†Guernsey Grove Rebecca	F	305	June	94	5.95	6878	387
Bauckus, H. H., Green Tree Farms, Town Line, N. Y. ARHT							
Caesar's Sensation of Paynehurst	F	249	July	1025	45.65	9048	421
*Criss Cross of Hedgewood	E	67	July	1248	58.43	2894	136
Green Tree Hopeful	G	81	July	1147	45.31	2998	132
Valleywood Laughter	A	229	July	819	40.40	6435	330
Beaty, Everett R., The Golden Grange, Huntington, Ind. ARHT							
Buttercup of Victory Noll	A	151	July	1164	38.88	6219	241
Golden Grange Grandee	F	152	July	654	30.49	3592	162
Golden Grange Jewel	G	307	July	641	30.81	6818	335
†Golden Grange Question	C	103	July	858	40.77	3156	156
S. Kenfleur's Pilgrim Crescent D. Bonnie of The Golden Grange							
Beaty, Everett R., The Golden Grange, No. 4, Hartford City, Ind. ARHT							
*Alfacrest's Fern	B	138	July	1198	45.65	5866	254
Golden Grange Cherry	F	243	July	857	37.37	7316	310
Trielm Larkspur	A	153	July	973	48.68	4754	230
Valentine's Lady Dian	F	243	July	763	41.81	6663	376
†Valentine's Maple Ann	E	109	July	795	42.94	3431	158
†Valentine's Maple Maid Lady	E	55	July	1259	54.89	2176	98
S. Valentine of Wilson Farm D. Maple Spots							
†Violet of Victory Noll	A	88	July	1156	52.40	3364	142
Bennett, Hal S., Benbrook Farms, Salt Lake City, Utah. ARHT							
Barberini of Chicona	D	82	July	1160	45.36	3060	115
S. Langwater Sabean D. Barbarita of Chicona							
Boulder Bridge Myrna	G	223	July	592	30.74	5735	271
†Cameo of Chicona	E	237	July	612	29.33	5852	293
Chuckanut Irene	B	262	July	949	46.98	9516	475
Clarissa of Prestdale	B	310	May	375	19.25	10190	469
†Cloe of Delphi Dell	G	161	July	810	36.46	4643	193
†Dametella of Chicona	D	305	June	187	10.29	8434	433
*†Naida of Chicona	A	265	July	536	27.13	9043	375
*Nancy's Darigold Dot	A	61	May	1632	76.06	3129	145
S. Chuckanut Major D. Sylvia Nancy							
Nasturtium of Chicona	C	132	July	898	39.26	4231	188
†Novelda of Chicona	D	305	July	283	15.03	8712	410
Paschal of Chicona	A	75	July	1828	56.68	4265	162
S. Chicona Verner D. Philylla of Chicona							
*Varine of Chicona	A	316	June	524	26.02	8233	479
Berg, John S., Waukesha, Wis. ARHT							
†Park's Majesty Flossie	A	305	July	310	16.91	8827	452

Bethany-Homestead Farms, Incorporated, Honesdale, Pa.

Antietam Sonsie	G	140	July	1051	54.45	5020	227
Bethany Favor's Georgie	G	37	July	1064	44.51	1257	52
s. Gayhead's Favor	D. Georgeann of Valley Hill						
Bethany Gay Pola	F	56	July	1077	40.74	1973	69
s. Lincoln Gay Prince	D. Gayhead's Pola						
Bethany Hayes Norma	G	177	July	973	50.05	6099	283
Bethany Hollara	F	77	July	893	35.93	2359	91
s. Blakeford Reveille	D. Rockingham Hollara						
*Fair Field Tabby J.	A	88	July	1363	66.68	4082	169
s. Fair Field Prince Jansen	D. Tabby Hyacinth						
Fairlawn Constance	F	57	July	1130	49.84	2075	89
s. Green Meads Wistar	D. Oaks Farm Harmony						
*Fair Oaks Quail	A	189	July	1003	45.24	7391	290
*Hardwick's Trixie Ann	A	64	July	1591	72.09	3343	144
s. Mixter Hardwick	D. Homestead Trixie						
McDonald Farms Daybright	G	359	July	659	44.00	10303	527
Raemelton Corking Duchess	G	233	July	918	42.88	8232	377
Raemelton Triumph Carmen	G	186	July	935	46.42	6623	287
*Rockingham Princess Marilyn	A	61	July	1638	66.69	3213	130
s. Rockingham Sailor Prince	D. Green Meadow Marilyn						

Biery Guernsey Farms, Incorporated, Franklin, Pa.

Biery Farms Poppy	C	228	July	1138	48.60	9637	444
Bluebell's Iris of Valiant	E	259	July	1445	56.07	12626	539
Doll's Valiant Happy	D	276	July	1429	69.17	14267	624
Eileen's Barbara	C	274	July	809	37.88	9541	461
Franchester Merry Maid	D	280	July	843	43.97	9721	510
Lill's Kilda	A	233	July	1143	47.58	10194	424
Maid's Eileen of Wolf Creek	A	326	July	1115	59.48	12471	674
Major's Vega	A	202	July	1057	54.55	8200	420
Maple Point Laurieta	A	232	July	1156	61.89	9600	511
Marilea Gay Boy's Malinda	D	321	July	959	45.27	11689	565
Toots' Sadie	B	331	July	1041	48.52	13693	660
Valleywood Cherry Blossom	D	291	July	1181	58.96	11629	603

Bingham, Leland C., Edinham Guernsey Farm, Ravenna, Ohio. ARHT

Carnation of Maple Shade	A	119	July	1195	55.70	5198	242
C.'s Gay Hopeful of B. J. F.	E	218	July	1024	40.99	8431	369
Edinham's Columbine	G	178	July	727	35.73	4665	199
Edinham's Daphne	G	295	July	819	38.50	8677	409
Edinham's Faith	G	360	June	262	13.56	8392	398
Holdridge Purity	G	288	July	791	36.57	7858	368
*Shona Gaygirl	A	73	July	1711	62.63	4418	168

Blahnik, George F., Carnival Guernsey Farm, Algoma, Wis. ARHT

Allouez Royce's Aurorabell	F	347	Aug	741	44.49	8986	441
*†Allouez Royce's Favorite	E	190	Aug	722	40.09	5958	293
*Betty of Carnival	A	231	Aug	683	34.18	7364	333
†Ella's Stella of Wildwood	E	305	Aug	510	33.60	8382	424
Ruby's Evelyn of Carnival	F	335	Aug	507	26.36	6548	311

Blahnik, George F., Mrs., Carnival Guernsey Farm, Algoma, Wis. ARHT

Adeline's Ella of Carnival	F	321	Aug	468	27.42	6647	311

Blahnik, Teddy G., Carnival Guernsey Farm, Algoma, Wis. ARHT

*Rebecca of Carnival	C	329	Aug	653	35.96	9668	474
*Selma of Carnival	A	20	Aug	845	33.23		
s. June's Regent of Red River	D. Beauty of Carnival 3d						

Blakeford Farms, Incorporated, Queenstown, Md. ARHT

Blakeford Betty	E	204	July	957	50.92	7216	370
*Blakeford Carissa	E	74	July	1868	75.85	4268	183
s. Langwater Reveller	D. Hollyday Melissa						
Blakeford Cynara	G	171	July	1101	57.28	6358	313
Blakeford Delightful	G	316	June	719	39.28	8168	401
Blakeford Evaline	G	73	July	1035	48.98	2493	105
s. Blakeford Ensign	D. Ambassador's Bess						
Blakeford Fanchon	F	249	July	1015	52.40	8818	422
Blakeford Fern	G	41	June	1447	56.45	1929	75
s. Langwater Reveller	D. Reveller's Fanny						
Blakeford Katherine	G	120	July	1365	62.66	5350	241
Blakeford Lainette	G	45	June	625	30.10	933	44
s. Langwater Reveller	D. Blakeford Malaina						
*Blakeford Marianne	E	365	June	56	3.11	10907	569
Blakeford Melody	E	64	July	1134	43.22	2374	95
s. Langwater Reveller	D. Homestead Reveller's Music						
*Blakeford Music	B	56	July	1545	61.04	2833	121
s. Langwater Ambassador	D. Homestead Reveller's Music						
*Blakeford Patience	E	365	June	858	57.43	13853	794
*Blakeford Patty	B	48	July	1348	64.97	2085	100
s. Langwater Reveller	D. Border King's Princess Pat						
*Blakeford Peg	E	365	June	489	28.02	13597	806
Blakeford Queen Anne	G	250	July	850	49.73	7551	396
Blakeford Revelaina	F	329	July	1018	55.89	12279	606
*Blakeford Rosa	E	79	June	1126	53.29	3349	151
Blakeford Rosina	G	269	July	933	42.59	9203	413
*Blakeford Senorita	E	295	July	317	18.43	6432	373
*Blakeford Sweet Adeline	A	105	July	1308	55.23	4748	200
*Blakeford Thalia	E	154	July	1475	69.48	8075	356
Blakeford Virgilla	E	94	July	1082	50.32	3478	171
Blakeford Wilma	G	38	July	1102	45.86	1333	55
s. Blakeford Ensign	D. Haven Hills Wilma						
*Border King's Peggy	A	178	July	1528	75.80	9864	471
*Border King's Princess Pat	A	304	July	569	37.14	12301	725
Broadland Content	E	171	July	1027	51.69	8131	350
*Foxdean's Nigelle	A	143	July	1272	59.18	6658	315
Galatea of Readbourne	G	38	July	1199	44.16	1435	52
s. Blakeford Mikado	D. Afri's Nan of Pioneer Point						
*Haven Hills Bessie	A	215	July	1238	50.79	11512	488
*Slogan's Judith	A	199	June	1295	70.32	10852	522

Bodden, C. L., Dinsmore, Fla. ARHT

Monte's Golden Violet	G	157	July	684	37.98	3927	211
Sunshine's Maxim's Hilda	G	315	July	673	42.12	8658	503

Boyd Farm Company, Yuba City, Calif. ARHT

*†Amanda of Jacinto	B	202	July	1183	56.94	8948	418
†Babe of Boyd Farm	C	45	July	920	46.93	1347	68
s. Theo-Vale Silver Gale	D. Babe of Kamilche						
†Boyd Farm Fay's Bonnie	G	68	July	1015	40.12	2305	91
†Boyd Farm Fay's Dessa	G	77	July	630	26.40	1494	60
†Boyd Farm Fay's Mitzi	G	60	July	955	43.46	1817	79
†Boyd Farm Master's Carla	G	96	July	942	45.31	2988	133
†Boyd Farm Master's Jewel	G	64	July	649	28.05	1390	62
†Boyd Farm Princess Darfoor	G	203	July	598	30.48	4441	216
†Boyd Farm Princess Dot	G	55	July	927	42.56	1586	70
Boyd Farm Princess Echo	G	174	July	538	26.93	3511	177
†Boyd Farm Princess Terry	G	198	July	626	34.05	4843	235
*†Burma of Jacinto	A	199	July	1042	49.82	7278	325
*†Catharina of Jacinto	A	297	July	535	29.26	7710	424
*Daffodil of Hughes Place	A	191	July	846	42.42	6439	324
†Delia of Boyd Farm	G	61	July	994	40.47	1948	79
†Fay's Barbra of Boyd Farm	G	216	July	642	31.01	5525	245
†Fay's Catharina of Boyd Farm	G	261	July	749	38.90	7045	357
†Fay's Twinks of Boyd Farm	G	121	July	873	41.31	3612	161
*†Georgia of Jacinto	A	162	July	1002	52.85	5888	304
Gipsy of Boyd Farm	D	175	July	1143	48.59	7263	335
*†Glonera of Jacinto	A	39	July	1485	61.66	1837	76
s. King Niack of the Sierras	D. Vanya of Jacinto						
†Harriette of Jacinto	B	195	July	555	28.88	5283	269
*†Ina of Jacinto	A	286	July	462	24.26	7733	399
*†Jewell Premier Lass	E	305	July	68	4.29	6453	307
*†Lelia of Jacinto	A	218	July	1036	49.13	8894	438
†Loretta of Boyd Farm	G	40	July	1122	54.35	1402	67
s. Fay's Prince of Breidablik	D. Trojan's Loretta						
*†Marymoor Darfoor	A	148	July	1005	52.69	5379	263
*†Marymoor Edfu	A	120	July	1295	58.93	5575	234
*†Marymoor Hope	D	242	July	489	27.59	6060	307
†Marymoor Moeris	A	31	July	1212	53.35		
s. Marymoor Rubison	D. Marymoor Maxine						
*†Marymoor Twinks	A	226	July	859	39.98	8036	377
†Master's Leta of Boyd Farm	G	305	July	505	25.63	7178	361
*†Mona of Jacinto	B	186	July	817	41.22	5874	300
†Neva of Jacinto	B	110	July	1111	52.90	4557	199
*†Patsy of Boyd Farm	C	81	July	975	48.88	2741	125
†Patsy of Delphi Dell	A	200	July	1094	43.66	7852	304
*†Princess Dessia of Boyd Farm	E	34	July	1209	56.83	1304	91
s. Happyholme Maida's Prince	D. Dessa of Rainier View						
*†Princess Georgia of Boyd Farm	D	299	July	490	28.88	5550	308
Princess Kauina	G	289	July	728	35.26	7070	329
†Princess Moeris of Boyd Farm	G	305	July	423	23.41	6712	335
*†Princess Sally of Boyd Farm	D	204	July	847	45.84	7546	389
*†Princess Wauneta of Boyd Farm	D	246	July	822	38.82	8539	382
*†Quin's Chime	E	304	July	482	31.04	5655	316
*†Shirley of Jacinto	A	279	July	663	35.21	9634	459
*†Theo-Vale Dazey	B	304	July	242	12.50	6750	330
*†Theo-Vale Kathleen	A	92	July	1142	49.59	3547	148
†Theo-Vale Sequilla	A	117	July	1106	46.23	4683	188

Brandtjen, Henry A., Brandtjen Stock Farms, Farmington, Minn. ARHT

*Brandtjen's Elaine	D	135	July	1175	56.99	5477	260
Brandtjen's Fair Lady	G	302	July	1005	44.95	9960	476
Brandtjen's Fatima	F	158	July	829	40.63	4578	230
Brandtjen's Flower	F	158	July	882	38.11	4922	214
*Governess of Berndale	A	156	July	1342	52.61	8287	345
Gypsie Queen Trixine	C	174	July	694	29.58	4538	193
Purity Maud	G	358	July	588	30.37	9674	425
Rosebloom's Topsy of Arpin	A	188	July	782	37.57	6013	253
Roseway Sweet Honey	G	81	July	937	41.71	2375	107
*Vaneeta of Mithoefer Farms	C	188	July	1134	56.04	8133	401

Bricker, Ethel M., Eth-Mead Guernsey Farms, Northville, Mich.

Eth-Mead A. Cassandra	G	199	July	1193	57.30	8336	355
Eth-Mead Marietta	G	101	July	1113	52.01	3603	159
s. Coronation Monarch	D. Meadow-Gold Charm						

Briggs, Joseph S., Ashland Farm, Yardley, Pa. ARHT

Ashland Dutchess Roselle	E	160	July	1166	63.67	7052	364
Ashland Princess Buttercup	B	127	July	882	39.98	4367	201
Ashland Princess Pauline	F	295	July	603	31.02	7762	413
Ashland Princess Rosebud	F	279	July	801	38.39	7881	363
Ashland Rosetta	B	116	July	998	37.65	4229	169

Briggs, Mabel R., Ashland Farm, Yardley, Pa. ARHT

*Ashland Fancy	A	239	July	957	41.28	9594	432
Ashland Grace	G	92	July	718	32.99	2474	112
Ashland Lady Bonny	A	174	July	1024	45.98	7008	315
Ashland Lady Faith	A	358	July	370	22.61	9375	493
*Ashland Ultra Flora	A	192	July	983	47.40	7034	344

Brown, Henry M., Savada Farms, Whitesboro, N. Y. ARHT

Savada Farms Aphrodite	F	56	June	993	46.90	1834	82
*Savada Farms Circe	E	18	June	727	35.58		
s. Greystone Model	D. Lakeside Susan						
†Savada Farms Diane	G	270	June	658	29.89	6464	303
Savada Farms Eurynome	F	46	June	999	40.96	1516	62
*Savada Farms Melba	D	365	July	160	9.46	11363	629
Savada Farms Niobe	E	140	June	556	24.26	3562	168
*Savada Farms Pandora	D	252	June	820	44.22	7692	399
Savada Farms Siren	F	225	June	851	43.68	6457	336

Brown, H. H. Strother, S. C.

Glen Echo Golden Fanny	E	122	July	1055	49.59	4835	223
Goldenrod's Stella of Glen Echo	C	61	July	1178	49.95	2390	99

Brown, J. A., Est., Brown Ranch, Capitola, Calif.

Santa Cruz Holliston Delilah	G	122	July	1195	53.08	4849	210
Santa Cruz Holliston Fay	G	168	July	1284	55.25	7217	298
*Santa Cruz Holliston Ida	B	144	July	1430	73.39	6625	293
Santa Cruz Holliston Rosa	F	131	July	1229	44.76	5004	191
Santa Cruz Holliston Sylvia	G	168	July	886	39.38	5497	247
*Santa Cruz Holliston Victoria	D	92	July	1340	61.14	4162	184
Santa Cruz Holliston Wamba	G	139	July	1119	44.89	5416	213
Santa Cruz Prince's Carrie	A	316	July	1000	36.43	12625	546
Santa Cruz Prince's Rita	A	289	July	984	33.66	11206	417

Bryan, Amos, Meadow Spring Farm, Perkasie, Pa. ARHT

†Meadow Spring Bessie Bloom	G	142	July	665	29.96	3503	154
†Meadow Spring Catherine	B	150	July	892	42.49	5109	241
†Meadow Spring Della 2d	G	71	July	1001	45.89	2273	111
†Meadow Spring Dolores	F	66	July	710	36.74	1508	79
s. Quail Roost Maxim's Champion	D. Utmost's Gippy Dolores						
†Meadow Spring Dona 2d	G	80	July	726	28.55	1842	73
Meadow Spring Gladys 6th	E	239	July	706	33.84	6882	312
Meadow Spring Gloria	E	318	July	628	32.60	8258	389
Meadow Spring Jean	B	279	July	612	33.71	7013	350
Meadow Spring Slogan Bebe	D	365	July	292	19.12	9353	478
Meadow Spring Starlight 8th	B	347	July	339	18.86	9503	429

Bryan, Paul S., Meadow Spring Farm, Perkasie, Pa. ARHT

Maridel of Edgewood Farm	D	231	July	1219	58.54	9495	432

Buckley, H. H., Cathedral Farms, Oneonta, N. Y. ARHT

*Cathedral Betty's Belle	A	334	Aug	1115	57.89	13482	669
Cathedral Dorothy's Lass's Kate	G	363	Aug	701	43.82	10022	596
*Cathedral Kate S.'s Kate	A	294	Aug	1444	73.97	14174	738
*Cathedral Peggy Belle	B	184	Aug	1192	46.50	8022	321
*Cathedral Rosalie's Rilma	A	161	Aug	1342	71.40	8571	437
Rilma's Cathedral Rosalie	F	35	Aug	829	34.52	915	38
S. Cathedral San Gabriel	D. Cathedral Rosalie's Rilma						
*Sadie's Cathedral Kate	A	232	Aug	1343	64.49	11999	547
*Sequel's Cathedral Rilma	B	320	Aug	1287	64.23	13505	660

Burch, Florence S., Burch Dairy Farm, Florence, S. C. ARHT

Walker's Clarabell	A	178	July	1065	39.09	8234	319

Burch, R. A., Burch Dairy Farm, Florence, S. C. ARHT

*Alberta's Beauty	A	189	July	1044	50.47	7601	375
*Coker Silver Viola	A	118	June	1258	60.04	5074	233
S. Coker Silver Ophir	D. Coker Mimosa Cavalier's Viola						
Oakhurst Democrat's Maid	A	151	July	1025	44.72	5932	259
Pricelyn's Lady	A	158	July	1021	35.54	6271	219
*Sun Ray's Pet	A	212	July	1041	60.19	8645	439

Bureau of Dairy Industry, Beltsville, Md.

Line Cavgen Belle	B	294	July	831	39.75	9532	440
Line Gencav Amelia Gaiety	G	225	July	547	28.66	4843	236
Line Gencav Mirat	F	365	June	305	18.21	8735	476
Line Gencav Pride Dorcas	G	243	July	660	31.89	5874	276
*Line General's Cavalier Dorcas	B	263	July	810	41.80	8641	427
*Raider's General Cavalier Lola	A	270	July	766	38.93	9107	413

Bureau of Dairy Industry, Columbia, S. C.

*Cavalier's Amelia Rose	A	241	July	806	40.56	8326	425
Sequel's Cav Jeweller Maid	G	44	July	966	40.98	1383	58
S. Saugerties Royal Sequel	D. Cavalier's Jeweller Maid						
Sequel's Foremost Ema	G	85	July	1082	49.47	2924	131
Sequel's General Raymost Annie	G	140	July	910	40.25	4582	199
Sequel's Line Cav Leila	G	90	July	702	31.73	2091	90

Burns, Arthur C., Darby Maple Farms, Milford Center, Ohio. ARHT

Jacqueminot's Mary Ann	A	318	July	400	21.00	7582	390
Spot of Lu-Jor Farm	C	195	July	902	40.17	7321	330

Burns, Arthur C. & Sons, Darby Maple Farms, Milford Center, Ohio. ARHT

Darby Maple Dorothy	E	195	July	778	31.13	5491	235
Darby Maple Evelyn	E	106	July	893	33.51	3677	138
Kate Katinka	A	308	July	406	19.46	7477	362
Lucille's Fawn	A	273	July	759	29.68	8920	353
Nanny of Lu-Jor Farm	E	302	July	791	36.97	8131	376
Nan of Lu-Jor Farm	E	240	July	900	40.54	7563	372
Narcissus's Marigold	D	343	July	268	14.48	8137	364
Pauline's Rosalee	F	295	July	367	24.35	7111	363
Russell Lea Jewel	D	72	July	732	25.94	1734	64
S. Raemelton Royal Jeweller	D. Russell Lea's Vanity						
Ruth Ann Katinka	A	104	July	938	37.56	3262	136
Studebaker Farm's Bridesmaid	E	325	July	157	13.23	7878	401
Welcome-In Dixie Sue	E	132	July	1077	40.93	4904	203

Burrows, George L., 3d, The Burrows Farm, Saginaw, Mich. ARHT

Betty Lore of Gates Farm	B	130	July	795	31.02	4256	183
Elsie's Jane of Bon Ayre	C	125	July	775	28.31	4330	193
Excalibur's Cora of Maple Row	F	139	July	644	31.70	3684	163
Fabelle	A	360	July	199	10.61	9656	535
Fashion's Beulah	B	330	July	391	19.63	8510	441
Fashion's Cinderella	A	240	July	561	26.69	7124	318
Fashion's Susan	A	255	July	713	35.32	8278	425
Flora Lady of Maple Grove	B	139	July	820	30.52	4863	188
Gilmore's Ione G.	G	365	June	506	27.44	10354	536
Gilmore's Minnie	G	42	July	935	34.88	1246	47
S. Lockshore Silent Jim	D. Gilmore's Janet G.						
*Heartsease Butterfat Mirth	C	165	July	1082	42.99	6609	297
*Herod's Hope's Dairy Maid	A	127	July	1393	47.94	6910	272
Lady Blanche of Bon Ayre	E	132	July	825	32.84	4682	174
Mammette	E	246	July	344	15.69	5162	243
Moon Beauty of Maple Grove	A	83	July	1170	48.58	3553	143
Prosetta	G	257	July	712	33.92	7334	352
Prospect's Brighteye	G	341	July	278	16.00	6220	304
Prospect's Dora	D	271	July	460	20.85	7614	372
Prospect's Dot	G	325	July	380	16.76	7160	368
Prospect's Farina	B	341	July	307	13.48	11410	585
Prospect's Marlyn	E	233	July	640	27.48	6934	329
Prosepct's Millie	D	45	July	1217	45.77	1783	70
S. Starr Farm Prospect	D. Fashion's Dot						
Queen Ann of Bon Ayre	A	144	July	876	40.38	4549	218
Rosalind of Gates Farm	A	82	July	1118	40.27	3311	137

Burton, Oliver M., Burton Lane Farm, Deerfield, Ill.

Adelmer's Alert Clara	G	365	July	598	43.71	9803	560
*Richmont Proserpine	B	275	July	837	44.46	11227	553

Caesar, O. S., Dorvillee Farm, Barrington, Ill. ARHT

†Bess of Dorvillee Farm	E	167	July	717	33.16	4978	246
Bonnie of Dorvillee Farm	E	146	July	781	39.06	4503	224
†Chinquak Park Fern's Darling	D	165	July	972	43.85	6221	264
Chinquak Park's Verbena	E	321	July	466	31.00	7266	363
†Dorvillee's Goldie	G	305	July	66	4.73	5271	271
†Elaine of Dorvillee Farm	F	104	July	597	28.91	2718	115
*†Lockshore Fragrance	A	79	July	1181	51.87	3327	136
Lydia of Fagerholt	F	352	July	358	22.57	6446	336
Myrtle of Dorvillee Farm	F	321	July	417	19.26	6765	277
Nanette's Tiny of Dorvillee Farm	F	311	July	488	26.40	6946	329
*†Rosedale Hazel	A	130	July	1226	65.02	5569	303

Caldwell, R. B., Hazelwood Farms, Chester, S. C. ARHT

Hazelwood's Ella	G	178	July	867	37.37	5442	229
Hazelwood's Gamma	F	80	July	690	31.47	1779	82
Hazelwood's Girlie	G	298	July	593	34.09	7337	390
*Hazelwood's Gladys	B	221	July	791	39.40	7672	386
Hazelwood's Helena	G	92	July	1053	48.44	3293	137
Hazelwood's Juliet	G	231	July	777	37.57	7020	332
Hazelwood's Lucy	G	299	July	635	31.85	7521	372
Hazelwood's Mab	G	254	July	809	38.20	8010	368
*Hazelwood's Minnie	D	163	July	799	32.76	5137	238
Hazelwood's Zeta	G	206	July	934	41.19	6546	289

Calhoun, E. F., Twinkle Star Ranch, Grants Pass, Oregon. ARHT

†Garnet of Twinkle Star Ranch	G	83	July	886	41.65	2534	115
*†Glory of Twinkle Star Ranch	D	122	July	741	33.90	3592	164
†Pocadot of Twinkle Star Ranch	G	218	July	793	40.15	6091	325
*Queen of Twinkle Star Ranch 2d	E	285	July	824	39.92	9800	504
*†Viola of Twinkle Star Ranch	E	212	July	843	35.10	7008	284

Calhoun, J. C., Twinkle Star Ranch, Grants Pass, Oregon. ARHT

†Bonnetta of Twinkle Star Ranch	F	284	July	430	24.55	5662	281
*†Bonney of Twinkle Star Ranch	A	52	July	1398	58.73	2412	102
S. Glen Oak's Majestic Dawn	D. King's Secret of Twinkle Star						
*†Lassie of Home Comfort Farm	A	104	July	728	47.09	3239	197
*Pocahontas of Twinkle Star Ranch	C	363	July	781	43.81	11824	633
*†Rogueland's Marie	A	179	July	1041	55.22	6880	317
†Rose of Twinkle Star Ranch	G	150	July	776	33.09	4584	194

Campbell, J. A., Oak Park Guernsey Farm, Amity, Oregon.

*Bessie of Oak Park	A	310	July	60	3.93	6329	357
Glory of Oak Park	G	319	July	608	29.85	7492	348
†Repeater's Carnation of Oak Park	G	45	July	1152	53.02	1643	75
S. Foremost Repeater	D. Skippy of Oak Park						
†Repeater's Trixie of Oak Park	G	53	July	1116	47.35	1893	80
S. Foremost Repeater	D. Nina of Oak Park						
†Valor's Blossom of Oak Park	G	176	July	1010	45.96	6318	273
†Valor's Bonnie of Oak Park	F	63	July	1162	49.29	2439	103
S. Val Dasher's Royal	D. Jessie of Oak Park						
†Valor's Janice of Oak Park	G	52	July	932	38.14	1537	62
S. Val Dasher's Royal	D. Maggie of Oak Park						
†Valor's Lorraine of Oak Park	E	120	July	1273	55.67	5147	233
†Valor's Mina of Oak Park	F	168	July	1112	49.60	6121	259
†Valor's Tricksey of Oak Park	F	65	July	869	38.67	2305	98

Candler, John S., Mileybright Guernsey Farm, Decatur, Ga. ARHT

Conquest Pride of Mileybright	A	232	July	567	25.80	4890	233
*Ellen of Mileybright	D	305	July	812	39.31	9057	411
Gwinett's Lancastrian Mary	A	322	July	410	16.54	6272	245
King's Belle Pearl	G	139	July	796	33.23	3786	154
Mileybright's Empress Margurite	F	365	July	210	11.19	7338	343
*Mileybright's King's Rose	D	202	July	995	39.14	6935	281
Mileybright's May May Joena	A	218	July	749	40.22	5773	306
Mileybright's Princess Fantine	E	358	July	679	36.27	9327	451
Pallotta's Rena of Mileybright	D	331	July	415	19.84	8963	340
Ranger's Lancastrian Mary	A	159	July	685	25.36	4128	156
*Resolute's Lady Katherine	A	116	July	1166	46.77	4721	188
*Winnie's Ranger's Pallotta	A	301	July	936	43.46	10372	470
*Winnie's Vern of Mileybright	A	137	July	1243	50.35	5742	226
*Winnie's Wild Rose of M. B.	C	206	July	771	41.40	6133	308

Cann, H. E. & M. B., Esco Farms, West Chester, Pa. ARHT

*†Esco's Clover	B	61	July	1025	48.81	2071	95
S. Broadwater Wellington	D. Esco's Rene						
†Esco's Daisy	E	204	July	756	36.17	6054	279
*†Esco's Edwinna	A	56	July	1002	46.21	1890	87
S. Thornvale Elsax	D. Thornvale Edna						
†Esco's Golden Queen	F	29	July	813	40.91		
S. Rosetta's Leader	D. Cuba's Cleopatra of Warriston						
†Esco's Honor	F	210	July	621	25.53	5947	221
*†Esco's Joy	C	216	July	316	16.78	4076	196
*†Esco's Lady	C	83	July	969	52.15	2752	142
S. Rosetta's Leader	D. Esco's Mona						
*†Esco's Marino	C	264	July	385	24.41	6755	345
†Esco's Maud	E	52	July	1187	49.62	1968	82
S. Broadwater Wellington	D. Neoma of Lowebrook 2d						
*†Esco's Millie	B	163	July	770	35.68	5034	232
†Esco's Mina	E	219	July	484	24.14	5086	302
Esco's Peggy	F	249	July	715	34.26	7251	332
†Esco's Ruby	E	61	July	1096	56.26	2149	108
S. Rosetta's Leader	D. Thornvale Edna						
†Esco's Sonja	F	83	July	856	41.73	2489	127
S. C. F.'s Merry Boy	D. Esco's Ellene						
Esco's Vern	F	331	July	728	29.78	9251	394

Carlson, C. I., Shady Oak Dairy, Guilford College, N. C.

Danwater Cherry	A	308	July	932	35.70	10347	403
Flavia's Rose Sue	B	288	July	936	46.44	10051	516
*Margerie Gasokindabo of B. R.	A	317	July	817	39.07	10505	447
Shamrock's Roxie	E	236	July	924	48.34	8211	401

Carroll, P. A., Doughoregan Manor Farm, Ellicott City, Md.

Ivakota's Proud Lady	A	136	July	1059	43.44	6493	283
Manor Annie Laurie	E	365	July	591	26.32	11951	538
Manor Easter Lilly	D	365	July	271	13.83	13356	667
Manor Grace	G	309	July	634	30.08	9813	460
Manor Sue	A	365	July	22	1.16	11171	576
Manor Topsy	G	158	July	743	35.00	4799	224

Caughman Brothers, Golden Glow Farm, Lexington, S. C. ARHT

Appin's Kesta	D	46	July	1285	49.86	1788	69
S. Argilla Forecaster	D. Appin's Iska						
Golden Glow Bobbie	G	365	July	170	9.05	10512	490
*Golden Glow Grace	A	70	July	1352	62.19	2993	141
Golden Glow Mary	F	354	July	493	28.46	7810	418
Ruby's Sybyl	B	363	July	900	39.25	13479	568
Sunny Hill Picotee Zefir	B	268	July	912	51.76	9910	492
Sunshine's Maggie Link	C	365	July	520	29.29	9249	473

Caughman, D. H., Golden Glow Farm, Lexington, S. C. ARHT

Golden Glow Florence	F	160	July	932	46.89	5553	244
Golden Glow Helen	B	353	July	663	44.62	8738	544

Caughman, E. M., Golden Glow Farm, Lexington, S. C. ARHT

Coker Virginia Sunshine	A	251	July	1159	55.32	10148	514
Golden Glow Hilda	D	194	July	830	41.45	6716	320
Golden Glow Hopeful	A	196	July	591	25.67	8055	350
Golden Glow Lila	F	238	July	801	36.88	8308	363

Chapin, Art., Vanity Farm, Brandon, Wis.

Doris of Vanity	E	304	July	910	50.44	9917	529
Gladys of Vanity	F	135	July	1144	58.26	5061	230
Hope of Vanity	A	274	July	1042	47.85	10535	502
*Joyce of Vanity	A	49	July	1385	69.99	2309	116
S. Luxerin Steadfast's Knight	D. Duplicate of Vanity						

Chatham, Thurmond, Klondike Farm, Elkin, N. C.

Alice of Black Lake Farms	A	251	July	985	51.12	8849	443
*Amber's Wally of Myrtledale	C	188	July	1180	58.17	8479	404
Carolina Gay Tulip	A	365	July	367	18.64	11759	555
Edisto Farm's Kadi's June	F	258	July	900	46.09	7777	385
Edisto Farm's Rosalie	G	284	July	843	48.78	8858	512
Klondike Apple Blossom	F	80	July	1366	53.00	3539	143
s. Argilla Knight	D. Cherry Bloom of Clear Springs						
Klondike Blanche	F	192	July	964	45.54	6458	292
Klondike Jamboree	G	140	July	996	43.33	4723	194
*Klondike Jasmine	A	245	July	1034	58.34	10331	594
*Klondike Jette	A	216	July	1656	76.19	12547	609
Klondike Julianna	F	145	July	920	50.35	4841	259
*Klondike Kilda	A	40	July	1525	67.44	1922	84
s. Argilla Knight	D. Margie Vista						
*Klondike Minuet	A	58	July	1478	59.45	2721	116
s. Argilla Knight	D. Klondike Frolic						
Klondike Mollie	G	234	July	1119	49.59	9333	387
*Klondike Nonabella	D	304	July	965	49.61	12192	644
*Klondike Nordica	D	177	July	1031	46.12	7649	350
Klondike Patracia	F	159	July	1016	45.53	5558	251
Klondike Sonja	E	86	July	1429	65.18	4040	180
s. Klondike Gay Valentine	D. Klondike Jette						
Klondike Violet	G	122	July	858	45.74	3731	194
s. Argilla Knight	D. Klondike Muriel						
*Lady Kim of Klondike	A	188	July	1039	51.46	8295	400
Matilda of Clover Farm	F	313	July	736	35.80	8760	411
Mobjack Primrose	G	237	July	993	48.19	7499	352
Nancy's Merry Maid	A	267	July	1024	46.11	10118	452
Quail Roost Lucky Pattern	G	291	July	751	41.95	7690	402
Sherrill's Wonder Girl	D	233	July	948	43.62	9150	430

Chinn, Samuel, Ravenna, Ohio. ARHT

Edinham's June	C	77	July	998	43.64	2502	113
Gean Girl of Maple Shade	C	309	July	1090	65.07	14212	769
Villa-Way Yodle	E	191	July	1131	52.96	7585	331

Clark, W. C. & G. S., Quarry Valley Farm, Lahaska, Pa. ARHT

Agnes of Quarry Valley Farm	F	149	July	688	32.14	3640	175
†Alice of Quarry Valley Farm	F	120	July	500	23.02	2300	93
†Evelyn of Pine Grove	A	52	July	1257	63.63	2028	102
s. Janette's Yeoman of Pine Grove	D. Hattie of Pine Grove Farm						
†Jethro's Peggy	C	115	July	965	43.16	4085	202
†Nan of Pine Grove Farm	A	138	July	737	36.04	3885	177
†Pinebrook Gretta	F	64	July	951	39.95	2035	95
†Rockingham Hollette	E	16	June	476	26.67		
s. Rockingham Prince Hollistar	D. Imp. Rockingham Rosette						
†Walnut Grove Crusader's Rose	G	57	July	795	30.24	1487	56
s. Pencoyd Crusader	D. Rosalie June of Walnut Grove						

Clark, William C., Quarry Valley Farm, Lahaska, Pa. ARHT

†Robin Run's Lena Lotta	A	90	July	1313	57.12	3609	175

Cleghorn Corporation, Longwoods, Md. ARHT

*Butterfat Myrtle's Ultra May	B	171	July	1426	71.19	8403	410
Cleghorn Advancer's Actress	F	365	June	44	3.16	6481	389
†Cleghorn Advancer's Afterglow	E	294	July	340	21.27	5822	294
†Cleghorn Advancer's Aline	E	69	July	1020	54.68	2267	115
†Cleghorn Advancer's Allegra	F	305	July	300	16.85	7436	421
Cleghorn Advancer's Aurelia	F	312	Mar	245	12.45	6262	283
†Cleghorn Gossoun's Barbara	G	163	July	605	30.25	3964	206
†Cleghorn Neptune's Adela	D	90	July	813	37.01	2606	125
†Cleghorn Neptune's Amelia	C	107	July	917	45.71	3619	174
Cleghorn Neptune's Annette	F	327	July	914	52.78	10534	597
†Cleghorn Neptune's Baby	G	305	July	314	22.14	5855	348
†Cleghorn Neptune's Beatrice	G	192	July	645	37.12	4846	274
†Cleghorn Neptune's Bloom	F	112	July	419	22.74	2584	121
Cleghorn Neptune's Bonny	G	304	July	529	34.47	6794	419
†Cleghorn Neptune's Charm	G	195	July	698	40.77	4978	257
†Cleghorn Neptune's Convert	G	111	July	684	38.70	2836	143
†Cleghorn Neptune's Cora	G	119	July	657	29.25	2936	128
†Cleghorn Peerless' Babette	G	184	July	549	19.22	4045	186
†Cleghorn Peerless' Belinda	G	153	July	701	33.03	4102	191
†Cleghorn Prince's Brownie	G	120	July	679	30.64	3172	147
†Cleghorn Prince's Buttercup	G	200	July	641	32.59	4938	267
Cleghorn Prince's Choice	G	100	July	798	36.00	3091	142
†Cleghorn Rollo's Belle	G	212	July	797	32.31	6369	278
Cleghorn Rollo's Bluebell	G	143	July	729	35.18	3770	185
Kate of Haroldine Farm	E	132	July	875	38.18	4158	192
*Myrtle's Joyous	B	152	July	1219	62.80	6999	348

Cliffe, J. Howard, Greenfield Farm, Ivyland, Pa. ARHT

†Greenfield Carol	F	281	July	719	33.33	7512	339
Greenfield Promise	F	224	July	662	34.82	5727	311
†Greenfield Trixlyn	F	305	June	143	16.17	7252	432

Clyburn, C. F., Kershaw, S. C.

*Coker Butterfat Silver Lady	A	172	July	1079	59.03	7551	419

Compton, Lucius B., The Eliada Orphanage Farm, Asheville, N. C. ARHT

Accident's Elaine of Eliada	G	105	July	976	40.24	3554	144
Betty Bell's Yvonne of Eliada	G	193	July	658	35.47	5114	239
*Bright Cloud of Eliada	B	141	July	1002	50.72	6147	252
Butter Lass of Eliada	G	148	July	1001	42.65	5417	220
Charming Gold Vein of Eliada	G	227	July	891	37.43	7201	300
Commander's Alpha of Eliada	G	247	July	378	19.32	3645	181
Dairy Maid's Kutey of Eliada	G	227	July	846	35.99	6580	281
Lady Donna of Eliada	G	235	July	966	51.90	7818	393
Lady Millicent of Eliada	G	122	July	716	32.29	3064	126
Maywood's Angela of Eliada	F	94	July	1158	54.12	3334	148
s. Sequel's Monarch of Eliada	D. Maywood's June of Eliada Farm						
Millie's Waweeka of Eliada	G	268	July	373	19.00	5748	275
Moosie's Wanola of Eliada	G	122	July	884	37.23	3714	152
*Myralea's Hopeful of Eliada	A	16	May	695	27.12		
s. Topsy's Sequel of Oaks Farm	D. Myralea of Eliada Farm						
Pollyanna's Rosemary of Eliada	G	157	July	1007	46.84	5342	252
Princess' Gold Dust of Eliada	G	271	July	652	31.07	6491	293
*Princess of Eliada Farm	A	301	June	649	29.74	9279	391

Compton, Lucius B. & Emerson, Robert, Asheville, N. C. ARHT

Cloud's Butter Lass of Eliada	G	271	July	501	28.38	4685	236

Conder, Louie W., College Place, Columbia, S. C.

Fairwold Vista's Foremost Girl	F	365	July	115	6.56	9159	530

Cooper, Tom, Tom Cooper's Farm, Ardmore, Okla.

Cooper's Arceline	F	85	June	828	40.33	2405	117
s. Cooper's King Artis	D. Cherub's Marceline						
Cooper's Ardui	G	108	June	860	40.62	3405	144
s. Cooper's King Artis	D. Cooper's Royal Dolores						
*Cooper's Arlington	A	194	July	776	44.97	6584	316
*Cooper's Augusta's Martha	A	219	July	1167	53.48	9426	419
Cooper's FaActress	G	53	May	996	42.26	1649	176
s. Cooper's Fancy's Africander	D. Gayoso Actress						
*Cooper's Favorite	C	241	July	929	39.50	8637	358
Cooper's Lady Augusta	G	105	July	949	42.61	3443	158
s. Cooper's Austin	D. Cooper's Josephine						
*Cooper's Martha Louise	A	55	May	1613	71.15	2679	123
s. Cooper's Mark	D. Gayoso Edna Louise						
*Cooper's Ramaid	A	265	July	852	38.63	8058	421
Cooper's Rdaisy	F	83	June	1057	43.67	3029	127
s. Cooper's King Artis	D. Cooper's Royal Daisy						
Cooper's Sue	G	188	July	825	40.76	5642	278
Janoca of Oronoko	D	365	July	566	33.98	11450	613

Corpening, Gaden O., Hendersonville, N. C. ARHT

Improver's Princess Daisy	F	228	July	652	32.06	5289	248

Cossey, Robert E., Illiana Farms, Perrysville, Ind. ARHT

Illiana Deacon's Martha	G	181	July	1087	46.64	6898	311

Cossey, Thomas J., Illiana Farms, Perrysville, Ind. ARHT

Illiana Deacon's Lola	F	52	July	1410	51.47	2353	89
s. Kenfleur's Deacon Dick	D. Illiana Sue						
Illiana Deacon's Ruby	G	203	July	1045	43.47	7453	329
Illiana Deacon's Stella	G	122	July	1196	52.18	5048	214

Cowan, L. W. & Sons, Oshkosh, Wis.

†Cora Bell of Braeside	A	181	July	1161	53.99	8004	352
†Dimple of Cowan Farm	E	303	July	621	31.08	8340	277
†Dolly Jane of Braeside	A	243	July	825	39.86	7974	361
†Evelyn of Cowan Farm	C	268	July	789	45.17	8859	462
Mary of Cowan Farm	G	137	July	774	47.64	3844	201
†Patsie of Cowan Farm	G	212	July	720	41.79	5530	298

Cowham, C. F., Cowham Farm, Jackson, Mich.

Golden Abbie of Cowham Farm	E	77	June	1612	60.78	3931	177
s. Bournedale Golden Maxim	D. Abbie K. of Cowham Farm						
Golden May of Cowham Farm	A	39	June	1166	62.19	1413	76
s. Bournedale Golden Maxim	D. Colore's May of Cowham Farm						

Cowham, C. F. & Dancer, H. M., Cowham Farm, Jackson, Mich.

*Rex's Alice of Cowham Farm	D	132	June	1265	55.30	5832	246

Cox, Abraham B., Glensfoot Farm, Cherry Valley, N. Y.

Achievement's Artemis	G	75	July	966	43.20	2470	123
Achievement's Ripple	G	84	July	953	44.71	3110	147
*Glensfoot Cirosa	A	228	July	947	40.08	9227	443
Hansenarea Dott	A	257	July	787	36.54	9835	431
Melody Cherub's Jessie	G	185	July	694	37.17	5245	288

Cox, Louis S., Randot Farms, Methuen, Mass.

†Randot Betsywin 3d	F	48	June	889	38.24	1393	58
s. Meredith Randot	D. Randot Betsywin						
†Randot Glowslowin 2d	F	16	June	480	23.07		
s. Meredith Randot	D. Randot Glowslowin						
†Randot Pansywin 2d	G	37	June	931	39.22	1131	47
s. Meredith Randot	D. Randot Pansywin						

Cox, R. M., Rural Hall, N. C. ARHT

Hannibal's Sweetheart	A	47	July	1096	48.89	1736	77

Coy, Lawrence, Xenia, Ohio. ARHT

†Sugarcreek Beautiful	A	234	July	534	22.21	5907	276
†Sugarcreek Belle	A	204	July	853	38.04	7379	347
†Sugarcreek Elma Margret	G	280	July	376	24.52	5987	297
†Sugarcreek Helena	F	227	July	481	24.73	5411	257
†Sugarcreek Hester	F	305	June	322	20.63	5661	326
Sugarcreek May Bess	A	345	July	500	22.89	9240	454
†Sugarcreek Sarah Frances	G	250	July	486	24.99	5056	245
Sugarcreek Sendora	F	323	July	495	28.99	5978	317
†Sugarcreek Senna Caroline	A	305	June	41	2.44	6275	334
†Sugarcreek Senna Ruth	F	291	July	441	23.12	6399	316
Sugarcreek Senvesta Kate	G	190	July	416	18.58	3402	159
*†Sugarcreek Vesta Bess	C	182	July	942	43.90	7198	338
†Sugarcreek Vesta Elaine	G	305	June	177	9.74	6053	309
Sugarcreek Vesta Elma	C	306	June	306	17.46	4439	244
†Sugarcreek Vesta Helvetia	G	91	June	681	31.69	2434	104
†Sugarcreek Vesta Kitty	F	54	July	690	29.01	1306	62
s. Franchester Harvester	D. Sugarcreek Senna Katie						
†Sugarcreek Winnifred	A	105	July	1002	47.41	2830	179
s. Springdale Merry King	D. Sugarcreek May Bess						

Creaves, Albert A., Finchley Manor Farm, Wauconda, Ill. ARHT

†Finchley Manor Lilac	G	305	July	424	22.95	7140	361
†Finchley Manor Roberta	G	273	July	862	44.32	8881	419
*Gayoso Southern's Ina	B	365	July	97	5.44	11578	558
*Kathleen of Elgercon	A	365	July	481	27.15	9755	499
*Plain View Queen's Pansy	A	92	May	1225	57.09	3562	169
*Rosemarie of Creaves Farm	B	308	July	1090	59.21	12979	663

Crocker, G. H., The Crocker Farms, Cortland, N. Y.

*Champion's Fleurma	A	211	July	1322	60.96	10570	503
Champion's Highmara	F	365	July	709	49.00	10648	639
*Champion's Royal Barbara	A	152	July	1261	60.43	6946	336
*Hightide's Nobleness	A	263	July	1121	53.74	11167	514
*Hightide's Valcinderella	A	177	July	1820	86.10	11270	477
Improver's Suepatricia	C	177	July	1080	45.15	6891	311
Starbuoy's Highmareta	B	263	July	1043	49.77	9532	433
Starbuoy's Romame	B	261	July	905	46.08	9359	443

Current, Jay B., Kathmar Farm, Topeka, Ind. ARHT

†Kathmar Bell's Pet	G	224	July	683	32.88	5416	253

Cyphers, Russell E., Xenia, Ohio. ARHT

Sugarcreek Vesta Dorothy	G	137	July	565	33.26	2928	144

Daines, C. J., Cache Meadow Farm, Logan, Utah. ARHT

†Bear Canyon's Starlight Zita	C	59	July	1669	69.80	3222	140
†Cache Meadow Adeline	G	99	July	890	43.65	3147	152

†Cache Meadow Jasmine	G	177	July	752	32.74	5004	209
†Hero's Lillian	A	171	July	1109	43.25	7007	267
†Jacqueline of Thousand Springs	A	250	July	743	35.78	7592	370
†Queen of Revilo	E	55	July	1012	41.39	1813	76
†Taffy of Thousand Springs	A	108	July	1095	47.66	4188	184
†Wesclair Rose's Daisy	E	126	July	943	37.00	4365	173

Daines, Dwyth M., Cache Meadow Farm, Logan, Utah. ARHT

Duchess of Clallam County	E	186	July	752	36.59	5783	239
†Hope's Queen Dolly	E	99	July	966	49.79	3531	160
†Lad's Pastime of Middale	D	171	July	683	30.77	4292	185
†Prue of Avalawn	F	243	July	664	29.91	6122	275
Wandamere Delphine	G	177	July	839	34.85	5407	213
†Western Glow Golden Charm	E	132	July	939	39.00	4770	193

Davenport, Charles M., Ladderlook Farm, Leyden, Mass.

*Ladderlook Deboronna	B	243	July	994	54.01	8628	443
Ladderlook Debutona	F	206	July	934	43.34	7398	307
*Ladderlook Moonbeam 2d	B	128	July	977	44.00	4472	200
*Ladderlook Neritina 2d	A	31	July	1318	53.64		
S. Ladderlook Steadfast	D. Ladderlook Neritina						
Pinecroft Betsey	A	236	July	854	46.14	6907	364

Davey, A. I., Gwenwilmar Farms, Chagrin Falls, Ohio. ARHT

Gwenwilmar Triumph Lilly	G	15	July	393	16.24		
S. Raemelton Triumph Dare	D. Banner's Rose of Morrow						

Davey, W. H., Gwenwilmar Farms, Chagrin Falls, Ohio. ARHT

*Cherub's Julabelle of Goodrich	A	365	July	114	6.53	13082	674
*Franchester Angelic	E	148	July	890	47.45	4820	231
Franchester Loumar	A	169	July	461	22.38	3433	183
Glenco Indian Jane	G	365	July	527	25.54	8867	386
*Gwenwilmar Agnes	E	290	July	992	44.87	12319	567
*Gwenwilmar Daffodil	E	188	July	790	40.64	7690	373
Gwenwilmar Jewel	F	203	July	798	35.76	5560	242
Gwenwilmar Jolly	G	134	July	1002	46.53	5009	209
*Mary Alice's Daisy	A	330	June	382	17.45	11767	509
*Villa-Way Daisy	A	217	July	678	30.01	7156	311
Villa-Way Daydream	G	193	July	899	42.56	6094	266

Davis, Eugenia C., Crumdale Farm, Berwyn, Pa. ARHT

Kelso's Elowise	G	118	Aug	706	36.03	2825	141
Kelso's Florence	G	161	Aug	876	44.80	4726	236
Kelso's Lillian	F	67	Aug	903	50.79	1916	101
*Kelso's Noranda	A	283	Aug	783	43.48	11298	586

Dean, George E., Est., Haven Hills Farm, Albion, Mich. ARHT

*Haven Hills Aida 2d	B	365	July	198	10.30	9021	440
Haven Hills Aida 4th	G	71	July	574	25.39	1188	56
Haven Hills Cream Cup 3d	G	294	July	446	21.95	5419	265
*Haven Hills Dazzler 2d	E	244	June	873	36.08	8243	352
Haven Hills Frauline 2d	F	109	July	718	31.45	2659	121
Haven Hills Hyacinth	G	365	July	352	15.60	9308	435
*Haven Hills Isabelle	A	135	July	1181	59.33	5596	280
Haven Hills Jonquil's May 2d	G	68	Mar	388	16.10	2143	100
*Haven Hills Lady Dare	A	85	July	1245	53.94	3734	177
*Haven Hills Lady Dare 2d	D	231	July	807	36.83	6903	343
*Haven Hills Maid	A	343	July	503	25.01	10113	433
*Haven Hills Maiden	D	98	July	1014	42.62	3678	158
*Haven Hills Martha's Dot 3d	E	365	July	115	6.38	10092	530
†Haven Hills Rosalie 2d's Fairy	G	250	July	547	26.98	4592	214
Haven Hills Sunbeam 2d	G	179	July	703	30.26	4526	210
*Haven Hills Tiny	A	365	July	584	28.94	10667	539
*Haven Hills Tiny 2d	D	293	July	749	38.29	8932	428
Haven Hills Trillium 2d's Fern	G	330	July	374	20.39	7151	354
*Haven Hills Wilma 2d	B	365	July	190	9.15	10236	487
*Haven Hills Wilma A.	A	169	July	767	36.94	5558	261
*Haven Hills Wilma A. 2d	B	137	July	1000	41.62	4815	213

Dean, George E., Mrs., Haven Hills Farm, Albion, Mich. ARHT

Haven Hills Cassie Fancy 2d	G	212	July	1012	41.72	6817	302
†Haven Hills Cassie's Fairy	G	98	July	996	44.03	3015	133
*Haven Hills Katharine	D	365	July	244	15.05	8087	435
*Haven Hills Kwality Kween	A	146	July	851	41.73	4612	221
Haven Hills Loraine 3d	G	153	July	730	32.73	3794	177
*Haven Hills Louann	A	224	July	844	43.15	7017	366
Haven Hills Margret 3d	G	97	July	477	23.82	1746	86
*Haven Hills Mary Ella	E	365	July	99	5.65	8252	439
†Lone Oak Jean	G	155	July	539	25.79	2987	147
†Maple Shade Eola	D	121	June	138	6.65	2845	128

Dean, Louis W., Post Road Farm, Weston, Mass.

*Langwater Bluette	A	163	July	1223	59.82	7175	336
Laudholm Daisy's Geraldine	A	224	July	1067	54.21	9719	520

DeMuth, E. Donald & Wagler, H. Kermit, Elmwood Farm, Whitehouse, Ohio. ARHT

†Alemco's Upsilon	A	77	May	1073	52.05	2842	142
S. Gilmore's Adolphus Lee	D. Alemco's Delta						
†Tillybardin's Carol's May	A	74	May	966	39.22	2427	95
S. Boulder Bridge Gladiator	D. Bell's Christmas Carol						

DeNormandie, James, DeNormandie Farm, Lincoln, Mass. ARHT

†Knolland Frances	G	53	Aug	648	29.94	1147	54
S. Knolland Sun Star	D. Pioneer's France						
Lincoln Dimple	G	205	Aug	622	33.80	5291	263
*†Lincoln Fancy	A	134	Aug	964	48.71	5096	264
*Lincoln Ladida	E	254	Aug	673	39.64	8600	457
Lincoln Louise	F	274	Aug	465	25.75	7070	334
Lincoln Merry Forget-me-not	D	266	Aug	374	20.57	6441	331
Lincoln Sunlight	G	311	Aug	592	35.00	9010	477
†Lincolnwold May Radiant	G	202	Aug	598	35.07	5638	273

DeNormandie, Robert L., DeNormandie Farm, Lincoln, Mass. ARHT

*Lincoln Betsy Lyman	B	171	Aug	1306	69.25	8383	408
*†Lincoln Mayflower	B	292	Aug	372	26.86	10021	541
*†Lincoln Sadie	D	281	Aug	708	44.16	9263	517
*Lincoln Splitsilk	A	248	Aug	1153	55.95	11884	568

Detling, Walter H. & Mildred, Versailles, Ohio. ARHT

*†Awanda's Faith of Versailles	C	220	July	757	41.75	8123	470
*†Sunny's Princess of Verasilles	A	305	July	284	17.09	9545	513

Deutsch, Helene, Babayaga Farm, East Wolfeboro, N. H. ARHT

*Rosewald Cutie	B	365	July	657	33.08	12043	574

Dietrich Farms, Incorporated, Farm No. 1, Bremen, Ind. ARHT

*†Martha of Owen's Place 2d	A	297	July	622	27.71	7680	397
Owen's Place Ada	G	318	July	800	46.33	7926	445
*†Owen's Place Alma	D	239	July	464	24.83	5644	282
†Owen's Place Bertha	G	111	July	983	47.09	3744	177
†Owen's Place Betsy	G	305	July	375	20.66	6772	371
*†Owen's Place Delia	D	43	July	1159	49.29	1552	65
S. Fern's Roger of Owen's Place	D. Delia of Owen's Place						
†Owen's Place Dolly	G	285	July	755	35.35	7146	326
†Owen's Place Fanny	E	190	July	694	36.51	4336	256
Owen's Place Midget	G	228	July	473	21.08	4050	213
*Owen's Place Polly	D	150	July	1048	48.00	5549	267
*†Owen's Place Princess	C	235	July	698	32.22	6008	323
†Owen's Place Tillie	G	259	July	520	29.14	5247	274
*†Princess of Lone Beech Farm	A	124	July	1231	51.35	5054	232

Dietrich Farms, Incorporated, Farm No. 2, Bremen, Ind. ARHT

†Owen's Place Fern	F	61	July	1124	57.25	2196	103
Owen's Place Rex's Caroline	F	345	July	147	8.38	4201	236
†Owen's Place Rose	F	69	July	1117	48.62	2426	102
†Owen's Place Sadie	D	103	July	803	34.55	2429	109

Dillard, Roy E., Jo-Mar Farm, Salina, Kans.

Butterfat Governess of Sunrise	B	365	June	272	11.63	11504	493
*Cooper's Goldenlocks	A	310	July	809	39.81	9497	511
Fabiola's Aster of Jo-Mar	B	256	July	743	32.93	8545	367
Frantine Leah of Jo-Mar	C	189	July	879	38.71	7160	296
Grangemead Fawn	A	192	July	802	34.57	6680	331
Jo-Mar Crusader's Charity	E	71	July	1133	48.28	2731	135
S. Valor's Crusader	D. Thelma's May Queen of Baldwin						
Jo-Mar Crusader's Poinsettia	G	305	July	653	35.99	7356	385
Jo-Mar Fabiola's Dolores	G	365	July	305	17.90	7679	388
Jo-Mar Slogan's Della	G	32	July	927	43.50	947	44
S. Corium Slogan's Superb	D. Grangemead Derilla						
Jo-Mar Toreador's Abigail	G	356	July	592	28.61	7675	386
Jo-Mar Toreador's Hester	G	365	July	179	8.05	8604	382
Jo-Mar Toreador's Victoria	G	305	July	597	30.05	6536	328
Kieser's Lindy	A	46	July	1362	50.55	1996	75
S. Cooper's Cove Africander	D. Kieser's Jeanette						
Lela of Jo-Mar	D	365	July	446	21.55	10605	467
Masterpiece's Beauty Empress	G	234	July	910	43.63	8002	389
Masterpiece's Rosette	A	247	July	787	44.50	7082	358
Meadow Lodge Laurel	A	248	July	941	47.06	9223	442
Snooper's Patsy of Dandelion	A	260	July	966	44.08	9290	453
*Tressie's Fawny Loraine	A	51	July	1128	52.26	1817	76
S. Masher's Gypsy Lad	D. Tresillian Rose Tressie						

Dodson, Otis R., Goose Valley Farms, Colonial Park, Pa. ARHT

Byrnely Xmas	G	316	July	598	34.03	8928	416
Countess of Goose Valley	G	365	July	803	38.72	10903	504
Goose Valley Fay	G	141	July	743	38.67	4024	193
Goose Valley Nell	G	143	July	956	50.90	4665	238
Goose Valley Three Feathers	G	157	July	961	44.34	5282	227
Penndohr of Goose Valley	G	127	July	902	42.14	4297	185

Doty, W. B., Butterton Guernsey Farm, Fresno, Calif. ARHT

*†Butterfat Governor's Juliann	C	41	July	1203	47.52	1520	60
S. Santa Cruz Butterfat Governor	D. Santa Cruz Holliston Juliann						
†Elm Honour Agnes	G	82	July	879	48.71	2376	114
S. Santa Cruz Holliston Honour	D. Santa Cruz Prince's Arabelle						
*†Santa Cruz Butterfat Claudett	A	163	July	978	41.80	5847	224
*†Santa Cruz Prince's Joyce	A	43	July	1436	54.86	1922	73
S. Hilltop Butterfat Prince	D. Santa Cruz Harvester Jewel						

Doughty, William M., Curving Hill Farm, Lawrenceburg, Ind.

*Julee of Waterloo	A	234	July	873	43.40	8842	431
Miss Hetty of Waterloo	A	109	July	1129	49.23	4711	205
Patricia Lou of Waterloo	A	132	July	954	49.25	5064	246
*Waterloo's Golden Glow	A	136	July	935	53.60	5650	282

Douglas, Elizabeth, Spring Farm, No. 1, Tilly Foster, N. Y. ARHT

†Stadacona Anna Blue Bell	G	251	Aug	579	25.51	6040	229
†Stadacona Bonita	G	198	Aug	694	31.55	5296	218
†Stadacona Friend's Duchess	G	305	Aug	377	19.46	6111	290
†Stadacona Friend's Juliet	G	280	Aug	666	38.32	7466	380
*†Stadacona Nancy	C	138	Aug	929	44.17	5161	254
†Stadacona Puss	G	180	Aug	786	35.09	5255	258
Stadacona Rude	G	365	Aug	306	17.25	8082	400
†Stadacona Viking's Daisy	G	200	Aug	797	33.42	5739	217
†Stadacona Viking's Jennie	G	193	Aug	757	33.64	5163	219
†Stadacona Wizard's Betty	G	200	Aug	488	23.01	4473	203
†Stadacona Wizard's Cora	G	228	Aug	687	29.07	5707	236

Douglas, Elizabeth, Spring Farm, No. 2, Spuyten Duyvil, N. Y. ARHT

†Aldrich Farm Doris Starlight	D	198	Aug	941	48.79	6783	307
*†Horse Shoe La Lillian	C	78	July	1363	59.73	3613	164

Downey, Fred C., Woodside Hall Farms, Williamsport, Md. ARHT

†Woodside Hall Knollton Bess	B	80	May	1111	56.69	2926	151
S. Franchester Knollton	D. Woodside Hall W. Miss Rochester						
†Woodside Hall Knollton Cosmos	E	94	July	816	41.62	2595	148
S. Franchester Knollton	D. Woodside Hall W. Fern						

Drake, L. J., Rock Creek Farm, Plano, Ill. ARHT

*†Corium Slogan's Nectar	A	251	July	901	45.98	9690	475
*†Corium Ultivan Maud	A	230	July	985	54.22	9057	455
†Farmhill R. Chloe	C	250	July	671	34.17	8367	449
*†Franchester Bounteous	A	39	July	1284	50.21	1621	62
S. Gayoso Golden Beau	D. Franchester Convert						
*Franchester Pandora	B	310	July	533	28.75	7670	408
Friendship V. Naomi	E	284	June	855	48.76	8713	428
*†Fritzlyn Foremost Lily	A	254	July	888	48.05	9695	506
*†Gayoso King's Mabel	A	128	July	741	38.48	3770	187
*†Jobetty's Pandora	B	79	July	1291	61.99	3389	158
S. Friendship Noble Lad	D. Jobetty's Pansy						
*†June Thorn of Antioch Heights	A	220	July	800	37.79	8547	419
*Lockshore Miss Sue	A	260	July	1046	45.54	11920	516
*†Lockshore Snow Flower	A	68	July	904	40.27	2271	97
S. Lockshore May Apollo	D. Ward Acres Veda						
*†Lockshore Springtime	A	103	July	1365	55.31	4742	211
†Maywick's Dame	F	85	July	703	37.61	2075	112
S. Maywick	D. Marmion's Damsel						
*†New Hope Gardenius's Susan	A	234	July	1283	59.04	11056	528
*New Hope Gardenius's Vera	A	156	July	906	44.86	4950	229

*Rex's Frances	A	217	July	1354	65.57	10943	520
†Rock Creek Charmful	F	79	July	1207	54.32	3140	141
s. Mount Hope Watchful	D. Rock Creek Charming Mignon						
*†Rock Creek Charming Nectar	A	272	July	662	31.54	8776	401
*†Rock Creek Cherbelle	D	207	July	732	33.31	7017	331
†Rock Creek Clinada	G	162	July	622	28.12	4193	200
*†Rock Creek Fanciful	E	280	July	1201	73.62	12343	663
*Rock Creek Flashette Susan	B	346	July	679	34.63	9684	469
*†Rock Creek Flash's Princess	B	79	July	1211	50.89	3120	128
s. Coronation Flash	D. Lockshore Ultra Princess						
*†Rock Creek Forester's Kanita	D	223	July	794	41.85	6967	356
*†Rock Creek Forester's Susan	E	104	July	1037	51.88	4305	207
Rock Creek Forest Queen	G	287	July	647	28.24	7727	353
†Rock Creek Forewin	D	104	July	1037	47.74	3772	169
†Rock Creek Judy	G	233	July	577	26.33	5295	260
*†Rock Creek Madwatch	D	59	July	1697	78.25	3190	141
s. Mount Hope Watchful	D. Rock Creek Charming Maud						
†Rock Creek Mayflower	G	110	July	1060	51.53	4157	209
†Rock Creek Nora	G	121	July	946	45.90	3871	189
Rock Creek Parisian	G	209	July	1271	62.41	9655	467
†Rock Creek Preta	G	108	July	1265	58.20	4511	208
†Rock Creek Pretor's Sally	G	59	July	1183	52.79	2237	108
s. Langwater Pretor	D. Cherub's Sally of Shreffwood						
†Rock Creek Princess Rose	F	57	July	933	46.23	1677	78
s. Rosemount Climax	D. Rock Creek Flash's Princess						
†Rock Creek Reaper's Kiki	G	140	July	832	33.32	4548	183
†Rock Creek Sucora	G	150	July	803	38.17	4458	200
*†Starr Farm Cynthia	E	117	July	917	42.75	3946	198
*†Starr Farm Mary	A	98	July	1012	44.05	3688	163
Thatch Meadow Lassie	E	282	July	733	36.29	8144	400
*Winnie of Thorn Hill	A	336	July	861	39.65	11969	573
*†Wood Lawn Count's Queen	A	42	July	1869	85.05	2431	112
s. Bournedale Count	D. Hoosier Queen Rose						

Duff, W.F. & Son, "Duffields," Lebanon, Ind. ARHT

Duffield Dasher's Frances	G	291	June	728	38.30	7727	361
Duffield King's Edith	G	257	June	843	38.65	6657	294
Duffield King's Judith	G	155	June	1115	46.06	5133	224
†Duffield King's Leah	G	305	July	75	3.53	6446	275
Duffield King's Louise	G	295	June	666	33.27	6128	303
†Ione of The Bratton Farm	A	150	June	893	44.68	4601	214

Dyer, W. Gurnee, Farmlands, Newport, R. I. ARHT

Farmlands Lottie	G	232	July	892	45.16	7552	389
†Farmlands Lucile	G	249	July	1027	49.50	8906	401
Farmlands Meadow Sweet	G	289	July	1173	60.89	11477	569
Farmlands Primrose	G	270	July	873	46.73	8539	415
Farmlands Star	G	314	July	1152	63.28	11055	588
†Farmlands Will-o-the-Wisp	G	255	July	917	55.75	8338	436

Edwards, C. J., "Tillamook Meadows," Tillamook, Oregon. ARHT

*Buttercup of Oak Park	B	209	July	1147	55.07	8706	390
†Buttercup of Tillamook Meadows	G	121	July	897	49.28	3903	187
†Ione of Tillamook Meadows	F	190	July	820	43.48	5588	275
*Maud's Queenie	A	93	July	1306	80.87	4277	247
*Sarah of Tahoma	C	99	July	1226	67.07	4427	219
Sun-Glo Diana	E	345	July	694	38.50	8109	427
Sun-Glo Princess	D	310	July	506	32.19	6084	373

Eichbauer, W. H., Shawnee Springs Farms, Monroe, Mich. ARHT

*Chestnut Ridge Cherub's Daisy	A	164	July	1265	72.01	8356	432
Fairholme Christmas Cheer	G	55	July	1003	45.26	1705	82
s. Foremost Executor	D. Duchess of Waterloo						
Fairholme Royal Beauty	E	250	July	832	40.54	9139	427
Fairholme Trixie	E	232	July	1296	60.93	11809	512
*Haven Hills Maude	A	253	July	942	44.02	9277	434
Holdridge Chubby	G	192	July	967	41.97	6769	290
Louina of Richland Farms	C	194	July	1127	56.47	8906	438
Sadie of Bell Rose	A	108	July	1600	71.72	5897	256
Starr Farm Ellen	E	92	July	986	46.64	3149	140
s. Langwater Argyll	D. Elm Row Pollyanna's Fern						
*Sugarcreek Senna Tiby	A	108	July	1417	59.95	5689	228

Elam, C. N., Graceland Farm, Clayville, Va. ARHT

Graceland Elaine	G	118	July	987	44.06	4148	196

Emerson, Anne P., Brooklandwood Farms, Brooklandville, Md.

*Brooklandwood Aleene	A	311	June	1196	74.65	13372	815
*Brooklandwood Charm	A	241	June	812	44.26	8346	463
Brooklandwood Golden Girl	G	74	June	1088	42.87	2800	119
*Brooklandwood Kitty Girl	A	58	June	1894	87.54	3393	156
s. Aiyukpa Golden Marmion	D. Redpath's Wonder Blossom						
*Brooklandwood Mamie	A	153	June	2005	93.04	10366	512
Brooklandwood Marie	G	68	June	1015	49.78	2297	108
Brooklandwood Rythm	G	301	June	1003	56.37	10063	509
*Brooklandwood Sunset	A	155	June	964	52.84	7530	365
*Brooklandwood Veronica	A	365	June	346	18.78	12358	701
Gabriel's Aleene	F	230	June	783	46.21	6476	358
Gabriel's Bloom	G	49	June	1305	58.74	2005	90
s. Langwater Gabriel	D. Select's Bloom						
Gabriel's Debutant	F	343	June	776	44.34	9273	491
Gabriel's Gift	G	76	June	1056	48.37	2521	103
Gabriel's Queen Sister	G	69	June	1001	50.48	2222	106
Gabriel's Virginia	G	230	June	921	44.15	6955	306
Independence Marguerite	F	341	June	971	51.09	11641	572
Marvel's Patricia	C	115	June	1598	76.71	5718	287
*Marvel's Vivian	A	365	June	886	40.42	13241	607
*Nugget's Lassie	B	308	June	1179	49.08	14569	676
Toro's Caroline	A	174	June	943	48.87	6273	311
Wise Sister	E	365	June	848	44.54	13748	662

Endicott, John, "Brookwood," Bloomfield Hills, Mich.

Brookwood Briar	A	298	July	613	29.01	9505	394
Brookwood Buttercup May	A	157	July	778	41.49	5548	274
Brookwood Clover Leaf	A	365	May	565	29.60	12524	600
Brookwood Comely	C	186	July	849	43.33	6881	298
Brookwood Dorcas	A	291	July	725	45.85	9272	468
Brookwood Fairy	C	142	July	889	41.45	5147	224
Brookwood Psyche	D	72	July	1106	48.01	2919	122
Brookwood Roslyn	C	171	July	970	45.04	6768	290

Erbach, William L., Helendale Farm, Athens, Wis. & Erbach, Fred R. Beloit, Wis. ARHT

†Helendale Priscilla	F	259	July	619	34.08	6334	317
†Helendale Repose	F	156	July	644	33.41	4032	190
†Helendale Rhea	G	114	July	711	34.14	3328	151
†Helendale Romance	G	42	July	919	34.12	1244	46
s. Helendale Yeksa's Junius	D. Helendale Luster						
†Helendale Sapphire	G	12	July	316	12.35		
s. Helendale Leader	D. Helendale Lily						
†Helendale Snowdrop	G	48	July	765	25.25	1250	43
†Lucinda's Primrose	C	97	July	951	48.52	3362	170
†Twilight's Queenie	A	71	July	876	38.46	2135	97

Erf, William, Est., Chestnut Ridge Farm, Bellevue, Ohio. ARHT

*†Chestnut Ridge Dairy Solace	E	222	July	656	27.64	7420	340
†Chestnut Ridge Daisy Moonbeam	G	139	July	692	37.37	3517	167
†Chestnut Ridge Dolly's Sandra	G	192	July	787	41.88	5663	247
*†Chestnut Ridge Dolly's Senora	E	108	July	1224	57.54	4846	254
†Chestnut Ridge Lady Serene	F	293	July	664	36.40	7765	373
†Chestnut Ridge Lady Sincere	G	242	July	436	27.76	6580	315
*†Chestnut Ridge Lily's Shirley	A	99	July	1157	59.03	4182	216
s. Franchester Sailor	D. Chestnut Ridge Princess Lily						
†Chestnut Ridge Sally's Mignon	G	10	Apr	309	12.67		
s. Franchester Meadow Prince	D. Chestnut Ridge Fanny's Sally						
†Chestnut Ridge Sukey's Melba	G	201	July	645	28.70	5067	241
†Chestnut Ridge Sunbeam's Mirth	G	106	July	837	38.95	3305	153
Chestnut Ridge Suzette's Mena	G	165	July	787	41.10	4692	210
*†Chestnut Ridge Trixie	C	110	July	1177	55.82	4581	244

Evans, Samuel J., Evans' Dairy, Hurffville, N. J. ARHT

Africander's Irene	G	13	July	394	20.96		
s. Fashion's Africander	D. Contentment's Irene						
Brockton's Irene	E	365	July	254	16.84	8267	454
Butterfat's Riviera Lily	G	10	July	336	14.73		
s. Butterfat Administrator	D. Camp's Riviera Lily						
*Camp's Petunia Lilac	C	341	July	699	29.61	11307	455
Celia's Royal Amelia	A	26	July	877	38.17		
s. Celia's Royal	D. Barren Ridge Amelia						
Celia's Royal Christie	A	266	July	255	13.76	4522	236
Celia's Ultra Mildred	A	8	July	293	11.42		
s. Celia's Royal	D. Ultra Mildred						
Floella Merry of Lindendell	D	230	July	613	30.53	5199	262
Norma's Valor's Queen	E	365	July	183	9.72	8962	429
Paula Merry of Lindendell	F	328	July	470	25.82	7883	358
Ultra's Lassie	G	11	July	189	9.65		
s. Brockton's Ultra	D. Rose Bud's Royal Lassie						
Ultra's Rose Bud May	F	9	July	238	10.95		
s. Brockton's Ultra	D. Rose of Contentment						
Valdelicia's Sally Jo	E	365	July	143	8.03	7255	369

Feess, Fred S., Feess Paramount Dairy, Parsons, Kans. ARHT

Paramount Agnes' MeToy	A	206	July	964	45.14	6572	323
Paramount Agnes' Nita	A	193	July	1081	50.73	7486	389
Paramount Angel's Toots	G	54	May	951	43.85	1598	69
Paramount Arline's Charlotte	G	92	July	844	38.09	2605	115
Paramount Arnold's Loretta	E	176	July	769	38.31	5062	260
Paramount Dolly's Beula	G	116	July	1070	48.18	4160	193
Paramount Eva's Angel	A	148	July	1144	48.30	5894	274
Paramount Eva's Laura	C	153	July	1033	62.10	5510	312
Paramount Eva's Miriam	A	31	July	1416	65.46		
s. Lady Primrose's King of Mt. Carmel	D. Paramount Huldah's Eva						
Paramount Ida's Marilyn	G	92	July	1017	51.18	3270	154
Paramount Letitia's Claudia	G	114	July	932	39.83	3729	165
Paramount Lilly's Fay	G	58	July	862	36.13	1616	69
s. Paramount Maxie's Richard	D. Paramount Sarah's Lilly						
Paramount Maxie's Sadie	A	27	July	1010	39.11		
s. Linwood's Marvel	D. Maxie of Eileen						
Paramount Maxine's Bette	G	59	July	843	36.54	1539	66
Paramount Norma's Flora	A	152	June	896	52.54	5342	318
Paramount Sadie's Lettie	E	153	July	981	53.61	5274	271
Paramount Sarah's Arline	C	179	July	1188	50.88	7643	322

Fenstermaker, David M., The Twin Maple Farm, Marion, Ind. ARHT

*†Africander's Junice	D	160	July	874	34.99	5878	260
Junior's Mary of Violet	G	243	July	650	30.36	7676	364
*†Plain View's Susan	B	253	July	679	29.75	8498	400
*†Plain View's Suzanne	A	50	July	1401	63.06	2272	99
*Starlight's Lilly of Irene	A	159	July	922	41.52	6448	296

Ferguson, R. H., Walnut Grove Farm, Kirkwood, Pa.

Anita of Walnut Grove	A	247	July	813	34.55	8911	420
Laughter of Walnut Grove	D	196	July	958	40.25	7459	312
Maretta of Walnut Grove	A	249	July	725	36.69	7495	358
Marie of Walnut Grove	C	255	July	891	47.87	9337	492
Rosa of Walnut Grove	D	142	July	846	45.38	4711	237
Royal Rose of Walnut Grove	C	243	July	660	31.05	6790	308
Sweet Brier of Walnut Grove	A	185	July	1020	44.58	6980	296
Walnut Grove Bernice	G	365	July	787	38.89	11079	518
Walnut Grove Charm	G	352	July	667	32.78	9623	433
Walnut Grove Crusader's Miriam	G	123	July	951	39.29	3995	179
Walnut Grove Josephine	G	217	July	940	41.28	8301	353

Finch, Raymon R., Melrose Guernsey Farm, Columbia, S. C. ARHT

*Eastern Lad's Amanda	A	229	July	944	43.53	9314	369
Melrose Forecaster's Princess	F	196	July	696	34.56	5068	219
Melrose Generous	G	113	July	860	36.75	3572	128
Melrose St. Patrica	D	163	July	785	38.40	4286	180
*Supreme's Bernie	B	170	July	1110	51.66	7887	340

Fletcher, J. & O. J., Beaver Creek Farm, McColl, S. C. ARHT

Beaver Creek Martha Ann	G	68	July	920	40.11	2016	84
Beaver Creek Princess Jane	G	288	July	638	32.42	6532	356
Beaver Creek Radiant Clara	G	268	July	610	27.35	6684	335
Delightful Rose of Beaver Creek	G	299	July	770	36.22	7769	388
Fletcher's Sterlingsworth Jewel	E	348	July	613	39.53	10031	601
*Fletcher's Virginia	C	307	July	551	28.75	9389	502

Fletcher, O. J., Beaver Creek Farm, McColl, S. C. ARHT

Appin's Joyce	C	146	July	1007	52.16	5438	274

Foremost Guernsey Association, Incorporated, Hopewell Junction, N. Y. ARHT

Foremost Butter Queen	G	112	July	1130	53.00	4078	183
*Foremost Keepsake	A	301	July	852	47.72	10939	606
Foremost Otelma	F	365	July	229	15.99	13120	753
Foremost Panchetta	F	89	July	809	40.48	2412	114
Foremost Pauline	G	289	July	388	22.96	5278	296
Foremost Paysanne	F	315	July	754	39.24	8412	441
Foremost Pearline	G	365	July	751	38.01	10849	524
Foremost Pedoria	G	105	July	1008	44.86	3557	154

Foremost Pepsie	F	181	July	955	43.83	5921	261
Foremost Perrywinkle	G	359	July	940	46.55	11856	579
Foremost Persis	G	365	July	576	31.02	11122	542
Foremost Persnickety	G	132	July	1020	49.79	4849	228
Foremost Phoebe	G	342	July	753	44.25	9816	582
Foremost Phronica	G	184	June	784	35.55	5641	258
Foremost Phrony	G	365	July	657	32.67	13284	624
Foremost Pixie	G	136	July	654	35.81	3234	177
Foremost Plain Jane	G	153	July	607	30.88	3845	192
Foremost Pliney	G	322	July	759	37.51	9224	472
Foremost Popsy	G	197	July	654	37.82	4944	269
Foremost Prairie Girl	G	96	July	818	41.01	2615	127
Foremost Primrose	G	279	July	973	53.23	10860	562
Foremost Prophetess	G	199	July	728	44.41	5002	299
Foremost Prudence	G	328	June	853	44.87	10070	543
Foremost Puritan	G	365	July	873	50.90	12708	640

Fort, L. W., Richburg, S. C.

Dolly's Joan	A	230	July	747	38.13	6684	317

Fretz, William F., Fritzlyn Farms, Pipersville, Pa. ARHT

Blossom's Son's Nella	E	155	July	1120	55.03	6377	303
*Fritzlyn Butter Gift	A	290	July	1037	50.00	12190	592
*Fritzlyn Fashion Lily	E	94	July	1126	59.47	3888	199
Fritzlyn Fashion Mollie	F	365	July	147	8.43	11890	629
*Fritzlyn Genuine	E	365	July	730	41.27	14648	745
*†Fritzlyn Heiress	A	305	July	42	2.11	8673	438
Fritzlyn Hesper	G	94	July	846	37.99	2771	112
Fritzlyn Jupiter's Grand	G	191	July	935	50.90	6212	284
Fritzlyn Jupiter's Margeurite	G	149	July	1004	50.02	5722	264
Fritzlyn Madam Queen	G	63	July	992	40.30	2025	83
*Fritzlyn Romeo's Gem	C	326	July	1092	50.56	13841	595
Fritzlyn Rose Gem	G	56	July	1152	47.12	1983	81
s. Florham Rampart D. Fritzlyn Jupiter's Gem							
Fritzlyn Roxy	G	154	July	1055	46.97	6450	257
Fritzlyn Val Althea	G	119	July	869	50.33	3594	200
Maywick's Shirley	G	178	July	776	36.18	4881	223
Pine Run's Marietta	D	133	July	937	36.64	4103	174

Galbreath, Clarence C., Brandywine Manor, Brandywine Summit, Pa. ARHT

Brandywine Manor Sylvia	E	89	Aug	1229	52.39	3818	153
Brandywine Manor Verna	G	243	Aug	927	41.28	8615	362
Fair Field Kitty J.	E	255	Aug	778	37.45	9183	416
*Westmont Princess	A	272	Aug	723	32.04	11063	461

Galusha, Arthur G., Coronation Farm, Williamstown, Mass. ARHT

Coronation Cinderella	G	316	July	622	32.63	8196	409
Coronation Frances	F	48	July	1089	41.51	1714	69
s. Coronation Prince D. Coronation Frieda							

Galusha, Arthur G. & Son, Coronation Farm, Williamstown, Mass. ARHT

Coronation Amy	F	219	July	1105	44.34	9044	369
Coronation Dairymaid	F	325	July	1013	48.16	10940	490
Coronation Florette	F	227	July	955	44.74	7393	329
Coronation Golden Rod	G	169	July	963	49.03	5890	287
Coronation Lady	E	265	July	829	38.23	8434	381
Coronation Lena	G	329	July	619	35.26	8306	440
Coronation Lobelia	F	353	July	243	16.10	11290	556
Coronation Violet	F	169	July	954	50.09	5781	284
Coronation Zinnia	F	359	July	612	30.76	10348	485

Galusha, Arthur G. & Sons, Coronation Farm, Williamstown, Mass. ARHT

Coronation Agatha	F	118	July	988	47.47	4257	194
Coronation Corabel	E	265	July	591	33.56	6856	339
Coronation Marie	F	346	July	793	45.28	10092	537
Coronation Premiere	F	310	July	1066	55.66	11974	623

Gardiner, Robert H., Oaklands Farm, Gardiner, Maine.

Oaklands Animator's Juliet	F	365	July	108	5.69	10300	495
*Oaklands January	A	140	July	1158	64.07	5649	289
Oaklands Jemima	A	114	July	1062	53.43	4317	215
s. Lynbrook Teddy D. Juliet Laird							
Oaklands Jill	C	312	July	652	32.37	9302	462
Oaklands Jolly	B	189	July	723	38.43	5730	280
Thirlstane Princess Joan	F	253	July	1054	45.66	10527	472
Thirlstane's Brilliant Jewell	G	255	July	968	49.20	9080	452

George, Martin, Pacific, Mo.

St. Albans Actor's LaFleur	G	212	July	986	53.37	7421	382

Germann, Mildred I., Bremen, Ind. ARHT

†Princetta of Tamarack Ridge	G	266	June	310	15.51	5409	258

Gerry, Peter G., Lake Delaware Farms, Delhi, N. Y.

*Broadmeadows Annette	C	201	Aug	1286	53.77	10041	411
*Cathedral Foxie's Mabel	A	162	Aug	1289	63.18	7409	349
*Clara's Butterfat Favorite	B	279	Aug	1010	49.10	12485	568
*Farmhill R. Jeannine	D	335	Aug	1415	66.52	19431	831
*Flying Hill Hearts' Beauty	A	312	Aug	896	39.90	12414	504
*Holly Farm Valentine	A	195	Aug	1270	55.15	9820	398
*Lake Delaware Frairies	A	184	Aug	882	45.25	7068	317
Lake Delaware Repeal's Chimes	G	212	Aug	864	49.70	7050	358
*Lake Delaware's Morwenna 2d	A	218	Aug	1266	75.24	10434	529
*Lassie of Ware	A	365	Aug	135	6.08	16072	616
Maple Lane Africander's Mabel	D	207	Aug	1103	62.91	8753	485
Maple Lane Africander's Winkie	E	259	Aug	1040	55.16	9888	527

Giesy, R. M., Jr., Kenmar Hills Farm, Lancaster, Ohio. ARHT

†Adore of Lincoln View Farm	G	305	July	127	6.74	6041	286
Ambler's Blossom of Gwynllan	G	166	July	1070	54.27	6394	312
Brian Boru Lady Sheba	G	280	July	925	54.51	9227	543
Campus June Rose	C	212	July	1468	66.53	11899	552
Contender's Babbette	G	131	July	1023	45.12	4862	211
Fairlawn Clementine	F	164	July	1075	46.77	5939	250
†Galore's Elsie	E	103	July	654	33.86	2848	142
Mary Esther of Vendocorn	A	358	July	471	23.08	12256	550
Maxim's Tokay of Bayville	G	251	July	578	29.36	5208	274
†McDonald Farms Daisy	E	72	July	978	43.82	2363	108
McDonald Farms Doreen	G	365	July	898	45.84	9799	457
*Raemelton Royal Holly	D	153	July	1076	54.69	6719	350
†Rose of Vendocorn 2d	B	56	July	1152	57.84	2170	117
Snortin Ridge Duchess	G	128	July	1043	43.10	4944	201
Valentine's Patty Girl	A	239	July	1054	43.64	11734	456
Valerian's Tulip of Clover Hill	G	175	July	928	44.95	6223	294
*Villa-Way Moonstone	B	243	July	1176	54.94	11030	514
†Wilema's Sandra	E	82	July	839	41.36	2448	110

Gile, Albion L., Chicona Farm, Chinook, Wash.

*†Adventuress of Chicona	A	305	July	130	8.14	7867	449
†Ascalon of Chicona	F	81	July	961	45.36	2675	122
†Dale of Chicona	G	63	July	1252	56.47	2603	115
*Holly of Chicona	A	328	July	597	27.71	11452	481
†Lachesis of Chicona	F	67	July	959	54.59	2149	114
*†Lynne of Chicona	D	127	July	1068	49.80	5175	220
†Naiad of Chicona	E	131	July	1029	52.27	5290	246
*†Nepa of Chicona	C	82	July	1606	77.43	4426	196
*†Nollene of Chicona	A	118	July	1072	60.73	5313	251
Parnella of Chicona	F	365	July	570	31.83	8999	469
*Pippa of Chicona	D	264	July	878	57.28	10379	582
†Portrene of Chicona	G	305	July	163	11.90	7741	462
†Princess Gloriana of Chicona	G	69	July	1028	46.90	2335	104

Gilpin, Douglas, Kennett Square, Pa. ARHT

Wonder's Foremost Leona	D	30	July	1247	58.78		
s. Wonder's Foremost D. Leader's Leona							
Woodman's Sally	G	30	July	1056	44.48		
s. Woodman D. Helen's Royal Sally							

Gluek Brewing Company, Minneapolis, Minn. ARHT

*Coronet's Violet	A	127	July	1269	52.28	5705	251
Gluek Farm Barbara	G	232	July	882	39.88	7061	299
Gluek Farm Gladness	E	266	July	685	36.46	7579	381
Gluek Farm Hopeful	D	358	July	809	42.56	9740	529
Gluek Farm Myrtle	D	299	July	538	31.33	6465	368
Gluek Farm Pamela	G	275	July	609	27.75	6606	277
Gluek Farm Peggy	G	254	July	665	37.01	5666	302
Gluek Farm Quillette	G	168	July	1091	48.45	5937	261
Gluek Farm Roxie	G	313	July	769	35.54	7728	345
*Maxim's Butter Girl	A	156	July	1239	51.21	6728	277
Queenie's Elizabeth	C	365	July	24	1.34	8828	459

Golden, Frank N., Goldendale Farm, Boise, Idaho.

†Bobette's Jewel	E	102	July	1274	57.20	4408	199
†Bobette's Ruby	A	66	July	1336	59.89	2994	139

Gordon, L. E., Gordondale Farm, Nelsonville, Wis. ARHT

†Gordondale Julienne	G	73	July	830	34.38	1823	78
Gordondale Sara	G	188	July	716	32.91	5003	214
†Gordondale Theda	G	160	July	801	37.51	4497	208

Grams, August M., Morning Star Farms, Holmen, Wis. ARHT

†Monogram's Anrose	D	76	July	1024	43.14	2588	115
Monogram's Doano	E	192	July	698	28.48	6279	238
†Monogram's Sweet Lady	E	151	July	767	34.84	4026	192

Green, N. W., Greenhutch Farms, De Land, Fla. ARHT

*†Alice Blue of Fairholm	A	252	July	658	35.21	8309	377
†Gay Roscoe's Pollyanna	B	273	July	577	35.36	7547	437

Guess, J. B., Jr., Edisto Farms, Denmark, S. C.

Appin's Lulu	F	234	July	1050	49.49	9019	429
Briar's Silver Rosebud	F	252	July	705	40.61	6601	353
Cavalier's Lassie's Beauty	D	124	July	1090	53.02	4874	222
Edisto Farms' Arline	G	334	July	659	40.42	8671	471
Edisto Farm's Flash	G	346	July	977	47.50	13563	573
Edisto Farms Loree	E	153	July	1086	62.06	5635	284
Edisto Farm's Lucile	G	365	July	772	38.37	12029	613
Edisto Farm's Maiden	G	209	July	1124	48.82	8913	378
Edisto Farm's Poppy	G	365	July	355	19.35	11219	588
Edisto Farm's Silver	G	257	July	800	43.39	7618	375
Jeweller's Ladalda Star	E	347	July	798	46.18	11452	597
Long Farm's Fern	B	124	July	1170	55.85	5046	231
Minola of Edisto Farms	D	141	July	1009	50.46	5218	253
Rosabel of Edisto Farms	E	322	July	934	61.89	11434	728
Sunny Hill Valor's Gloria	G	181	July	965	50.99	6710	331
*Supreme's Roseena	A	365	July	1053	50.75	15938	754
Valree of Edisto Farms	E	365	July	186	9.89	13512	702

Hagan, John, Hagan Farms, Poughkeepsie, N. Y.

De Islets of Clover Hill	G	365	July	100	5.94	9190	523
*Douglaston Lady Constance	B	273	July	680	36.96	10042	515
*Douglaston Lady Marina	B	300	July	869	44.68	10522	491
Meadow Springs Queen Marie	C	271	July	847	40.70	10440	464

Hall, Ivory A., Portland Farms, South Portland, Maine. ARHT

Betty of Orleans Meadow Farm	A	226	July	926	50.02	8437	415
Patrician's Louise of Portland	G	273	July	811	44.97	8495	449
Patrician's Memory of Portland	E	201	July	845	47.26	6422	323
Viking's Lady of Portland	C	132	July	988	52.57	5140	246
*Viking's Lily of Portland	A	270	July	882	48.72	9926	512
*Viking's Princess of Portland	A	143	July	1090	64.89	6139	348
Viking's Sister of Portland	A	99	July	1318	66.32	4430	214
s. Viking of Portland D. Mixter Farm Sister							

Hall, S. C., Portland Farms, South Portland, Maine. ARHT

*Viking's Clarice of Portland	A	153	July	1324	62.78	7655	329

Hallowell, James Mott, Cloverluck Farm, Pepperell, Mass. ARHT

†Cloverluck Petunia	G	150	July	493	23.66	3001	148
*Nacoma W. Leader of Lindendell	A	108	July	719	31.28	3137	152

Hansen, Arthur, Gray Haven Farm, Bellevue, Ohio. ARHT

Ben's Fashion Rosella	G	45	July	976	49.78	1406	71
s. Maple Lane Fashion's Laddie D. Ben's African Rosalie							

Hare, Robert W., Glen Rock Farm, Sharon, Mass.

Massapoag Barbara	E	236	July	1028	61.93	9096	465
Massapoag Fortunate	E	266	July	930	46.05	10317	446
Massapoag Frances	C	268	July	1326	69.65	13210	588
Massapoag Mable	C	56	July	1401	60.54	2568	110
s. Massapoag Battle Axe D. Massapoag May							
Massapoag Marietta	E	181	July	1157	63.56	7527	360
*Massapoag Marigold	A	100	July	1629	74.31	5840	262
*Massapoag Polly	B	295	July	1113	62.44	12685	641
Massapoag Queenie	D	203	July	887	50.07	6933	356

Harrison, G. M., Est., Fairholm, Fredericksburg, Va. ARHT

Fairholm Topsy	G	325	July	797	40.05	9987	495

Harrison, G. M., Mrs., Fairholm, Fredericksburg, Va. ARHT

Fairholm Blondie	G	63	July	929	40.98	1933	79
s. War Admiral of Fairholme	D. Broker's Tip						
Fairholm Cadel	G	272	July	848	43.71	8020	406
Fairholm Daisy Acteon	G	75	July	1170	50.32	2853	113
Fairholm Flash	G	354	July	659	35.29	8793	443
Fairholm Glamour	G	365	July	773	41.39	10870	568
Fairholm Jitterbug	G	270	July	941	52.44	8547	428
Fairholm Millersin	G	180	July	812	40.14	5564	267
Fairholm Nellie	G	165	July	905	43.74	5023	233
Fairholm Peachy	D	102	July	1082	57.29	4035	195
Fairholm Romona Acteon	G	159	July	988	49.04	5169	239

Harter, Bert, Harbert Farm, Doylestown, Ohio. ARHT

*†Dot's Elizabeth of B. J. F.	A	44	July	1298	55.69	1830	78
s. Dot's Fairfield Laddie	D. Raymond's Eliza of B. J. F.						
Harbert's Merriwinkle	F	201	July	700	37.84	5418	295
†Harbert's Nepeta	F	242	July	555	27.61	5213	262
†Harbert's Oenothera	F	189	July	803	41.84	5098	273
†Harbert's Pink	G	218	July	574	29.95	4475	215
†Harbert's Salvia	G	54	July	990	52.31	1719	83
†Marl Honor Fern	A	52	July	1167	42.61	1958	75

Harville, C. J., Glenco Farm, Macedonia, Ohio. ARHT

†Glenco Indian Kay	G	151	July	578	30.12	3142	156
†Glenco Indian Lily	G	256	July	464	27.13	5012	255
†Glenco Lucky Charm	G	187	July	565	28.01	4058	182

Harville, Thomas, Avalon Guernsey Farms, Macedonia, Ohio. ARHT

*Avalon Belle Louise	D	129	July	1039	46.99	5212	227
*Avalon Constant Maid	C	131	July	1042	45.85	5348	227
*Avalon Crescent Louise	A	128	July	1049	49.01	5037	247
*Avalon Diana	A	133	July	1213	62.25	5970	278
*Avalon Dinah Louise	A	171	July	969	51.89	6471	328
*Avalon Dora Louise	A	92	July	1257	49.43	4087	189
*Avalon Hopeful Maid	A	129	July	1106	53.78	5732	265
*Avalon Perchance	A	85	July	1028	42.07	3186	147
*Avalon Trixie Louise	C	158	July	952	42.28	5991	258
*Avalon Twilight	A	165	July	1136	51.47	7581	347
*Avalon Venus Louise	A	91	July	1154	49.98	3861	190
s. Cooper's King Louis	D. Venus of Goodrich						
*Blossom Louise of Falls Junction	C	160	July	1025	46.56	6200	289
*King Louis's Favorite of Avalon	C	145	July	1191	48.98	6580	268
King's Olive of Avalon	G	31	May	969	37.99		
s. Maple Lane Hanson's King	D. Trader's Olive of Avalon						

Haskell, H. G., Hill Girt Farm, Chadds Ford, Pa.

Cherub's Bell of Hill Girt	G	106	July	1300	69.17	4607	252
Cherub's Dora of Hill Girt	G	203	July	999	58.26	7102	387
Cherub's Hazel of Hill Girt	G	254	July	1095	53.14	9030	423
Cherub's Mayfair of Hill Girt	F	289	July	983	54.09	10263	557
Cherub's Top Dora of Hill Girt	G	216	July	965	52.99	7270	382
Golden Belle of Hill Girt Farm 2d	A	254	July	10000	55.00	9176	515
Golden Girl of Hill Girt	G	345	July	742	39.86	9205	510
Hill Girt Clare-Belle	E	355	July	497	30.45	11834	643
Hill Girt Connie	G	279	July	1095	52.92	10672	500
*Hill Girt Galli	A	365	July	257	14.14	13375	707
Hill Girt Nora Golda	G	216	July	1074	54.35	7464	371
Lady Pat of Hill Girt	G	224	July	952	47.04	7338	374
Meadow Truda of Hill Girt	G	158	July	910	47.36	5205	250
*Merrily Cheer	B	137	July	1103	47.02	6017	246
*Merry Top Violet of Hill Girt	A	304	July	905	53.40	10994	638
*Royal Artless of Hill Girt	A	243	July	1475	68.48	12906	581
*Truda of Hill Girt Farm 2d	A	243	July	1295	65.15	11491	586

Hast, A. W., Cedar Grove Farms, Berlin Heights, Ohio.

†Neva of Cedar Grove	E	212	July	608	31.46	5380	297
Vick's Fanny of Cedar Grove	G	179	July	639	29.27	5158	247

Hast, A. W. & Sons, Cedar Grove Farms, Berlin Heights, Ohio.

†Cedar Grove Roberta	F	305	June	606	26.62	7729	354

Hayes, S. W., Est., Meadow Lodge Farms, Oklahoma City, Okla.

*Cooper's Western Martha	A	347	July	682	39.72	11820	652
Meadow Lodge Bertha	G	236	July	1034	43.23	8743	368
Meadow Lodge Charity	B	58	July	1613	64.05	2995	116
s. Flying Hill Courageous	D. Leah of Flying Hill						
Meadow Lodge Christine	G	364	July	852	42.20	10117	494
Meadow Lodge Genevieve	G	207	July	1020	45.81	7114	317
Meadow Lodge Gracious	G	261	July	1028	47.62	9279	411
Meadow Lodge Lustre	G	221	July	1082	46.55	7404	323
Meadow Lodge Rex's Glow	G	142	July	959	48.72	4480	204
Meadow Lodge Rex's Isabelle	F	333	July	709	32.01	8669	407
Meadow Lodge Rex's Joyce	D	294	July	881	39.58	9170	417
Meadow Lodge Rex's Juanita	G	364	July	717	40.63	9067	486
Meadow Lodge Rex's Louise	E	364	July	819	40.90	10312	491
Meadow Lodge Rex's Mona	F	180	July	981	48.50	6346	280
Meadow Lodge Rex's Myrna	C	365	July	484	26.96	11301	562
Meadow Lodge Rex's Nancy	E	143	July	1026	47.10	5099	218
Meadow Lodge Rex's Pretty Girl	C	142	July	919	39.80	4648	221
Meadow Lodge Rex's Susan	E	143	July	1076	44.13	5266	228
Meadow Lodge Rex's Sylvia	G	229	July	916	43.83	7082	338
*Rex's Ilene	A	319	July	1246	53.87	15345	640
Valleywood Sweetheart	G	364	July	792	41.75	9929	484

Haywood, T. Holt, Arden Farm, Clemmons, N. C. ARHT

Betsy Ann of Arden	G	133	July	850	40.58	4050	197
Cameo of Arden	A	177	June	930	52.85	6850	349
Doris of Arden	G	125	July	878	40.59	3665	163
Empress Eugenia of Arden	F	66	July	1106	51.34	2370	117
Foremost Charm of Arden	A	68	July	1637	74.17	3427	155
Glory of Arden	A	92	July	1207	55.54	3844	168
Jenny Lind of Arden	A	220	July	1025	45.53	7794	354
March of Arden	A	86	July	1301	55.44	3639	160
May of Hixson	G	51	July	857	44.09	1473	80
*Neptune's Diana of Arden	A	101	July	1375	73.16	4701	239
Neptune's Duchess of Arden	G	134	July	893	39.86	3829	175
Neptune's Polly	A	187	July	932	42.42	6271	280
Princess Lily's Prima	A	192	July	871	41.64	6318	298
Rhoda's Masterpiece of Arden	A	150	July	1156	55.76	5859	253
Rosemead's Myra of Arden	F	203	July	945	44.79	6795	311
Siren of Arden	F	152	July	1048	48.86	5201	253
*Sultan's Marie of Milton Lodge	A	101	July	1280	62.23	4512	237

Heifner, C. B. & Son, Villa-Way Farm, Sullivan, Ohio. ARHT

*Villa-Way Crystal	C	273	July	1019	53.03	10727	555
Villa-Way Patsy Pearl	G	226	July	705	31.44	6734	277
Villa-Way Treva	G	127	July	726	32.46	3497	147
s. Villa-Way Triumph	D. Monogram's Rosemary						
Villa-Way Trixie	G	140	July	621	31.78	3499	156
†Villa-Way Yvonne	F	304	July	526	27.90	8200	391

Heifner, Gail, Villa-Way Farm, Sullivan, Ohio. ARHT

Pauline of Villa-Way	A	119	July	1286	49.02	5477	215

Hill, George Watts, Quail Roost Farms, Rougemont, N. C. ARHT

Appin's Issie	A	92	July	1568	64.01	4759	190
Beauregard's Oak Lasse	G	319	July	759	37.84	9445	436
Butler Island Cleopatria	G	234	July	744	34.23	6606	289
*Butler Island Maxim Blitz	E	68	July	1075	41.94	2369	95
s. Butler Island Majesty Colonel	D. Faith's Rose of Goodvue						
Faithful Glow	G	72	July	695	27.55	1699	64
Gold Branch G. A. Milkmaid	F	363	July	895	37.71	11609	457
Gold Branch G. Gemsey's Daisy	D	313	July	601	33.36	8237	380
Idea of Milton Farms	G	332	July	843	38.79	10309	469
Lonicera Maxim Darthelma	G	107	July	803	43.57	2976	153
Quail Roost Ann	G	218	July	785	39.37	6386	311
*Quail Roost Debutant	B	156	July	1288	63.54	7448	352
Quail Roost Eminent Celia	G	357	July	766	41.13	9768	510
Quail Roost Eminent Chrome	G	346	July	590	36.08	7465	391
Quail Roost Eminent Star	F	324	July	738	38.61	8150	426
*Quail Roost Frances	C	128	July	1080	50.89	5171	228
Quail Roost Glow	G	133	July	811	50.91	3660	187
Quail Roost Ideal Beauty	G	153	July	971	47.19	5344	247
Quail Roost Lady Dudley	G	344	July	727	39.36	9063	450
Quail Roost Lucky Chene	G	111	July	860	51.00	3483	191
*Quail Roost Lucky Nola	D	273	July	877	51.67	10414	561
Quail Roost Lucky Patience	G	165	July	584	30.73	3633	165
*Quail Roost Maxim's Annette	A	219	July	910	43.69	8079	379
*Quail Roost Maxim's Christine	A	225	July	1251	65.34	10843	524
*Quail Roost Maxim's Gem	A	331	July	754	37.93	12102	610
*Quail Roost Maxim's Luxury	A	193	July	1104	51.67	8857	389
*Quail Roost Maxim's Marian	C	286	July	819	45.22	8457	424
*Quail Roost Maxim's Mona	A	37	July	1624	72.94	1877	84
s. High Point Prince Maxim	D. Quail Roost Princess						
Quail Roost May Cameo	F	246	July	799	40.59	7458	369
Quail Roost May Carmen	G	317	July	713	41.18	7987	411
Quail Roost May Princess	G	272	July	891	41.43	9345	415
Quail Roost Mayrise	G	178	July	691	37.62	5114	241
Quail Roost Patient Doris	G	295	July	630	36.94	7083	399
*Quail Roost Patient Francine	E	115	July	1082	63.74	4328	226
Quail Roost Patient Nola	G	297	July	831	44.06	9298	443
Quail Roost Polly	C	127	July	803	45.56	3650	196
*Quail Roost Princess Betty	A	95	July	1361	60.45	4424	197
Quail Roost Princess Comfort	G	322	July	659	32.77	7600	383
Quail Roost Queen Geneva	G	251	July	745	47.65	6768	373
Quail Roost Queen Maid	G	77	July	924	45.68	2399	106
Quail Roost Queen Mary	G	127	July	909	44.39	4080	201
Quail Roost Royal Ideal	G	111	July	836	41.42	3154	148
Quail Roost Sapphire	G	274	July	816	44.92	8490	414
*Quail Roost Tranquil	D	62	July	1410	66.29	2770	133
Raider's Emerald	B	365	July	221	14.23	13098	629
Taurus' Tillie of Turkey Ridge	G	91	July	1210	60.74	3795	173
Zimalcrest Design's Rose	G	154	July	807	38.28	4659	197

Hill, J. S., Croasdaile Farms, Durham, N. C. ARHT

*Croas Daile's Beatrice	A	251	July	1299	57.55	11616	540
*Croas Daile's Frances	C	355	July	913	45.94	13142	658
*Croas Daile's Golden Jewel	C	265	July	779	42.55	8114	391
*Croasdaile's Majesty's Francine	E	30	July	926	43.62		
s. Quail Roost Maxim's Majesty	D. Croas Daile's Frances						
Croasdaile's Maxim's Ann	G	282	July	712	36.83	6995	352
Croasdaile's Maxim's Daisy	G	227	July	1035	45.23	7373	312
Croasdaile's Maxim's Pride	G	225	July	870	49.62	6794	375
*Croas Daile's Rosemarie	B	108	July	1001	42.86	3885	167
*Croasdaile's Valor's Dianna	E	83	July	1491	65.79	4175	175
*Miss Viola of Quail Roost	A	89	July	1723	61.00	4915	178
Quail Roost Effie	C	280	July	950	45.62	10236	514
*Quail Roost Majesty's Rose	A	347	July	1031	56.34	12314	638
Rosalee of Clover Farm	F	331	July	716	35.32	8524	398
Taurus' Effie May	G	338	July	766	40.40	8729	437
*Valor's Flower of Croas Daile	A	316	July	670	28.42	8886	355
Wakefield June	G	303	July	583	35.19	6693	365

Hill, J. S., Hillandale Dairy Farms, Durham, N. C. ARHT

Barbara of Clover Farm	A	355	July	343	21.20	7954	396
Beatricci of Clover Farm	B	365	July	166	10.08	10373	574
Croas Daile's Golden Fern	D	345	July	464	18.88	8377	407
Croas Daile's Sam's Easter	D	188	July	1122	44.23	7831	329
Croas Daile's Valor's Grace	E	342	July	553	34.85	7253	445
Elizabeth of Clover Farm	G	291	July	986	50.11	8925	420
Hillandale Majesty's Helen	F	267	July	738	35.38	6665	315
Hillandale Majesty's May	G	212	July	923	45.69	6594	330
Isabel of Clover Farm	A	294	July	901	44.17	10977	548
Marietta of Clover Farm	G	323	July	978	48.23	10408	523
Maxim's Tulip of Bayville	G	240	July	439	24.97	4814	239
Mint Julip of Clover Farm	A	363	July	257	15.88	8454	471
Miranda of Clover Farm	D	363	July	491	24.69	9042	454
Petuluce of Clover Farm	D	361	July	596	32.49	7813	398
Quail Roost Ideal Glow	G	220	July	764	40.29	5464	290
Ruayne Merrymaker's Hannah	G	334	July	633	34.75	7143	375
Ruayne Merrymaker's Lucinda	F	240	July	745	36.55	7075	337
Violetta of Arden	F	325	July	628	33.41	8674	423

Hill, J. S., Wakefield Farm, Wake Forest, N. C. ARHT

*Myrtle of Croas Daile	A	188	July	1116	53.02	9009	435
Wakefield Carolyn	F	273	July	619	28.66	7879	341
Wakefield Fillpail	G	303	July	687	34.49	6800	352
Wakefield Generous	G	279	July	856	46.42	7764	414
Wakefield Gift	C	152	July	1180	59.02	5974	326
Wakefield Gladys	G	280	July	992	47.83	8915	446
Wakefield Golden Alice	G	149	July	763	36.82	3935	189
Wakefield Golden Fantasy	G	200	July	917	48.97	6770	337
Wakefield Lilac	G	122	July	849	41.61	3559	164
Wakefield Lou	A	347	July	591	30.31	8728	436
*Wakefield Lucy	A	222	July	1073	53.99	8911	458
Wakefield Patience	G	253	July	881	49.26	7190	390
*Wakefield Queen	B	264	July	1095	57.28	9280	480
*Wakefield Rose Ann	C	186	July	959	46.32	6639	331
*Wakefield Rosella	A	304	July	522	24.31	7607	360
*Wakefield Ruthie	D	27	July	1133	44.56		
s. Quail Roost Maxim's Majesty	D. Myrtle of Croas Daile						
Wakefield Sally	G	153	July	1062	47.83	5603	246
Wakefield Sarah	G	231	July	927	43.48	7282	359
Wakefield Valor's Rosemary	G	117	July	974	44.75	3788	164

Hinshaw, Clyde E., Fountaine Farm, Fountain City, Ind. ARHT

*Fountaine Buttercup	A	365	June	262	14.23	8782	440
†Fountaine Butterfat's Emerald	G	129	July	632	30.68	2669	142
s. Bethany Butterfat's Emblem		D. Beauty Girl of The Swamp					
Fountaine Carrie	A	273	July	512	26.40	5992	320
Fountaine Naomi	C	347	July	548	30.11	8800	489
Fountaine Patricia	F	361	July	565	36.22	8214	464
Fountaine Phantasy	G	355	July	453	28.36	6272	334
Fountaine Pollyanna	G	365	July	154	10.63	7026	408
†Fountaine Prudence	G	224	July	578	30.44	5196	280
*†Jean's Joan of Hoovens F.	D	167	July	959	41.25	6263	289

Hochmuth, Diana, Elderbrook Farm, La Valle, Wis. ARHT

†Anne of Elderbrook	B	288	July	697	42.76	9454	485
Beth of Sylvanite	A	255	July	555	23.76	9255	406
†Darleen of Elderbrook	C	273	July	558	32.73	7929	420
Hedy of Elderbrook	G	285	July	667	36.97	8311	413
†Jody of Elderbrook	A	288	July	446	28.86	9374	459
†Marge of Elderbrook	A	259	July	872	45.20	8707	470
†Patsy of Elderbrook	D	288	July	854	38.20	11418	499

Hochmuth, Herbert, Elderbrook Farm, La Valle, Wis. ARHT

†Faith of Elderbrook	E	61	July	764	41.18	1686	86
†Liberty of Elderbrook	F	31	July	1149	48.75		
s. Rich of Elderbrook		D. Myrtle of Elderbrook					
†Spot of Elderbrook	C	252	July	775	37.84	8614	396

Holden, R. L., West Lafayette, Ind. ARHT

*Clyde's Tulip	A	296	June	698	18.71	9796	374
†Dicta Jubilee's Flora	G	210	June	684	32.16	5550	231
*†Dicta Jubilee's Lucretia	E	302	June	434	24.87	7280	354
†Dicta Jubilee's Maizie	E	201	June	680	31.29	5212	239
†Dicta Quad's Grace	G	278	June	708	31.54	7262	309
*†Foremost Cherry Bloom	A	185	June	960	40.81	7399	295
*†Giermead Corine	A	239	June	702	25.98	7624	329
*†Giermead Lottie	A	267	June	741	40.43	7569	380
†Jubilee's Lucky Flower	F	158	June	563	34.74	3351	199
*†Lucky Laddie's Nora	B	151	June	952	48.12	5468	281
*†Moulder Evaline	A	152	June	891	45.37	5363	285
†Quad's Evaline	G	150	June	785	37.32	4330	210
†Quad's Lucky Nora	G	76	June	760	32.33	2135	103
s. Kenfleur's Dicta Quad		D. Lucky Laddie's Nora					
*†Suez's Bounteous	D	170	June	753	39.25	4717	254

Hollerith, L. B. & Daughters, Mrs., Mobjack Farm, Mathews, Va.

Mobjack Azalea	G	266	July	871	39.85	7846	343
Mobjack Daisy	E	142	July	1262	61.98	6362	300
Mobjack Flax	D	75	July	1453	63.36	3505	145
Mobjack Geranium 2d	C	83	July	1677	77.35	4604	212
Mobjack Heather 2d	G	239	July	924	48.73	7846	401
Mobjack Ilex 2d	G	251	July	840	47.22	7035	387
Mobjack Rose Dimple 4th	F	192	July	1135	51.77	7211	318
Mobjack Zinnia	G	224	July	1029	48.38	7796	351

Holmes, P. A. & Son, Holmead Farm, Mount Vernon, Mo. ARHT

King Hill Rexbetty	C	221	July	852	40.90	8043	400
King Hill Rexjane	E	316	July	995	45.78	11442	537
King Hill Rexruby	F	241	June	1097	46.41	9917	413
Meadow Lodge Myrtle	F	233	July	832	41.61	6740	343
Meadow Lodge Mystery Girl	G	59	July	1116	37.61	2242	78
s. Meadow Lodge Rex's Improver		D. Williams' Girlie					
Meadow Lodge Ramona	G	365	July	443	27.57	9616	460

Homestead Dairy Farm, Incorporated, Salisbury, Md. ARHT

Ambler's Floree of Gwynllan	C	108	July	517	23.22	2276	112
Dorothea of Wolff-Manor	D	108	July	844	39.43	3657	181
Foremost Colormaker's Joan	E	365	June	397	21.29	9157	443
Homestead Bell Buoy's Ann	F	243	July	563	26.32	6192	311
Homestead Empress Lottie	E	57	June	791	40.86	1601	79
s. Homestead Reveller's Advocate		D. Homestead Foremost Empress					
Homestead Reveller's Lenore	A	365	July	335	17.62	9523	448
Homestead Royal Lelah	G	186	July	705	28.93	5429	225

Hornaday, W. A., Ruayne Farm, Greensboro, N. C. ARHT

Maxim's Cornflower of Bayville	F	114	July	1001	43.66	3823	174

Horneman, H. C., "Kenfleur," Danville, Ill. ARHT

*Kenfleur's Betsy Emily	A	162	July	1414	59.13	8826	364
Kenfleur's Dicta Hopeful	G	286	July	947	42.74	9561	431
*Kenfleur's Jean Harlow	A	197	July	1164	67.52	8883	441
Kenfleur's Lillian	G	195	July	876	39.53	6270	280
Kenfleur's Rose King's Marcia	G	105	July	968	43.78	3549	163
Ridglydale's Lilly Alert	E	246	July	649	24.30	8083	342
*Ridglydale's Merrymaker Alert	C	203	July	990	49.13	7835	380
*Ridglydale Teddy's Challenger	B	123	July	1202	57.00	5961	267

Horneman, H. C., "Kenfleur No. 1," Perrysville, Ind. ARHT

Crescent's Promise	A	151	July	1147	53.12	6453	294
Dicta's Dream of Manitou	D	112	July	1124	55.55	4183	211
Fan of Shady Brook Farm	B	207	July	1077	50.31	8894	401
F.'s Little Lady	F	212	July	839	39.18	6526	306
Kenfleur's Actor's Gilmay	F	95	July	1043	50.41	3491	161
*Kenfleur's Dicta Harlow	A	246	July	1183	46.52	10903	460
*Kenfleur's Dicta Lil	A	230	July	1062	40.69	8571	376
*Kenfleur's Dicta Marcella	A	244	July	1113	47.32	10373	451
*Kenfleur's Dicta Marlene	A	252	July	989	48.40	9379	481
Kenfleur's Fanette	G	211	July	806	40.55	6581	307
*Kenfleur's Nellie Q.	B	254	July	1129	50.35	10306	497
Kenfleur's Quad Miss	E	212	July	1199	52.53	10263	426
Nancy Belle of Manitou	A	266	July	904	40.35	9017	446
*Rose Sheran of Ridglydale	A	219	July	1165	59.46	10181	504

Horneman, Kenneth H., Kenfleur Army Ford Farm, Cayuga, Ind. ARHT

Army Ford's Countess	G	230	July	1042	50.04	8996	413
Fox Dean's Buttercup Beauty	B	236	July	1008	49.01	8867	426
Fox Dean's Handsome Girl	D	236	July	894	41.86	8761	400

Hougas, Vernon, Hill View Farm, Seneca, Ill. ARHT

*Gayoso Avia	C	185	July	1066	41.68	7311	356
Hill View Buster's Bonnie	G	140	July	787	36.99	3741	195
Hill View Charlene	G	130	July	974	42.48	4259	203
†Hill View Eulalia's June	D	134	July	777	41.70	3651	209
†Hill View Lad's Hopeful	G	118	July	924	42.25	3746	183
St. Albans Actor's Dawning	E	237	July	909	44.77	8019	455
†St. Albans Valor's Eulah	G	103	July	873	45.61	3317	167
Sunnymede General's Madge	G	202	July	858	30.72	6038	270
Villamere Reiman	D	273	July	927	44.71	10103	562

Howell, J. W., Fox-deceived Farm, Hagerstown, Md. ARHT

*†Beechwood Rosela	B	166	July	1032	43.90	5823	239
†Fox-deceived Buttercup's Hope	A	203	July	692	29.72	6481	257
*†Fox-deceived Charity	C	182	July	1033	47.31	7303	326
*Fox-deceived Charter's Marie	E	346	July	735	34.50	9488	475
*†Fox-deceived Charter's Patience	C	13	July	464	25.33		
s. Fox-deceived Charter		D. Fox-deceived Fanny					
†Fox-deceived Con-Belle Jean	G	156	July	683	31.64	3844	171
*†Fox-deceived Conclave's Honoria	E	87	July	887	32.83	2853	119
*†Fox-deceived Diana's Pride	A	63	July	1180	58.78	2264	113
s. Fox-deceived Charter		D. Fox-deceived Diana					
†Fox-deceived Evelyn	A	273	July	799	34.36	8853	382
†Fox-deceived Lilly	A	305	July	305	17.32	6744	321
*†Fox-deceived Slogan's Fancy	E	73	July	972	39.50	2496	92
†Fox-deceived Slogan's Glendora	E	61	July	923	36.85	1824	74
s. Fox-deceived Charter's Slogan		D. Spring Woods Glendora					
†Fox-deceived Slogan's Lindy	G	212	July	475	21.56	3561	157
†Fox-deceived Slogan's Mary Ann	G	29	July	758	34.41		
s. Fox-deceived Charter's Slogan		D. Fox-deceived Mistress Mary					
†Fox-deceived Slogan's Marylin	G	26	July	642	32.25		
s. Fox-deceived Charter's Slogan		D. Fox-deceived Mistress Mary					
*†Fox-deceived Violet	A	160	July	973	52.29	5566	278
*†Patient Sally of Fox-deceived 2d	B	305	July	35	2.13	9114	469
*†Spring Woods Lindy Lou	A	172	July	1122	58.25	7180	352

Howland, Weston, Howland Farm, Brattleboro, Vt.

Butterfat's Lassie	A	233	July	807	40.46	8304	393
Chancelor's Northfield Pride	B	253	July	875	38.17	9269	432
*Governor's Ruthie	B	165	July	1239	64.21	7804	407
Greenacres Advantage	C	160	July	1019	51.88	6382	308
Greenacres Makeup	D	110	July	1298	63.77	5063	247
*Howland Admiral's Balsam	D	232	July	1008	41.33	9226	404
Howland Gallant Barberry	E	210	July	984	45.17	8325	373
Howland Governor's Almond	C	237	July	949	42.52	9518	459
*Howland Governor's Apple	C	75	July	1800	56.55	4379	165
s. Mermaid's Governor		D. Butterfat's Dorothy					
Howland Governor's Ash	C	192	July	1049	47.43	8072	400
Howland Governor's Aspen	C	170	July	944	45.81	6260	303
Howland's Golden Daylight	G	24	July	733	29.26		
s. Hindsdale Golden Ranger		D. Tri-Gables Lady May					
Howland's Noble Discretion	G	36	July	1059	37.40	1167	41
s. Green Meads Noble		D. Howland Governor's Alder					
Monarch's Lassie Isabel	A	358	July	28	1.47	9959	502
Monitor's Joan	A	174	July	1231	52.81	7637	334
Royal's Blanchette	A	53	July	1863	64.10	2950	109
s. Aiyukpa Gerar Daughter's Royal		D. Imp. Aiyukpa Blanchette					
Royal's Katherine Nancy	A	55	July	1669	65.29	2845	127
s. Aiyukpa Gerar Daughter's Royal		D. Nancy King White					
Royal's Secret Snowdrop	A	365	July	128	7.58	11132	605
Tri-Gables Margaret	C	46	July	1274	56.06	1962	86
s. Hindsdale Golden Ranger		D. Tri-Gables Lady May					
Trigables Petunia	A	68	July	1220	50.63	2659	112
Tri-Gables Roanna	D	108	July	1144	61.37	4351	247
Two Cedars Evelyn	A	130	July	1188	61.45	5449	255
Ward's Moretown Nellie	E	270	July	751	41.71	8893	486

Indian Ladder Farms, Incorporated, Altamont, N. Y.

Indian Commoner's B-aa Viola	G	10	July	240	8.83		
s. Florham Commoner		D. Indian Ladder PB's PBx Violet					
Indian Ladder FC Hx Vx A Blosm	G	334	July	754	36.46	10462	494
Indian Ladder FCs Kings Butcup	G	326	July	795	42.95	10111	503
Indian Ladder FCs PBAKx Pansy	F	240	July	841	44.11	8232	404
Indian Ladder FCs PB Px Violet	G	326	July	998	52.51	10765	551
Indian Ladder FC's PBx Violet	G	316	July	996	47.64	11125	549
Indian Ladder FCs Vx A At Rose	G	260	July	804	47.62	8524	431
Indian Ladder FC's W's Hx Bcup	F	267	July	876	41.00	8468	402

Ingersoll, W. Fitch, Mr. & Mrs., Bay End Farm, Buzzards Bay, Mass. ARHT

†Rose Doublet of York	G	91	July	754	45.64	2567	138
s. Rose Brigade		D. Baen Galablaye Rosebud					

Jacklin, H. M. & Son, Plover, Wis. ARHT

Daisy's Pride of Marshallane	E	312	July	1055	48.53	11750	563
†Jessie's Etta Joan	A	77	July	913	35.72	2434	94
†Meadow Lawn Audrey	A	35	July	1219	51.32	1336	56
s. Helendale Yeksa's Junius		D. Meadow Lawn Alice					
Moonbeam of Mystic Vale	A	54	July	1956	78.26	3158	127
s. Eliza's King Leader		D. Midday Maid of Mystic Vale					
†Slogan's Leona of Springvista	E	183	July	805	37.84	5155	259
†Stonehurst Dandy	A	103	July	1053	46.14	3769	183
†Stonehurst Delia	A	146	July	871	39.55	4180	197

Jenkins, Archie D., Spring Ridge Farm, Waukesha, Wis.

Glad Rhapsody of Spring Ridge	A	254	July	1068	52.38	10115	467

Jenkins, E. H. & Son, Spring Ridge Farm, Waukesha, Wis.

†Spring Ridge Faithful Friendly	C	153	July	766	45.08	4911	274
Spring Ridge Frances	E	280	July	936	48.43	9832	475

Jennings, George & Son, Worthington, Ohio. ARHT

†Becky of Francene	G	97	Aug	759	30.89	2751	112
†Bess Ann	A	164	Aug	1070	46.88	8313	351
†Hermitcroft M. Star	A	92	Aug	839	33.90	2809	115
†Noble Alice of Maple Lane	A	133	July	998	41.13	5442	229

Johnson, Andrew J., Clay Hill Farm, Fruitport, Mich. ARHT

Clay Hill Annette	E	257	July	907	35.74	9636	352
Clay Hill Darlene	E	272	July	795	37.85	8290	395
Clay Hill Jewel	E	136	July	858	39.50	4295	184
Clay Hill Merry Ann	G	197	July	831	36.83	6204	247
Clay Hill Merry Geraldine	F	255	July	670	33.07	6427	297
Clay Hill Merry Queen	F	365	July	317	19.22	11315	545
Clay Hill Mona	B	343	July	889	41.91	12330	596
Clay Hill Roselle	F	286	July	757	30.52	8833	342
*Emir's Emerald	A	74	July	1171	54.83	3039	161
s. Green Vale Emir		D. Primrose Royal Progress					

Johnson, Bruce A., Chinook, Wash. ARHT

*Luisa of Chicona	E	260	July	769	48.52	9749	495
†Neralda of Chicona	G	108	July	699	37.78	2616	134

Johnson, Glenn, Baraboo, Wis. & Jacklin, H. M. & Son, Plover, Wis.

ARHT							
Johnson's Dewdrop's Grace	A	194	July	1323	65.36	8780	426

Johnson, Irene W., Saint Albans Farms, Becker, Mo. ARHT

*Aemisegger's Fashion	A	252	July	1287	54.08	12229	520
Brookmead's Primavera 3d	B	351	July	746	38.46	11314	563
†Fern Hill Clarion's Ina	G	50	July	704	29.78	1047	43
s. Meadow Lodge Rex's Clarion	D. Fern Hill Lady						
*Fritzlyn Duchess	A	257	July	957	45.65	9110	458
Fritzlyn Genelier	G	348	June	593	35.76	8673	454
Fritzlyn Genera	G	242	June	380	25.59	5425	262
Fritzlyn Gen Heiress	G	281	July	802	39.34	8948	433
Fritzlyn Val Faithful	F	365	July	509	31.82	10762	582
Fritzlyn Val Lilian	G	349	July	674	38.85	8162	416
Fritzlyn Val Marguerite	F	365	July	167	11.51	8493	535
Fritzlyn Val Questa	G	332	July	522	31.54	7607	414
Gaylord's Glamour of Val	E	81	July	1046	49.48	2761	128
†Gayoso Betsy's Ruby	G	305	July	364	18.94	5899	300
*Iris of Ocean Trail	B	283	July	792	33.30	9491	431
*Juno's Maisie of Cowham Farm	A	181	July	970	45.99	7768	374
Pine Manor Anthem	G	359	July	707	36.02	8213	384
*†Royal Dixie's Della	D	305	July	63	3.58	8768	474
*St. Albans Actor Boy's Shine	C	270	July	715	31.06	7652	316
*†St. Albans Actor Boy's Thank-you	C	140	July	999	38.46	4825	185
*St. Albans Actor's Beauty	A	87	July	1652	72.03	4615	208
s. Wildwood Actor's August	D. Elm Farm Beauty						
*St. Albans Actor's Beauty Spot	A	160	July	1432	65.05	7659	367
*St. Albans Actor's Cindy	A	212	July	1064	54.40	8682	440
St. Albans Actor's Gifted	G	225	July	952	43.17	7210	320
*St. Albans Actor's Lasse	D	362	July	998	42.34	14791	676
St. Albans Actor's Octell	G	103	July	963	35.75	3231	118
St. Albans Actor's Octo	F	351	July	514	29.49	5727	319
†St. Albans Cavalier's Ward	G	66	July	887	35.41	1698	77
St. Albans Count's Beauty	G	87	July	1108	47.66	3171	147
†St. Albans Count's Fern	G	175	July	373	17.46	3333	159
St. Albans Count's Gazette	G	181	July	785	39.83	5165	253
St. Albans Count's Gilt	F	120	July	1127	51.21	4119	203
†St. Albans Count's Hebe	G	138	July	639	33.14	2866	152
St. Albans Count's Hollis	G	267	July	841	36.50	8139	350
St. Albans Count's Queenie	G	50	July	1035	46.10	1584	75
†St. Albans Defender's Blossom	F	61	July	863	35.42	1578	66
*St. Albans Guard's Janey	D	365	July	116	5.88	10918	513
*St. Albans Guard's Jenny	D	359	July	581	29.18	11404	536
St. Albans Masterpiece's Ella	G	159	July	854	38.45	4853	214
*St. Albans Monogram's Starbright	C	140	July	1417	54.01	6271	259
*†St. Albans Que Vive Bellamaria	C	305	July	99	5.05	6578	320
St. Albans Que Vive Fleck	E	344	July	565	33.34	9153	452
*St. Albans Que Vive Junea	C	180	July	1017	44.07	6901	295
†St. Albans Que Vive Londa	G	226	July	831	31.42	7154	304
†St. Albans Que Vive Marit	G	288	July	455	21.58	5386	228
†St. Albans Que Vive Silvell	F	101	July	828	43.15	2854	128
*St. Albans Rex's Marit	D	263	July	883	41.32	8937	427
†St. Albans Royal Jan	G	42	July	909	43.64	1150	55
s. St. Albans Valor's Royal	D. St. Albans Guard's Janey						
†St. Albans Steadfast Jen	G	223	July	736	33.79	5838	263
St. Albans Steadfast Pert Spot	G	221	July	1286	56.20	9575	392
St. Albans Valor's Acta Beaut	F	141	July	1081	47.89	5331	221
St. Albans Valor's Fanella	G	212	July	1021	42.81	7353	308
St. Albans Valor's Girl	D	190	July	1086	47.48	7300	318
St. Albans Valor's Gracious	G	212	July	739	31.59	6172	256
St. Albans Valor's Lass	G	106	July	1142	47.42	3576	147
†St. Albans Valor's Marilena	C	41	July	1085	42.99	1388	55
s. Valor's Gentleman	D. Africander's Marilyn						
St. Albans Valor's Maybloom	G	365	July	504	23.71	10609	458
St. Albans Valor's Mazola	G	211	July	835	33.66	6053	243
Springbrook Magdalene	A	307	July	526	26.81	8082	398
†Steadfast's Nancy of Lynndale	A	72	July	831	39.26	1917	95
*Valleywood Comely	B	240	July	1061	47.46	8848	400
Valleywood Nella Jay 2d	G	343	July	173	9.81	10593	498
*Wildwood Polly's Dimple	C	131	July	1270	50.45	5767	256
†Ylonda of Hillview	A	198	July	383	14.65	4948	226

Johnson, Wayne, Churn Creek Farms, Worton, Md. ARHT

*Blossom's Son's Busy Bee	B	72	July	1558	87.29	3705	188
Churn Creek's Wistful	F	243	July	1002	49.02	8891	429
*Foremost Nobby	C	92	July	1320	55.98	4020	179
*Hardwick's Desire	A	202	July	1401	72.02	11275	611
*Supreme's Lupine	A	331	July	1120	69.23	12732	715

Jones, Herman F., Jones Farm, Harlingen, Texas. ARHT

Alice's Luella	B	122	July	1272	62.87	5676	279
Cherub Gypsie Queen	G	104	July	610	28.31	2196	114
s. Cooper's Radio	D. Cherub Buttercup's Joy						

Jorgensen, Virgil W., Laurel Brook Farm, Sonoma, Calif. ARHT

*†Escalon Goldrop	A	230	July	750	41.25	6678	354
*†Happyholme Clayton's Hopeful	A	73	July	1299	62.90	3215	151
†Sonoma Aloma	G	172	July	605	29.34	3769	190
†Sonoma Auration	G	305	May	286	15.77	7036	365
†Sonoma Claration	F	248	July	599	30.89	5516	277
*†Sonoma Clarona	C	128	July	922	46.60	4466	212
*†Sonoma Cynation	E	169	July	1058	45.50	6741	274
Sonoma Daphation	G	164	July	732	46.54	4443	241
*†Sonoma Delation	E	134	July	968	41.14	5138	245
*Sonoma Floration	E	169	July	832	37.97	5765	246
*†Sonoma Florona	A	305	July	327	16.69	10586	511
*†Sonoma Golondrina	A	263	July	965	62.74	8786	555
†Sonoma Hopation	G	90	June	804	48.83	2720	158
*†Sonoma Hopona	E	135	July	1224	62.46	6330	299
†Sonoma Mariona	G	73	July	1025	44.60	2447	108
*†Sonoma Pavation	D	115	July	1244	55.50	5316	224
†Sonoma Quaintation	E	234	July	450	24.95	5400	294
†Sonoma Thelona	G	161	July	924	45.75	5415	245

Kaiser, Elmer H., Theo-Vale Farm, Olympia, Wash.

Bonny Brook Sally Rilma	B	91	July	1187	49.05	3769	164
s. Glenloch Larry	D. Bonny Brook Sally Ann						
Theo-Vale Connie	A	324	July	984	48.55	11486	577
Theo-Vale Madrona	D	319	July	875	44.75	11151	594
Theo-Vale Maxine	G	111	July	969	47.58	3889	175

Keever, W. W., Guernlerock Farm, Lincolnton, N. C. ARHT

Guernlerock Patsy	A	61	July	901	37.61	1921	89
s. Togo's Rose King	D. Clara's Edna Barnette						

Kelsey, Frank W. & Lesh, Pearl H., Alfacrest Farm, Huntington, Ind.

ARHT							
Alfacrest's A. C. Judith	G	205	July	997	46.59	7178	323
Alfacrest's A. C. Patsy	G	287	July	779	46.55	8227	447
Alfacrest's A. C. Phyllis	G	86	July	956	38.84	2980	131
*Alfacrest's Bethina	B	191	July	843	41.34	7056	350
*Alfacrest's Blondie	D	232	July	1069	40.96	10002	370
*Alfacrest's Ladonna	C	160	July	1118	50.87	6359	292
†Alfacrest's Madeline	F	176	July	875	47.99	5035	243
†Alfacrest's Q. V. Starlene	G	107	July	1026	41.06	3926	147
*Blossom's Beautiful	A	245	July	803	36.56	7775	357
*Lady's Lurabelle	A	222	July	863	39.46	7768	340
*Rosemary's Romelle	A	259	July	1052	49.97	10204	444

Kendall, F. S. & M. C., Bon Espoir Farm, Clarksville, Md.

†Jessie of Bon Espoir	E	304	July	607	38.13	8039	466

Kilpatrick & Sturgeon, Iowagold Guernsey Farm, Woodward, Iowa.

Annette of Iowagold	A	105	July	1265	60.88	5041	226
Faith of Iowagold	B	183	July	1073	44.43	7777	331
Flora of Iowagold	A	54	July	1446	54.69	2588	95
s. Boulder Bridge Chevalier	D. Peggy of Iowagold						
Jewel of Iowagold	C	212	July	1118	52.58	8916	410
Lillian of Iowagold	A	143	July	1670	76.84	9167	375
Opal of Iowagold	B	156	July	688	31.66	5209	251
Wilma of Iowagold	F	210	July	947	37.88	7426	329

Kimball, Will D., Est., Pine River, Wis.

Ultimas Hannibal's Winner	A	193	July	1244	60.34	7872	371

Kimbark, John T., Rhinebeck, N. Y.

Chief's Daisy of Sepascot	A	186	July	954	59.01	6762	365

King, W. C., King's Dairy Farm, Bishopville, S. C. ARHT

Hector's Beauty Queen	G	181	July	966	46.29	6313	277
Hector's Marthe Princess	G	195	July	1131	47.75	8232	333
*Josey's Cavalier Cyrene	B	365	June	109	5.81	11449	571
Radiant Rose Alice	G	361	July	640	35.40	7743	414
Riverside Butterfat Charm	G	86	July	888	42.12	2604	116
s. Sir Peter of Riverside	D. Coker Butterfat Fairy						
Riverside Doris Rachel	G	126	July	902	46.13	3829	191
Riverside Hector's Flossie	F	292	July	795	45.08	8318	455
Riverside Royal Fanny	C	129	July	1245	69.37	5601	282
*Sunshine's Fair Dawn	A	296	July	997	49.46	10194	501

Kinney, Oscar F., Waldorf Farms, North Chatham, N. Y.

†Broadland Leona	D	150	July	869	43.04	5168	226
†Rose of Wynnewood	B	74	July	1074	50.71	2897	130
Waldorf Arabelle	F	222	July	823	39.05	6829	292
†Waldorf Daybreak	F	101	July	823	40.36	3233	132
†Waldorf Gay Friend	F	305	July	317	15.55	9420	415
†Waldorf Joana	D	49	July	1204	57.59	1922	92
s. Douglaston Lord Conrad	D. Joana of Wynewood						
†Waldorf Miss Ruby's Beauty	G	117	July	819	37.69	3504	155
†Waldorf Natalie's Mina	B	246	July	767	34.54	7947	344

Kipp, Hubert P., Lone Acres Farm, North Prairie, Wis. ARHT

†Foreman's Juneta Rose	G	305	July	575	28.78	7353	345
†Lone Acres Christine	G	134	July	627	28.61	3112	129
†Lone Acres Grace	G	179	July	703	35.51	4432	204
†Lone Acres Ida	G	235	July	612	31.24	5481	257

Kirkpatrick, J. M. & Fredericka, Kirklawn Dairy, Topeka, Kans.

ARHT							
†Butterfat's Rosebud of Sunrise	B	305	July	380	21.49	8165	414
†Cooper's Rabon	C	212	July	632	34.53	4941	278
†Kirklawn Beverly	G	162	July	333	23.52	2376	136
†Kirklawn Jean	G	212	July	518	27.17	3998	215
†Kirklawn Roberta	G	139	July	818	33.95	3958	160
†Kirklawn Winnie	G	110	July	848	36.15	3214	154

Kissinger, Howard A., Springdale Guernsey Farm, Ottawa, Kans.

ARHT							
Springdale Cassandra	A	26	July	1166	43.85		
s. Cooper's Royal Rastus	D. Springdale Cassie Lass						
Springdale Daisy Belle	A	173	July	955	38.30	6159	267
Springdale Etta Mae	C	104	July	1297	48.53	4526	160
s. Springdale Stars and Stripes	D. Springdale Darling						
Springdale Fantana	A	218	July	1270	62.25	8773	443
Springdale Glamour Girl	B	231	July	988	46.56	7308	383
Springdale Ideal's Blondie	E	77	July	1072	46.77	2766	122
s. Cooper's Ideal Boy	D. Golden Lass of Springdale 3d						
Springdale Leta Vee	D	35	July	1521	65.59	1690	72
s. Springdale Golden May King	D. Springdale Lulu Belle						
Springdale Sunlight	E	194	July	959	45.46	6832	320

Kneece, John B., Clear View Farm, Chesterfield, S. C.

Besse of Oak Grove Farm's Betsy	A	181	July	1061	57.02	8172	373
Moughon Princess F. Jade	D	75	July	1110	51.06	2895	132
Smith's Laxey Foremost	A	141	July	1018	45.03	5546	249

Konishi, Ben H., Sun Rise Farm, Platteville, Colo. ARHT

*Mullen Lillian	D	68	July	1075	48.95	2423	108
Sun Rise Lassie	G	75	July	648	30.16	1690	77

Konishi, George H., Sun Rise Farm, Platteville, Colo. ARHT

Buccaneer's Sun Rise	G	299	July	463	23.19	4878	240
Sun Rise Erma	G	304	July	538	24.77	6390	272
*Sun Rise Golden Mary	A	92	July	1337	61.92	4145	189
*Sun Rise Rebecca	B	334	July	331	18.41	6765	387
Sun Rise Starlight	G	320	July	594	30.03	6074	333

Konishi, Harry H., Sun Rise Farm, Platteville, Colo. ARHT

*Sun Rise Golden Mary's May	E	148	July	737	35.82	4427	230

Krebs, A. Sonnin & Dunn, Johanne K., Breidablik Farm, Wilmington, Del.

Allentown's Giddy Girl	A	46	July	1222	53.77	1836	78
Allentown's Promise	A	122	July	1208	50.88	4925	188
Fourth Emily's Yarico	A	85	July	1160	54.55	3279	156
Leader's Del Esther	D	365	July	326	16.36	10975	518
Leader's Eileen May	B	365	July	27	1.30	10929	524
*Leader's Fifth Yarico	A	365	July	639	33.46	9692	466
Leader's Giddy Daughter Again	A	331	July	627	25.28	8947	405

Leader's Lillian	D	28	July	892	33.81		
s. Edgemere Leader	D. Foremost Lillian of Breidablik						
Maxie's Emily Again	D	101	July	1283	56.35	4582	199
Prince's Glory	C	204	July	906	46.07	7110	336
*Rosamond's Varinka	B	112	July	1574	63.92	5810	247

Krimendahl, H. F., Sun-Blest Farm, Celina, Ohio. ARHT

*Homestead Foremost Rosebloom	A	101	Aug	1520	61.59	5055	217
Lone Oak Charm	A	181	Aug	1208	56.30	8269	350
Native's Pearl	B	274	Aug	1153	46.94	12311	507
Native's Village View	B	234	Aug	713	31.61	6587	299
Nodrog Merry Larkspur	G	365	Aug	343	19.87	9036	421
Normandy Diana	G	193	Aug	1057	47.79	6845	306
Pine Manor Actor's Azalea	G	171	Aug	964	41.84	5895	268
*Welcome-In Snowflower	A	146	Aug	1314	64.27	6519	323

Krull, Gerhard, Rome City, Ind. ARHT

*Broadcaster's Fern	A	365	June	85	4.99	10836	474

Lambeth Furniture Company, Cedar Lodge Dairy, Thomasville, N. C.

Maxie's Jenny	E	206	July	572	30.08	5127	243
Ruayne Illustrator's Lucy	C	158	July	785	44.91	5620	284

Lang, Charles G., Langvalley Farm, Glenarm, Md.

Coldspring's Romulus' Irene	E	365	July	227	13.28	12605	591
Langvalley Director's Belle	D	156	July	1197	56.02	7438	328
Madrey Farm Happyanne	A	134	July	1085	47.09	5772	250
*Maywick's Polly	A	181	July	883	45.31	7497	373
Ward Acres Quaker Lady	E	226	July	676	38.84	7281	417

Latshaw, Russell T., Sunny Slope Farms, Spring City, Pa.

*†Actaeon's Girl of Sunny Slope	C	90	July	805	36.63	2642	117
s. Brookmead's Actaeon	D. Royal Girl of Pennbrook						
†Modern Blue Bell	F	121	July	719	35.09	3437	164
†Modern Jewel	F	128	July	1059	44.29	4697	205
†Mt. Ararat's Donna	G	305	June	162	10.60	5805	332
†Peter's Bell of Sunny Slope	G	184	July	698	35.98	4548	230
†Regal Lindy	G	190	July	830	41.34	5553	262
†Sunny Slope Caroline	G	243	July	760	38.76	6499	343

Latshaw, Russell T., Jr., Sunny Slope Farms, Spring City, Pa.

*Peter's Peggy of Sunny Slope	E	299	July	631	33.53	8096	394

Leeds, Henry W., Locust Grove Farm, Westville, N. J. ARHT

*Amos' Iona	A	180	July	1327	49.79	8471	360
*Blossom's Bright Betsy	E	52	July	1188	49.56	1954	81
s. Blossom's Bright Lad	D. Supreme's Betsy						
*Blossom's Son's Crocus	D	268	July	1217	71.10	11652	593
*Blossom's Son's Molly	D	206	July	736	42.51	5991	324
Blossom's Son's Turquoise	G	129	July	1075	57.64	4572	219
*Bright Lad's Clara	A	118	July	1428	56.85	5778	211
Capitola's Hidden Hand	D	61	July	1470	56.60	3074	120
s. Breidablik Warrior	D. Maxwelton Capitola Lenore						
Champion's Gem Ada	B	34	July	1202	49.66	1311	54
s. Hope's Champion	D. Jeanette Queen's Gem						
Count's Sparkle	E	240	July	1071	57.87	8706	436
Dayboy's Idealia	D	302	July	395	23.98	6973	341
Daylofette's Actress	F	334	July	510	23.77	7216	330
Daylofette's Fair Lady	G	365	July	158	8.37	7526	376
Elsie's Evergreen Rose	A	34	July	1283	46.35	1405	50
s. Evergreen Bickleigh Royal	D. Elsie Masher of Walnut View						
*Foremost Octorene	C	61	July	1128	48.06	2266	94
s. Foremost Pre-eminent	D. Homestead Royal Star						
Great Hopes Dolly	E	47	July	1368	55.96	2174	93
s. Bright Lad's Regulus	D. Supreme's Content						
Great Hopes Reba	E	166	July	1150	45.79	6488	259
Hardwick's Aspiration	E	341	July	402	25.71	6416	352
*Hardwick's Blue Bell	A	365	July	121	6.19	10290	474
*Hardwick's Jeanora	A	327	July	946	52.99	10934	608
*Hardwick's Shirley	D	325	July	841	48.66	9799	563
*Harmony Hollow Nancy	A	365	July	517	24.44	11223	482
Holiday Farm's Dawn	D	304	July	587	32.17	7421	387
Holiday Farm's Ruby	D	153	July	830	37.39	5041	229
*Improver's Jidelia	A	13	July	569	31.09		
s. Foremost Improver	D. Foremost Jidelia						
Majestic's Fanny of L. G.	G	61	July	707	31.68	1440	66
s. Foremost Majestic	D. Neptune's Fanny's Daughter						
Majestic's Galore of L. G.	G	136	July	857	38.86	3828	163
Max Lenore	G	104	July	756	36.30	2739	130
Maywick's Augusta	G	331	July	741	32.86	9656	410
*Maywick's Beaconess	E	302	July	975	48.30	11383	501
Maywick's Blossom	F	365	July	832	41.37	10164	472
*Maywick's Fairlady	C	362	July	861	43.44	12214	568
*Maywick's Golden Glow	E	365	July	269	15.56	10856	604
Maywick's Lila Gable	G	346	July	754	42.72	8603	400
*Maywick's Polly	A	120	May	1251	72.06	5784	286
Maywick's Ruby	D	99	July	1218	55.30	4149	174
*Proud Dame's Ruby	B	105	July	1372	56.70	4624	191
*Royal Busy Bee	C	275	July	561	26.60	7882	379
*Vallora	D	73	July	1225	52.10	3074	139
s. Bright Lad's Valiant	D. Royelen's Proda						
Wasteland Golden Belle	B	354	July	1004	45.00	12136	545

Lehman, Peter B., P. B. Lehman Dairy, Decatur, Ind. ARHT

*Happy Boy's Charity	A	255	June	833	37.49	9393	420
*Jethro's June Fern	B	101	June	880	41.37	3285	148
Steadfast's C. Hoplite	F	129	June	741	34.49	3591	164
Steadfast's Hazel	G	317	June	559	31.63	7041	402
Steadfast's Heloise	G	273	June	540	28.72	5481	282
Steadfast's H. Hightide	G	186	June	597	27.17	4436	193
Steadfast's Hollidella	G	294	June	621	31.69	7033	356
Steadfast's Hope Pride	G	327	June	530	26.53	7523	350
Steadfast's O. Hemlock	G	101	June	829	37.33	3061	135
*Supreme's Darden	A	365	June	99	4.89	7923	370
*Ultra Champion's Golden	D	194	June	908	42.69	6473	320
Valor's Jean Helen	G	163	June	581	31.70	3369	172

Leman, J. Howard, Frankland Farms, Hopkinton, Mass.

Frankland Lucia	F	168	July	754	37.29	5004	238
*Frankland Paula	B	114	July	1143	59.70	4696	266
s. Frankland Cherry-Reliance	D. Frankland Paulina						

Lesser, George, White Haven, Pa. ARHT

Coldspring's Romulus' Patsy	E	365	July	321	17.38	10416	503
Farm School Trixie Clio	C	346	July	643	34.73	9954	466
Fritzlyn Val Lida	E	338	July	45	3.66	6689	351

Lindsay, Earl T., Clearfield Farm, Massillon, Ohio. ARHT

†Clearfield Fairy	G	259	July	418	22.59	5616	274
*Clearfield Goldie	C	181	July	682	35.00	4902	240
*†Clearfield Polly	C	212	July	632	32.51	5083	254
*Governor's Juanita	B	144	July	783	45.98	3823	195
*Pearl's Hazel	A	153	July	884	42.45	5111	233

Lindsay, Harry D. & Earl E., Jr., Clearfield Farm, Massillon, Ohio. ARHT

†Clearfield Surprise	G	239	June	654	37.47	5779	282

Lindsay, T. P., Lynbrook Farm, Southboro, Mass.

Melody Cherub's Diana	G	365	July	603	33.18	10523	566
Woodholm's Apple Blossom	G	284	July	886	47.40	8522	441

Locke, R. F., Lockshore Farm, Cressey, Mich. ARHT

†Lockshore Ambassador's Buttercup	G	305	July	343	19.17	6132	286
†Lockshore Ambassador's Lady	G	186	July	615	33.56	4198	199
†Lockshore Ambassador's Valencia	G	135	July	935	43.88	4428	184
*†Lockshore Apollodorus	A	305	July	865	42.76	11436	507
†Lockshore Avalon	G	264	July	670	38.11	5652	311
†Lockshore Chancellor's Alberta	E	148	July	1304	57.40	6181	291
†Lockshore Chancellor's Clematis	F	271	July	929	38.47	8763	344
†Lockshore Choice's Margery	G	164	July	993	41.64	5643	229
†Lockshore Golden Locks 3d	G	23	July	770	33.50		
s. Lockshore Nobleman	D. Lockshore Golden Locks						
†Lockshore Lone Lady 2d	G	305	July	60	2.71	9164	404
†Lockshore Lone Lady 3d	G	92	July	749	32.96	2541	103
Lockshore May Dawn	F	365	June	645	34.09	8385	414
*Lockshore Merry Maid	A	243	July	1478	64.32	12629	582
†Lockshore Noble's Joan	E	87	July	1060	46.57	2936	134
†Lockshore Noble's Roberta	D	61	July	874	47.49	1728	88
†Lockshore Noble's Vamp	F	50	July	989	48.31	1503	68
†Lockshore Prince's Alexandra	G	52	July	898	36.47	1491	57
†Lockshore Prince's Esther	G	120	July	812	41.19	3391	157
†Lockshore Princess Pan 3d	G	229	July	685	37.90	5476	303
†Lockshore Prince's Sylvia	G	273	July	971	44.97	7850	353
†Lockshore Royal Fragrance	G	305	July	230	12.45	8856	472
*†Lockshore Royal Milkmaid	D	118	July	1463	63.67	5747	249
*Lockshore Sylvia	A	273	July	1486	66.58	14065	610
†Starr Farm Jeanette	G	135	July	791	35.07	3632	154
†Woody Nook Slogan Ruby	G	117	July	585	31.11	2332	99

Lohnes, James T., Red Fox Farm, Valley Falls, N. Y. ARHT

*Douglaston Countess Girvanna	B	156	July	782	46.61	4976	272
†Louisa's Nancy of Red Fox Farm	G	199	July	763	47.02	5470	307

Loree, R. F., Afton Farm, Florham Park, N. J. ARHT

†Afton's Amaranthus	D	304	July	467	24.25	7697	366
Afton's Annetta	G	91	July	1012	42.13	2993	125
†Afton's Bleeding Heart	G	305	July	413	21.52	7775	367
Afton's Blue Bell 2d	F	193	July	751	39.25	6189	284
†Afton's Donna Camila	G	303	July	372	22.62	5880	311
†Afton's Donna May Berta	G	283	July	473	24.49	5800	261
†Afton's Evening Glory	F	148	July	588	26.89	3185	140
*Afton's Glen Rose Ultra	C	210	July	1119	49.71	9304	406
Afton's Iris	G	241	July	1050	51.28	8582	405
Afton's Minuet	G	59	July	996	40.14	1974	93
s. Afton's Pioneer	D. Afton's Princess Mignonna						
†Afton's Opal	G	142	July	638	29.43	3393	163
Afton's Patty Pioneer	C	197	July	1018	40.65	8247	324
Afton's Polly Pioneer	G	142	July	980	51.39	4907	230
*Afton's Princess Mignonna	C	115	July	1186	59.10	4767	221
†Afton's Queen Mary	G	304	July	541	29.00	6896	317
*Afton's Rose May Ultra	A	185	July	1301	57.39	8415	353
†Afton's Starlight Select	G	226	July	641	27.71	6402	274
*Afton's Ultra Rose	A	365	July	551	28.14	15008	767
*Afton's Ultra Rose P.	A	161	July	1277	57.86	7619	345
†Afton's Vangeline	G	172	July	667	26.22	4407	167

Loving, J. W., Pueblo, Colo.

Gayoso Steadfast Lady	E	109	July	1050	41.50	4012	166
Pine Manor Vanity	F	180	July	940	45.12	7129	325
St. Albans Defender's Rexina	E	85	July	1334	53.39	4137	176
Sunshine Angelina	G	114	July	887	41.16	3584	171

Loving, J. W., Mrs., Pueblo, Colo.

Dark Star of Chicona	G	53	July	1092	44.55	1837	76
s. Chicona Byrne	D. Doro of Chicona						
Pine Manor Memory Lane	G	199	July	782	36.40	6707	294
Sunshine Vern Minda	A	227	July	911	45.12	8683	429
*Sunshine Vesper	A	160	July	1379	61.53	8653	344

Loyd, Frank S., "Laurel Cliff," Lynchburg, Va. ARHT

*†Blanche of Mirador 3d	A	57	July	1501	80.35	2790	140
s. Timbertop Topper	D. Blanche of Mirador						
*Blanche's Alice	D	317	July	785	55.01	9371	555
†Briar's Primrose	F	220	July	636	34.38	4731	261
†Elizabeth of Laurel Cliff	G	31	July	749	30.73		
s. Fanny's Butterfat of Mirador	D. Sherwood Forest Dulcette						
†Empress' Grace	E	176	July	675	42.51	4812	252
†Noble's Butterfat Honeymoon	C	144	July	1339	64.29	6851	318
†Polly of Laurel Cliff	G	279	July	839	53.88	7910	424
*†Sherwood Forest Dulcette	C	190	July	1114	55.73	8164	393

Lykes, F. E., Milton Farms, Arden, N. C. ARHT

Adaline Fern	A	77	July	1454	49.30	3549	118
*Faithful of Milton Lodge	A	202	July	1231	54.42	9569	422
Ideal of Milton Farms	G	331	July	688	34.63	9080	410
Ilean of Milton Farms	G	186	July	812	36.23	5320	229
Inez of Milton Farms	G	340	July	710	41.85	8888	479
Irene of Milton Farms	G	253	July	932	42.16	7705	339
Isabel of Milton Farms	G	235	July	652	33.20	5348	261
Milton Farms' Juliet	G	194	July	812	33.31	5402	220

Mainstone Farm Trust, Wayland, Mass.

Mainstone Ashlyn	E	351	July	784	38.44	11296	524
Mainstone Betty	A	110	July	1519	66.84	5750	260
Mainstone Catherine	A	166	July	1073	51.72	6675	312
Mainstone Dewdrop's Moonbeam	F	365	July	354	22.43	9613	528
Mainstone Dream Girl	A	333	July	776	33.48	12356	555
Mainstone Lupin	F	273	July	984	48.25	10412	478
Mainstone Millicent's Delight	A	89	July	1372	68.22	4125	221

Mainstone Primrose	A	365	July	278	15.13	12323	583
Mainstone Ruby	A	158	July	976	49.10	6359	311
Middlebrook Helen	A	83	July	1327	66.65	3812	193
Middlebrook Milkmaid	E	176	July	681	32.01	6636	299

Mangas, Alice Loraine, Sunnydale Farm, Union City, Ind. ARHT

*Fanny's Linda Lou	A	61	July	955	36.21	1994	85

Mangas, Claude L., Sunnydale Farm, Union City, Ind. ARHT

Sunnydale's Carolan	G	365	July	436	21.94	8187	410
†Sunnydale's Coleen	G	305	July	195	10.45	7087	364
Sunnydale's Colo.	G	365	July	173	10.81	6190	338
Sunnydale's Cupid	G	188	July	684	35.07	4861	242
Sunnydale's Dream Cleopatria	G	365	July	134	7.17	8606	445
*Sunnydale's Mabel	A	57	July	1010	40.84	1901	76

Martin, Ernest, Mr. & Mrs., Pine Manor, Goshen, Ind. ARHT

*Imp. Cora of the Baissieres	A	185	July	1273	55.40	9252	378
*Coronation Aurora	B	206	July	1406	68.07	10435	481
Coronation Heather	G	347	July	806	42.64	10061	496
*Douglaston King's Charlotte	A	190	July	1711	85.39	11742	541
*Douglaston Princess Charlotte	A	354	July	1023	48.59	13295	665
*†Green Meadow Levity	A	100	July	1508	63.81	5117	220
*Merry Top's Primrose	A	164	July	1590	68.54	9536	405
Pine Manor Adair	E	35	July	1324	58.40	1486	65
s. Gayoso Margaret's Actor		d. Gayoso King's Peggy					
Pine Manor Colleen	G	253	July	707	40.99	6213	345
Pine Manor Columbine	G	223	July	796	54.53	6774	388
Pine Manor Crown Jade	G	253	July	617	33.43	5448	290
*Pine Manor Crown Jewel	D	153	July	1324	73.51	7026	378
Pine Manor Lotus	G	307	July	1142	54.63	12293	549
Pine Manor Taurine Hilda	G	112	July	1053	46.65	3666	163
s. Green Meads Taurus		d. Lucerne's Hildred					
Pine Manor Taurine Iris	G	316	July	789	48.92	8983	527

Matthews, John N., Gardenville Farm, Gardenville, Pa. ARHT

Annabella of Gardenville	E	139	July	874	36.20	4940	205
Brookmead's Kind Girl	G	132	July	811	35.22	3698	172
†Clarisa Merry of Lindendell	C	118	July	890	40.07	3870	169
†Emerita Toro of Fairview	A	120	July	1133	45.09	4891	210
*†Frewvale Laura Divine	A	134	July	878	37.50	4533	189
†Greta Merry of Lindendell	G	113	July	550	24.79	2230	93
†Kelso's Gertrude	G	136	July	611	34.85	3350	175
Marshallvale Doretta	G	208	July	784	34.74	5872	257
†Marshallvale Juno	F	113	July	725	34.17	2996	137
†Mona Merry of Lindendell	E	136	July	981	43.07	4696	194
†Wynora Merry of Lindendell	G	113	July	832	37.45	3570	157

Matthews, John N., Maple Lane Farm, Jamison, Pa. ARHT

†Pride's Clare of Gardenville	F	111	May	881	40.02	3597	163

Matthys, Maynard & Hayden, Shantituck Farm, Barron, Wis. ARHT

†Shantituck Daisy's Polly	F	144	July	854	44.01	4628	230

McCormick, Robert R., Mrs., Est., Cantigny Farm, West Chicago, Ill. ARHT

Cantigny's Jane	F	365	June	743	35.29	9785	465
Cantigny's La Doris	G	273	July	694	38.24	7002	360
Cantigny's Maud	F	243	July	879	40.01	7496	345
Cantigny's Patricia	G	83	June	922	43.18	2566	115
s. St. James Champion's May Day		d. Cantigny's King's Pearl					
Cantigny's Sunbeam	F	309	July	645	33.75	7641	385

McDonald, James M., Jr., McDonald Farms, Cortland, N. Y.

Griffith Farm's Lady Charming	C	220	July	885	38.24	7587	332

McDonald, J. M., McDonald Farms, Cortland, N. Y.

Advancer's Sadie of Haven Hill	D	357	July	958	50.91	13131	694
Coronation Quaker Girl	A	330	July	825	47.60	10820	606
*Foremost Mattie	A	271	July	968	53.92	11032	545
Franchester Noble Gem	F	287	July	851	46.93	8984	458
McDonald Farms Butter Girl	A	198	July	865	43.18	6689	336
McDonald Farms Charlotte	D	161	July	1131	48.65	7135	318
McDonald Farms Choice	D	223	July	974	53.42	8940	444
McDonald Farms Classy	E	161	July	1120	51.90	6709	293
McDonald Farms Cleopatra	D	98	July	1000	52.03	3838	175
McDonald Farms Dahlia	G	322	July	854	43.39	10143	471
McDonald Farms Dame	G	365	July	865	44.39	13246	638
McDonald Farms Deasie	G	143	July	973	53.26	5165	269
McDonald Farms Deborah	G	153	July	847	44.40	4460	233
McDonald Farms Delinda	G	240	July	925	50.88	8801	434
McDonald Farms Delora	G	357	July	874	52.10	12192	646
McDonald Farms Delores	G	186	July	1031	62.02	7055	371
McDonald Farms Deressa	G	127	July	1250	54.90	5534	228
McDonald Farms Desire	G	328	July	904	42.15	10964	512
McDonald Farms Dewdrop	G	365	July	32	2.00	13078	718
McDonald Farms Donita	G	297	July	742	42.63	8790	458
McDonald Farms Donna	G	334	July	953	49.47	11873	598
McDonald Farms Doris	G	365	July	26	1.57	11799	601
McDonald Farms Dottie	G	365	July	807	40.06	13657	617
McDonald Farms Dove	F	119	July	1072	58.46	4684	221
McDonald Farms Elise	G	73	July	1051	44.89	2561	97
McDonald Farms Elsa	G	78	July	1193	52.17	2965	127
Sunnyside Star Dust	G	271	July	982	50.29	10427	512
Supreme's Mirabelle	A	365	July	25	1.46	15226	758
*Virginia King of Hosford Farm	A	164	July	1197	49.23	7750	308
Walnut's Ella's Pansy	A	191	July	1094	55.60	7882	370
Yokum Betty	A	365	July	567	26.61	15788	684
Yokum Glorianna	D	285	July	936	46.83	10171	470

McGilvray, J. B., Bass Lake Farm, Lupton, Mich. ARHT

†Arvilla of B. L. F.	A	305	July	479	20.02	8454	370
†Bertha of B. L. F.	F	17	July	503	17.82		
s. Prince George of Bass Lake Farm		d. Loma's Lila of B. L. F.					
†Beth of B. L. F.	G	83	July	702	29.35	2006	91
Betty Boots	B	297	July	663	35.57	8089	425
Dorthy of Bass Lake Farm	C	125	July	1112	44.50	5341	210
†Doty of B. L. F.	G	236	July	450	23.65	4398	191
†Eleanor's Lady of B. L. F.	A	199	July	885	41.53	6834	330
†Goldie's Dot of Bass Lake Farm	E	54	July	1155	43.32	2003	80
s. Coventry Dot's Souvenir		d. Tricksey Ann of Valley View					
†Hilda May of Bass Lake Farm	C	144	July	997	42.80	8020	233
June of Bass Lake Farm	A	291	July	643	25.09	6631	277
†Louise of Bass Lake Farm	E	65	July	868	37.35	2010	97
†Mable of Bass Lake Farm	C	49	July	1342	47.38	2124	76
s. Coventry Dot's Souvenir		d. Arvilla of B. L. F.					
†Marie of Bass Lake Farm	B	67	July	1245	43.95	2817	107
†Molly of Bass Lake Farm	E	7	July	278	11.57		
s. Loma Petax		d. Dale's Marie					
†Sunlight's Stella	A	248	July	452	22.10	6201	309
†Wally of Bass Lake Farm	E	83	July	877	31.67	2560	92

McGraw, Max, Clearbrook Farm, Dundee, Ill. ARHT

†Advocate's Dimple Daughter	B	206	July	718	38.14	5423	258
Count's Crescent Cana	F	175	July	950	48.85	5424	274
†Count's Dimple Masie	D	244	July	929	39.88	8468	353
†Fair Oak's Topsy	A	206	July	711	29.59	7125	292
†Fawndaway Ann Ajax	A	231	July	104	5.96	5035	264
†Fawndaway Rex's Delight	A	201	July	709	34.75	5349	253
Fern Butter Girl	A	365	July	232	13.39	7484	370
†Linwood's Gay June	G	195	July	806	35.48	5571	238
†Linwood's Golden Jewelette	A	290	July	502	26.99	6212	340
†Linwood's Hopeful	A	227	July	609	31.39	6584	317
†Linwood's Lady Buttercup	G	133	July	772	32.43	3784	166
†Lorie of Forest Home	E	180	July	752	41.82	4876	252
Majestic Cora of Clearbrook	G	186	July	746	31.05	4990	222
Majestic's Jean of Clearbrook	F	148	July	857	38.91	4393	199
†Master's Alice of Laneside	A	80	July	1047	43.48	2659	118
s. Cherub's Master Fern of Laneside		d. Cherub's Carol of Laneside					
†Mill Road Gardenia	F	129	July	860	40.69	3822	187
†Mill Road Lady Ilean	F	190	July	644	31.71	4826	239
*†Mina's Flora of Arpin	C	118	July	892	31.32	3853	163
†Oakwold Orpha	C	82	July	1005	41.62	2950	132
†Yeksahurst Dandy Boy's Dona	B	178	July	1077	43.09	7206	301
*†Yeksahurst King's Topsy	A	110	July	1429	67.19	5550	245
†Yeksahurst La Noce Delight	E	305	July	128	7.70	4877	238

McKitrick, W. W., Welcome-In Farm, Columbus, Ohio. ARHT

†Welcome-In Lovelorn	G	209	July	640	31.08	5310	229

McKitrick, W. W. & Son, Welcome-In Farm, Columbus, Ohio. ARHT

†Barbara Ann of Elgercon	C	232	July	844	39.33	7691	321
*†Clarice of Eden Vale	E	222	July	754	36.82	7388	327
†Duke's Beauty Valentine	A	302	July	761	37.22	10261	471
†Grass Mere Eva	E	240	July	619	34.45	6370	283
†Grass Mere Juna	A	212	July	767	34.82	7438	308
Horn's Mona	A	172	July	1368	56.95	8159	347
†Lucia of Scioto Trail	G	188	July	721	33.64	5034	206
Maplewood Constance	C	90	July	1470	63.24	4840	206
*Noel of Langwater	C	133	July	1205	52.42	5964	250
†Polyanna's Saralee	G	212	July	622	29.92	4983	211
Soldier's Sunnyside of Logan	A	105	July	715	34.82	3255	153
†Sunrise Spring Grace	E	105	July	821	37.06	3179	151
*†Violet Jane of Eden Vale	C	238	July	709	32.86	8109	349
†Welcome-In Alga	G	212	July	634	29.49	5926	246
Welcome-In Catalpa	G	206	July	710	36.94	7251	318
Welcome-In Doris	G	365	July	344	17.86	6683	353
†Welcome-In Gipsey	G	201	July	580	26.48	4964	200
†Welcome-In Natalie	C	229	July	700	32.22	7854	350
†Welcome-In Rebecca	G	305	June	452	25.98	6597	291
†Welcome-In Rosa	G	192	July	723	30.11	5835	218
Welcome-In Valentine	G	181	July	1281	47.94	8163	280

McLendon, R. E., Bishopville, S. C. ARHT

*Rivelon Royal Adda	B	139	July	1227	63.59	6218	292
*Zimalcrest Design's Aline	B	178	July	1204	58.92	8919	429

McNaught, N. F., Rolling Acres, Elgin, Ill. ARHT

†Ida of Lake View Stock Farm	A	305	July	393	19.29	9650	446
†Jenny's Alice of Wildwood	G	113	July	460	21.18	2391	115
†Queen's Nettie of Wildwood	G	111	July	712	32.07	2841	123
†Realane's Champion Maid	B	92	July	1083	50.40	3644	181
s. Silent Brook's Floraxim C. King		d. Realane's Coronet					
†Tillybardin Glad. Arabella	B	92	July	707	28.28	2813	116
s. Boulder Bridge Gladiator		d. Tillybardin King's Arabella					
†Ultimage Lena	A	81	July	757	34.83	2477	117
s. Ultimage Pride of Ridgelawn		d. Ultimage Celena					

McNaughton, M. D., McNaughton Farms, Hendersonville, N. C. ARHT

Bell of Justus	B	106	July	822	36.12	2972	138
Blossom of McNaughton Farm	A	50	July	1046	39.66	1730	65
s. Wethero Mountain King		d. Thelma Reamus of Dictator					
Bob's Mattie	A	158	July	654	28.84	4259	190
Caroline of McNaughton Farm	F	39	July	1110	50.42	1382	62
s. Quail Roost Maxim's Medford		d. Juney of McNaughton Farm					
Genett of Crail Farm	B	181	July	837	42.14	5796	274
Ginger of McNaughton Farm	G	285	July	729	30.04	7667	344
Polly of McNaughton Farm	A	114	July	1407	63.18	5793	268
Queen Star of Pisgah View	A	18	July	532	23.73		
s. Corpening's Gold Nugget		d. Queen of Pisgah View					
Rose Bud of Pisgah View	A	100	July	945	39.22	3537	155
Rose of Crail Farm	A	35	July	937	42.75	1027	46
s. Klondike Gayvista		d. Rose Bud of Pisgah View					
Zickgraf's Queen Beauty	A	63	July	948	39.54	1928	78

McVaugh, Frank, Hockessin, Del. ARHT

Prudence of Gwenlyn	G	334	July	635	34.24	7960	403

McVaugh & Lenderman, Hockessin, Del. ARHT

Donald's Redwing 3d	G	212	July	562	25.29	4855	224
Eden O. Redwing	F	208	July	747	32.15	6816	319
Eden Redwing	F	341	July	632	32.76	8485	422
Lady Octavia	B	314	July	362	18.15	7041	385
*Overseer's Redwing	A	219	July	909	44.86	7812	366
Premier's Royal Polly	G	338	July	398	20.02	5688	266
†Red Rose of Eden	E	151	July	796	34.15	4406	190

Meredith, C. R., Merebrook Farm, Yellow Springs, Ohio. ARHT

*†Champion's Bess of Hazel Grove	A	243	July	884	35.89	8086	358
Merebrook Anne	E	233	July	637	31.17	5894	296

Merkley, F. K., Marjohnelle Farms, Farm No. 2, Flint, Mich. ARHT

Flying King's Gay Clarissa	F	305	July	214	13.35	6037	294
†Marjohnelle Prince's Peony	G	150	July	505	25.79	2787	140
†Marjohnelle Queen May	G	92	July	705	32.45	2287	109
Marjohnelle Raider's Viola	G	198	July	490	25.54	3578	176
Marjohnelle Royal Zenia	G	150	July	826	35.22	4458	179

Merkley, F. K. & M. K., Marjohnelle Farms, Farm No. 1, Flint, Mich. ARHT

†Marjohnelle Prince's Lady	G	241	July	705	33.88	5772	273
*†Marjohnelle Royal Bonnie	A	227	July	1042	49.22	8838	396

Marjohnelle Royal Karat	G	365	June	299	17.86	6632	345
†Marjohnelle Royal Lass	G	129	July	985	47.01	4400	201
†Marjohnelle Royal Laura	G	139	July	803	41.36	3902	189
†Marjohnelle Royal Leota	G	94	July	1009	42.90	3073	132
†Marjohnelle Royal Mabel	G	106	July	846	41.46	3147	150
†Marjohnelle Royal Maude	G	96	June	860	52.40	3041	141

Merrill, S. M., Argilla Farm, Ipswich, Mass.

Argilla Celia	F	181	July	1064	50.33	6883	313
*Argilla Ceres	A	142	July	1612	98.67	8183	466
*Argilla Charm	B	243	July	840	58.14	9223	493
*Argilla Claire	A	212	July	1140	59.52	8944	433
Argilla Cornelia	G	258	July	881	47.15	8192	423
Argilla Countess	G	212	July	909	48.38	7199	368
*Argilla Fanimate	B	243	July	1161	56.70	12083	547
*Argilla Heather	A	108	July	1246	64.31	4785	229
Argilla Plentiful	G	273	July	802	39.86	8922	404
*Argilla Portia	E	365	July	479	25.78	15244	752
Argilla Primrose	D	233	July	1141	59.56	9581	504
Argilla Raggedy Ann	G	113	July	1140	55.44	4219	198
*Fifi of Kitchener	A	138	July	1371	73.78	6655	335
*Kitchener Cheerful	A	122	July	1284	68.98	5968	311
*Kitchener Honeymoon	C	122	July	1288	71.52	6052	301
Lincoln Rosebud	D	133	July	1224	68.42	6179	320
*Tamworth Isabel	A	133	July	1528	75.02	7202	342

Merryman, Louis McL., "Gerar Guernseys," Sparks, Md. ARHT

Langvalley Director's Maggie	F	280	July	688	32.40	7087	344

Mick, Wendell R. K., Frisky Hill Farm, Newton Center, Mass. ARHT

Frisky Hill Graceful	G	181	July	937	45.08	7341	353
Golden Hazel of Eel River Farm	A	149	July	761	36.92	4004	198
Julia of Frisky Hill	G	102	July	793	36.02	2814	123
Pride of Frisky Hill	G	147	July	804	37.98	4125	184
*Thrifty Hill Grace	A	146	July	1166	52.83	6408	278
Thrifty Hill Sheena	A	203	July	645	32.01	5791	270

Millay Brothers, Richmond, Maine.

Frolic of Birch Brae	G	218	July	998	52.21	7989	399
Henry's Melody of M. H.	E	67	July	1188	58.59	2587	127
Prince's Maid of M. H.	D	87	July	1119	57.65	3412	166
Progressor's Clara of M. H.	E	122	July	1064	53.95	4544	211
Progressor's Gem of M. H.	F	61	July	1078	55.12	2159	109
s. Argilla Progressor	D. Sunbeam of M. H.						
Progressor's Olive of M. H.	F	174	July	1210	60.18	7005	331
Thirlstane May Rose	F	147	July	1008	55.47	5330	257
Thirlstane's Brilliant Mavis	F	142	July	1115	58.02	5625	280

Miller, Amos C. & Kuns, Harry C., Caswell Guernsey Farm, Castalia, Ohio. ARHT

†Caswell's Flo	G	231	June	592	28.10	5397	250
†Caswell's Laurlie	G	147	June	823	36.06	4640	186
*Caswell's Peggy	C	136	June	951	40.06	5306	213

Miller, Amos C. & Kuns, Harry C. & Sons, Caswell Guernsey Farm, Castalia, Ohio. ARHT

*†Caswell's Eleanor	A	119	June	1084	51.29	4920	250
†Caswell's Floradora	G	224	June	423	20.98	4272	175
Caswell's Frieda	G	341	June	498	29.06	7288	386
*†Caswell's Jeanne	D	138	June	716	30.31	4473	186
*†Caswell's Yvonne	A	78	June	1270	62.61	3487	161
s. Anne's Duke of Olentangy	D. Caswell's Babette						

Miller, L. A. & Son, Twin Springs Farm, McMinnville, Oregon. ARHT

*†Maryellen of Dayton	D	105	June	2	.09	3275	159
Scudder Ranch Golden Belle	G	331	June	532	29.92	7197	387
*Twin Springs Alice	C	166	June	615	28.21	4649	242
Twin Springs Cronita	A	271	June	580	26.18	6298	296
Twin Springs Dot	G	365	June	289	14.57	7144	364
Vera of Alder-Dell	A	365	June	248	11.98	9764	439
Wanda of Dayton	A	132	June	793	34.53	3718	173

Miller, Merle, Valley Pride Farm, Burlington, Wash. ARHT

*Blossom of Clallam County	A	283	July	1013	54.84	10520	561
Bridget of Chicona	G	137	July	805	35.84	4197	185
Cherry of Prestdale	A	153	July	637	33.59	6350	304
*Chuckanut Sunbeam's Pride	A	253	July	762	43.37	9205	490
*†Nakfa of Chicona	D	303	June	355	28.42	8437	473
*†Nesta's Darigold Rose	A	283	July	1031	47.44	10691	548
*Prince's Darigold Dot	A	266	July	1023	42.99	11366	566
*Topsy's Darigold Belle	C	195	July	937	41.05	7779	375
*Topsy's Darigold Berna	E	133	July	1018	42.79	5538	247
Valley Pride's Freda	G	148	July	909	51.49	5368	282
Valley Pride's Princess Cora	G	332	July	849	53.45	9775	512

Miller, O. M., Manitou Guernsey Farm, Rochester, Ind. ARHT

†Candor's Amber of Manitou	G	230	July	877	48.42	7459	370
†Candor's Nancy of Manitou	G	132	July	740	32.20	3228	145
†Candor's Princess of Manitou	G	220	July	1170	48.68	8865	383
†Candor's Promise of Manitou	G	216	July	802	36.50	5715	277
Countess Ruth of Manitou	D	174	July	1057	50.24	6314	302
†Dicta's Ruth of Manitou	G	67	July	695	30.67	1520	70

Miller, V. L., Burlington, Wash. ARHT

*Bonnie's Darigold Rose	C	137	June	1269	57.75	6292	284
Cloverleaf Bonnie's Wanda	G	327	June	806	45.18	8938	476
Dot's Darigold Trixie	E	162	June	946	46.26	6000	299
Nancy's Darigold Orchid	F	136	June	904	47.02	4783	266
*Topsy's Darigold Buttercup	A	365	May	157	10.22	12383	695

Milling, L. M., Columbia, S. C.

Zimalcrest Design's Ann	G	334	July	653	31.83	8444	406
Zimalcrest Laddie's Rosette	G	306	July	750	39.46	8159	370

Mills, Charles S., Brechinwood Farm, Jaffrey, N. H. ARHT

†Beauhaven's Fair Maid	D	232	July	479	23.27	5111	238
†Brechinwood Gallant Amelia	G	122	July	560	30.75	2461	123
†Brechinwood Gallant Garnet	F	75	July	869	36.35	2162	92
*Brechinwood Noble Valentine	A	365	July	518	27.95	10572	586
*†Brechinwood Queen Marguerita	B	134	July	1036	46.65	4835	229
*†Brechinwood Valentine Delight	E	34	July	1083	49.74	1166	53
s. Green Meads Merrymaker	D. Brechinwood Noble Valentine						
†Westfield Golden Amiable	G	257	July	649	33.78	5903	285
†Westfield Golden Daybreak	D	96	July	1030	42.46	3461	140

Missouri, University of, Columbia, Mo.

U-Mo. Educator Faithful D.	G	45	July	1146	41.75	1601	58
s. Foremost Educator	D. U-Mo. Huish Lady B.						

Moon, N. J., Jr., Moon Farm, Oshkosh, Wis. ARHT

†Moon's Blaise Golden Nellie	E	305	July	484	24.78	7985	382
†Moon's Blaise Rose	G	303	July	525	29.47	6683	316
†Moon's Don's Ann	G	236	July	788	36.97	7121	303
†Moon's Slogan's Astor	E	166	July	922	45.96	5565	283
*†Moon's Slogan's Dimple	E	195	July	935	48.07	6713	339

Moore, Paul, Mr. & Mrs., Hollow Hill Farm, Convent, N. J. ARHT

*†Convent's A. Marianna	A	88	Aug	1270	59.09	3736	170
s. Gayhead's Amanallah	D. Convent May Belle						
*†Convent's Gardenia	A	142	Aug	1195	52.23	5895	282
†Convent's Gayle	G	208	Aug	974	52.91	7120	345
*†Haddon's Babette	A	73	Aug	1743	92.78	4260	224
s. Shoreland Glenwood's Climax	D. Czarette of Vanadium 2d						
*†Meadow Spring Beatrice	A	305	July	522	26.39	10058	457

Morris, Edwin H., Deep Lake Farms, Lakeville, Conn.

*Royal's Forsythia	B	255	Feb	1093	46.60	12620	501

Morse, Darwin S., Green Meads Farm, Richmond, Mass.

Green Meads Lady Delight	E	162	Aug	1317	65.89	7411	353
Green Meads Lady Jayn	F	78	Aug	1295	59.45	3229	136
s. Langwater County Squire	D. Green Meads Queen Jessamine						
Green Meads Lady Marion	E	123	Aug	1378	65.35	5997	261
Green Meads Lady Topaz	F	150	Aug	1236	71.00	6789	346
Green Meads Lady Willow	G	198	Aug	1282	69.38	9344	452
Green Meads Lady Winsome	F	78	Aug	1376	52.05	3451	141
s. Langwater County Squire	D. Green Meads Queen Wistful						
Green Meads Queen Alma	F	184	Aug	1144	54.48	7015	330
*Green Meads Queen Aloma	D	208	Aug	1285	56.41	10233	431
Green Meads Queen Gem	G	207	Aug	1284	54.86	9223	378
Green Meads Queen O'The Meadow	F	140	Aug	1275	49.88	5735	233
Langwater Tinkle	G	220	Aug	1336	52.67	9612	406

Motley, Helen R. C., Wychmere Farm, Ontario, N. Y.

*Betty of Living Spring	A	365	July	267	15.02	13727	742
*Douglaston Lady Sally	A	318	July	891	52.31	11010	631
*Douglaston Rosalind	A	127	July	1299	58.63	5448	258
*Supreme's Marianne	A	289	July	1207	49.63	13523	605
Wychmere Forward Lucy	F	328	July	701	37.38	8734	426
Wychmere Forward Pride	G	210	July	981	50.04	7122	345
Wychmere Forward Royal Elena	G	227	July	939	41.69	7429	310

Moulton, Arthur S., Middale Guernsey Dairy, Ridgefield, Wash. ARHT

*Bonneville Cherie	A	177	July	1009	44.52	6890	274
*†Edna's Cherub of Sherwood	A	112	July	1005	58.61	4333	207
Fashion's Fairy Queen	A	287	July	831	53.48	9317	511
Ione of Shady Spring	D	222	July	891	44.14	8329	369
*†Wandamere Jewell's Jewel	C	304	July	709	39.75	10391	498
*†Western Glow Butterfat Melba	D	305	July	370	19.62	7877	400

Munn, Wayne A., Janesville, Wis. ARHT

Shoreacre's Vanity Star	G	164	July	531	21.74	3652	160
Valentine's Jolly Vera	G	217	July	489	22.41	4702	210
Valentine's Sailor Romona	G	118	Mar	760	30.13	2876	104
s. Valentine's Sailor Gem	D. Linwood's Romona						
†Valentine's Sailor Rubie	G	305	June	344	17.21	6180	270

Murray, J. J., Murray Farms, Kalamazoo, Mich. ARHT

Beauty of Rose Acre Farm	A	283	July	1190	58.10	12084	566
Murray's Dora Gold	G	365	July	11	.50	10149	444
†Murray's Lady Eloise	G	153	July	809	31.24	3982	161
†Murray's Lady Francis	G	92	July	541	25.25	1641	76
Murray's Miss Jewell	F	353	July	1030	38.24	11827	508
Murray's Pola Crystal	G	365	July	184	9.21	8884	431
Murray's Violet Anchor	G	365	July	146	6.87	11447	508
*†Starr Farm Louise	B	92	July	1496	62.08	4659	181

Myers, C. Faye, Knollnook Farm, Grand Blanc, Mich. ARHT

†Knollnook Foreman's Bonnie	G	296	July	718	38.42	6106	343
†Knollnook Foremost May	E	110	July	914	46.39	3936	217
†Knollnook Val Daphne	G	252	July	356	16.59	4442	207
Knollnook Val Dawn	G	253	July	624	34.98	5054	265

Myers, L. C., Myersmead Farm, Lapaz, Ind. ARHT

†Carmon of Myersmead	D	287	July	802	39.73	8016	415
†Electa's Jean	F	159	July	786	35.87	5108	224
Faneil of Myersmead	G	251	July	862	39.24	6401	273
Flora of Myersmead	G	177	July	741	34.46	4387	192
*†Joy of Myersmead	A	305	July	474	25.09	8579	397

Myers, Maurice S., Lone Spruce Farm, Grand Blanc, Mich. ARHT

†Argyll's Rose of Lone Spruce	B	111	July	1143	42.64	4711	198
†Argyll's Spot of Lone Spruce	C	223	July	669	31.46	6651	295
†Mary of Lone Spruce	A	107	July	1236	58.12	4729	244
†Nina's Secret of Lone Spruce	A	295	July	353	20.30	7001	355
†Nona of Lone Spruce	B	257	July	481	24.30	8303	352
†Yeoman's Nina of Lone Spruce	A	298	July	256	12.34	8173	372
†Yeoman's Secret of Lone Spruce	A	123	July	862	34.08	4334	196

Myers, M. S. & Son, Lone Spruce Farm, Grand Blanc, Mich. ARHT

†Argyll's Golden of Lone Spruce	G	274	July	545	25.58	6341	271
†Argyll's Lass of Lone Spruce	G	301	July	415	22.46	5839	281
†Argyll's Polly of Lone Spruce	D	264	July	771	39.18	8775	434
†Babe's Daisy of Lone Spruce	A	168	July	907	33.58	6369	252
Jessica of Hillview	A	134	July	1038	41.42	5265	219
†Pollyann of Lone Spruce	A	112	July	831	39.90	3381	168
†Sister Vic of Lone Spruce	E	229	July	568	29.55	6371	288
†Val Ann of Lone Spruce	G	122	July	686	28.78	2980	133
†Valor's Susan of Lone Spruce	A	158	July	1147	37.29	7245	293
†Val's Vic of Lone Spruce	G	278	July	454	17.97	5968	251
†Victoria of Lone Spruce	A	113	July	1017	39.69	4126	159

Myers, Robert E., Myersmead Farm, Lapaz, Ind. ARHT

Erma of Myersmead	G	341	July	1011	50.65	9852	465

Neely, Frank H., The Neely Farm, Norcross, Ga. ARHT

Beauty's Trudie of Pine Haven	D	224	July	831	36.57	6475	275
Eliada's June Blossom	A	197	July	734	38.50	5099	268

Golden Glo of The Neely Farm	B	103	July	1241	53.76	4465	193
S. Sunny Gem of Liseter Farm	D. Bonita of Woodberry						
Lady Victoria of Fernlea	A	226	July	1141	46.36	10000	425
Lina's Queen Rae	C	152	July	992	47.96	5691	284
Madge of West Wood 2d	A	148	July	945	43.95	4936	234
Margie of West Wood	C	77	June	1075	61.39	2801	169
S. Utmost's Gippy Commander	D. Madge of West Wood 2d						
Mary Lois of The Neely Farm	C	171	July	1133	39.99	6718	255
Maxine of North Bank	A	70	July	1642	55.53	3580	132
S. Grapelawn Soldier	D. Dixie Belle of North Bank						
Minnie of Westwood	A	162	July	990	48.82	5760	287
Minnie of Westwood's Ruby	C	158	July	989	59.17	6140	299
Prince's Topsy's Grace	G	181	July	768	32.74	5080	213

Neisler, P. M., Archdale Dairy Farm, Kings Mountain, N. C. ARHT

*Actor's Dairy Maid	A	265	July	735	41.45	8175	471
Archdale Prince's Lady Fawn	E	150	July	803	52.90	4536	271
Archdale Prince's Mimosa Rose	D	65	July	904	46.83	2092	97
Archdale Prince's Nell	E	191	July	772	41.50	5960	296
*Archdale's Prince's Nellie	D	150	June	22	1.05	4964	246
*Audrey's New Year	A	109	July	1170	71.49	4725	247
Beauty's Jean Mary	F	86	July	1039	56.31	2924	153
Briar's Cavalier Annie	D	122	July	973	50.41	4089	229
Countess Diana of Tanglewood	E	265	July	674	37.31	7141	381
Gay Vendor's Diamond Queen	F	187	July	751	41.35	5296	288
Golden Cavalier's Autumnflower	A	254	July	770	41.51	8550	448
*Lad's Clover Blossom	B	154	July	1267	62.23	6938	346
*Minnie's Best Daisy	A	256	July	857	47.76	8508	439
*Ona of Upland Farm	A	129	July	886	45.83	6202	279
*Rollins' Carolina Cricket	C	91	July	955	50.91	3110	157
Ruayne Merrymaker's Snowdrop	F	273	July	550	36.57	5472	333

Nicholson, Edith Bishop, Glen Farm, Newport, R. I. ARHT

Court Lady of The Glen	G	139	July	1225	56.12	5529	257
Judy of The Glen	G	243	July	1137	56.76	8787	436
Larkspur of The Glen	F	334	July	1011	50.45	10594	512
Midnight Pleasure of The Glen	G	227	July	965	42.10	7322	316
Nightmare of The Glen	F	177	July	1062	53.23	5827	285
Sample of The Glen	G	135	July	1067	46.45	4535	203
Suzette of The Glen	G	117	July	1513	61.91	5524	234
Tea Rose of The Glen	G	128	July	1202	50.52	5121	225
*Tiff-Tiff of The Glen	A	193	July	1237	63.13	8349	405

Nixon, Kenneth G., Maple Leaf Guernsey Farm, Mansfield, Ohio. ARHT

†Maple Leaf's Royal Lily	G	107	July	607	23.37	2562	103

Nixon, Ray, Mrs., Maple Leaf Guernsey Farm, Mansfield, Ohio. ARHT

†Maple Leaf's Royal Princess	E	123	July	932	41.23	4027	173
*†Maple Leaf's Royal Queen	C	66	July	1203	51.01	2547	113
S. Raemelton Royal Challenge	D. Maple Leaf's Queen's Bluet						

North Carolina State College of Agriculture, Raleigh, N. C.

Bagley's Beauty	A	197	July	913	41.76	7041	311
*Gay Amy of Polk Hall	A	204	July	1154	57.04	8262	433
India of Garden Creek	A	319	July	452	24.55	8391	405
*Klondike Virginia	E	262	July	784	34.50	9140	401
Maud of Clover Farm	A	319	July	545	30.08	8419	435
*Miss Daisy Dawn	A	186	July	1122	48.02	6964	320
*N. C. State Bell 2d	A	269	July	976	46.69	9404	455
N. C. State Emma	C	283	July	584	30.35	7362	358
Polk Hall Annette	G	365	June	64	3.23	7892	375
Tricksey Blue Bell 2d	G	156	July	764	34.87	4154	205

O'Brien, C. Russell, Brian Boru Guernsey Farm, Harlingen, N. J. ARHT

Brian Boru Edith	G	260	July	1025	46.25	8827	405
Brian Boru Flora	G	304	July	415	25.94	5297	304
Brian Boru Kathleen	G	165	July	1262	53.27	6689	270
Brian Boru Lustre	G	279	July	1096	52.21	9869	466
Brian Boru Noreen	F	354	July	998	53.89	11798	646
Broadland After Glow	A	58	July	1355	56.67	2438	97
*Fritzlyn Lady Marguerite	A	210	July	933	53.29	8233	450
N. J. E. S. Miracle Delia Hartford	F	136	July	1044	49.39	4836	215
N. J. E. S. Miracle Excelda Grace	E	266	July	1278	59.06	10787	506
*Pleasant Plains Dido	C	334	July	470	26.12	8035	465
Royal's Quoexin Mignonette	A	287	July	407	24.79	6574	342
†Soldier's Quoexin Mignonette	A	217	July	762	31.58	7281	327
*†Sunnybrook Glory	A	249	July	732	32.95	7386	360
*Thatch Meadow Evangeline	E	181	July	1228	57.97	8034	392
Thatch Meadow Greta	G	240	July	536	28.32	5534	290

O'Connor, Charles P., Clora's Point Farm, Trappe, Md. ARHT

Blakeford Jane	C	76	July	1282	51.19	3111	130
S. Antietam Butterfat Krysta	D. Foremost's Marshall's Jane						
Bobolink of Hilldene	C	111	July	1386	52.70	5456	215
Broadland Mavourneen	C	249	July	1119	42.42	9640	421
Clora's Point Bess	G	153	July	883	33.48	5309	221
Clora's Point Claudette	D	148	July	1195	52.00	6222	264
Clora's Point Peg	G	172	July	1025	43.97	6009	267
Clora's Point Shirley	E	122	July	1289	48.61	5482	215
*Emperor's Ada Rose	A	101	July	1421	52.03	5422	225
Langhurst Carol	D	215	July	407	14.50	9949	396
Langhurst Helen	C	67	July	916	39.78	2025	90
S. Broadland Marquis	D. Hope of Whitford						
Wasteland Artless	A	161	July	1060	48.34	6438	299

Oots, Howard, Fayette Farm, Lexington, Ky.

Fayette Farm's Diana	E	122	July	958	40.17	4011	175
*King Challenger's Dulcie	C	108	July	945	47.37	3988	188
Signal's Sybil Girl	E	122	July	960	41.69	3943	169
Ultra of Berea	A	153	July	1377	60.07	7503	329

Ormston, Frank H., Meadow-Gold Guernsey Farm, Saint Johns, Mich. ARHT

†Meadow-Gold Rosabell	G	50	July	1310	49.81	2115	79
S. Cowham's Coronation Rex	D. Meadow-Gold Rose Queen						
†Meadow-Gold Rosalind	B	94	July	1255	45.82	3809	142
†Meadow-Gold Rose Carol	E	283	July	632	32.59	8887	449
*†Meadow-Gold Rose Queen	C	96	July	1598	60.76	5338	205
†Meadow-Gold Starlight	G	63	July	1033	50.62	2185	104

Orth, Michael, Jr., Hillside View Farm, Waukesha, Wis. ARHT

†Badger's Beauty of H. V.	E	231	July	787	33.48	6933	305
Cinnamon's Midget	F	238	July	644	29.33	5597	281
Golden Babs of H. V.	F	241	July	617	30.25	5378	270
†Golden Beauty of Hillside View	G	285	July	420	30.34	5743	342
†Hazel's Secret	A	73	July	933	37.35	2360	96
Hillside's Morning Glory	E	201	July	739	38.47	5301	262
Princess Bessie of H. V.	E	227	July	791	38.78	6913	337
Proud Fawn of Hillside View	F	298	July	814	33.06	9111	384

Orton, Edward, Jr., Est., Marilea Farms, Upper Sandusky, Ohio.

Marilea Gay Boy's Dimple	G	231	June	1325	55.28	10906	471
Marilea Gay Boy's Jewel	F	210	June	1091	50.76	9238	371
Marilea Gay Boy's Pollyette	A	275	June	909	42.20	10282	463
Marilea Paul's Emerald	A	219	June	1070	41.10	10585	391

Osborne, Florence, Osborne Farms, Canton, N. C.

Delpha of Garden Creek	E	365	July	519	26.24	10421	497
*Elise of Garden Creek	A	332	July	779	38.99	10939	538
*Haywood Gleam	A	353	July	872	41.62	13707	643
Haywood Gloria	G	272	July	694	33.94	8619	392
*Haywood Handsome	B	194	July	777	34.37	7832	383
*Haywood Peggy	B	269	July	608	26.45	9314	411
Haywood Rozelle	E	223	July	1119	54.64	8707	405
Haywood Tabitha	A	207	July	910	48.36	7944	422

Osborne, H. Arthur, Osborne Farms, Canton, N. C.

Lillian of Garden Creek	B	285	July	916	45.66	10690	511
Theodosia of Garden Creek	D	146	July	858	44.49	5011	223

Osborne, M. Louisa, Osborne Farms, Canton, N. C.

Verbena of Garden Creek	E	332	July	847	36.36	10743	486
Wieda of Garden Creek	F	297	July	476	28.56	8323	407

Owen, J. K., Arcanum, Ohio. ARHT

†Shirley Golden Rose	A	76	July	1268	53.92	3156	132

Page, L. A., "Minnewashta Maples," Excelsior, Minn. ARHT

Minnewashta Desire	G	125	July	1008	43.56	3913	178
S. Tianna's La Noce Corona	D. Minnewashta Deborah						
Minnewashta Helen La Noce	E	184	July	968	46.89	6545	301
Minnewashta Linda	D	226	July	1116	52.23	10072	474
Minnewashta Lucid	D	96	July	982	49.63	3441	182
S. Tianna's La Noce Corona	D. Minnewashta Lorelei						
Minnewashta Lucile	G	184	July	723	32.58	5566	246
Minnewashta Viola	F	365	July	37	2.09	9795	496

Page, L. A. & Sons, "Minnewashta Maples," Excelsior, Minn. ARHT

Minnewashta Corona Rose	G	215	July	430	23.99	4405	211
Minnewashta K. C. Caroline	D	138	July	1271	56.57	6016	245
S. Tianna's La Noce Corona	D. Minnewashta K. Caroline						
Minnewashta Maggie	E	320	July	628	32.62	8155	398
Minnewashta Nora	D	236	July	737	37.96	6728	323

Parker, D. I., Parker's Guernsey Farm, Dublin, Ga. ARHT

*Elsie May of Prince George	C	158	June	1079	50.09	6296	303
Gold Tulip	B	107	June	1097	55.66	4284	216
King's Betty Belle	D	218	June	900	37.57	6955	312
Privateer's Betsy	F	300	June	696	39.29	7587	416
Privateer's Cleopatra	F	361	June	769	40.15	9556	509
Privateer's Constance	G	71	June	868	35.96	2039	81
*Privateer's Frances	E	88	June	987	42.05	1385	133
S. Klondike Privateer	D. Watershed's Fannie 2d						
*Privateer's Gay Jewel	D	181	June	774	38.56	5227	258
Privateer's Golden Ann	G	195	June	796	33.53	5599	239
Privateer's Mary	F	55	June	1186	46.17	2102	82
*Watershed's Graceful	A	329	June	721	35.07	10144	460

Parminter & Sons, Oak Hurst Farms, Lockwood, Mo. ARHT

†Oak Hurst Paula's Delores	G	91	July	764	35.86	2391	114
†Sunnymede General Patsy	G	18	July	494	25.54		
S. Sunnymede Early General	D. Martin's Rose Pat						

Pask, Durant W. & A. M., Farvue Farm, South Salem, N. Y. ARHT

†Bright Kay's Daughter of Farvue	G	82	Aug	800	34.72	2178	89
S. Dunwalke Noble	D. Bright Kay of Farvue						
†Camilla's Nora of Farvue	G	122	Aug	1054	44.07	4339	166
*Farvue Bright Eyes	A	365	Aug	83	4.85	9056	397
Luella's Pride of Farvue	G	153	Aug	786	36.08	4252	174
†Merry Annabelle of Farvue	E	243	Aug	642	38.29	5638	284
Noble's Star of Farvue	G	132	Aug	574	28.05	2792	133
†Ultra Princess Maggie of Farvue	G	215	Aug	833	37.35	6165	243
†Warrior's Flower of The Glen	B	89	Aug	1208	57.26	3553	170

Patrick, C. Allen, Quinton Stock Farm, Quinton, N. J. ARHT

†Knight's Marigold	E	305	June	81	4.75	8579	422
†Prince's Water Way	E	305	May	458	22.01	7999	375

Patrick, Roy C., Quinton Stock Farm, Quinton, N. J. ARHT

†Knight's Mariana	E	305	May	325	16.91	7796	394
†Leader's Lady Ultra	B	261	July	977	46.90	8748	403
†Leisterdale Iris	B	284	June	761	34.20	9488	383
†Pansy of Quinton Stock Farm	E	303	July	808	42.21	9821	443
†Pride's Ultra Lady Alice	G	212	July	695	31.57	5594	250
†Sharon's Gala Gold Countess	B	305	Mar	462	28.50	8763	459
Sharon's Galann Mary	B	365	July	252	15.30	9360	468

Pattison, A. T., Est., Pharos Farm, Simsbury, Conn. ARHT

Avis Acres Harriet	G	188	July	916	44.62	6309	303
Berna Queen's Lady	G	365	July	167	8.49	10806	483
†Brookwood Maid Marion	F	243	July	680	34.83	6354	336
Edgemere Beuzetta	C	53	June	1196	56.10	2121	101
S. Langwater Saturn	D. Beulah of Owasco Lake						
Edgemere Duchess 2d	A	251	July	1030	48.41	10113	450
Edgemere Flower's Ethel 2d	F	110	July	698	31.30	3883	171
Edgemere Isabelle	F	118	July	821	40.84	3440	169
†Edgemere Lady Arlene 2d	E	160	July	701	37.10	4478	231
Edgemere Leona	A	329	July	618	38.92	10901	536
Edgemere Nance	D	276	July	971	48.07	10286	505
Edgemere Snowdrop	F	213	July	967	45.68	7722	350
†Edgemere Winnie	A	156	July	767	33.92	4771	213
Farmlands Daisiella	G	83	July	1070	46.99	2950	131
S. Langwater Midnight	D. Sunnyfields Meditate						
Fashion of Birch Brae	G	281	July	824	36.03	8213	337
Fisherman's Topsy Turvy	E	267	July	975	44.36	9893	419
*Frostilla of Birch Brae	B	217	July	1539	79.00	11919	560
Glynwood's Sweet Pepperbush	G	219	July	844	34.30	6954	293
Ken Sadie	E	323	July	1070	45.27	15022	572

Mary Lass of Pharos	A	299	July	1130	60.57	12630	653
Nittany Meadows Isabella Ruth	G	318	July	975	43.81	11631	515
Pharos Butterfat Garnet	F	186	July	979	44.98	6471	310
Pharos Sensation's Donna	G	147	July	908	44.67	5324	266
Pharos Sensation's Maureen	G	241	July	1024	48.64	8723	396
Savery's Crystal	C	80	July	1251	57.68	3460	156
S. Green Meadow Ambition Chief		D. Savery's Charm					
Valdic Diadem	D	302	July	932	50.47	10209	545

Payne, Howard L., Clarence, N. Y.

Paynehurst Pearl	F	122	July	1262	47.21	5036	218

Pedigreed Seed Company, Hartsville, S. C.

*Clyburn Butterfat Fancy	B	181	July	1046	55.90	7174	386
Coker Noble's Joy	F	112	July	813	44.44	3044	145
Coker Silver Duchess	G	78	July	904	42.14	2260	96
Coker Silver Violetta	G	201	July	784	45.02	5241	296
Crouch Lillian's Fancy	G	55	June	1081	53.64	1972	101
S. Coker Fancy Raymond		D. Crouch Sweet Lillian					
Harris' Silver Daisy	A	171	July	1039	55.50	6274	324

Penney, H. R., Penn Villa Farm, Granville, Ohio.

Ann Gay of Penn Villa	F	275	July	836	52.94	8041	493
Blue Sue of Penn Villa	F	314	July	790	46.61	9454	504
Delicious of Penn Villa	F	346	July	732	36.10	9286	408
Lyda of Penn Villa	G	266	July	981	59.79	8706	520
Penn Villa's Jacola	G	256	July	993	46.68	8509	399
Pretty of Penn Villa	G	342	July	694	41.20	9718	562
Valdora of Penn Villa	G	218	July	965	48.17	7486	358
Voile of Penn Villa	F	317	July	490	30.55	8404	490

Pennsylvania, Trustees of the University of, Bolton Farm, Bristol, Pa. ARHT

Amelia's Jamina of Bolton	G	208	July	1046	56.29	7083	386
†Beba's Nina of Bolton	G	305	July	515	25.17	7025	352
Bolton's Duke's Vanity	F	342	July	512	31.46	7027	403
Bolton's Duke's Victory	F	273	July	616	32.33	5272	288
†Bolton's Ethyll of Bolton	G	154	July	562	28.52	3218	164
Bolton's General's Luella	F	188	July	601	34.58	4174	220
†Bolton's General's Vivian	F	305	July	43	2.21	6046	279
*Bolton's Golden Madge	B	325	July	963	48.34	11654	555
†Bolton's Linneta	E	282	July	642	35.32	7334	391
†General's Luna of Bolton	G	305	July	273	15.56	6508	345
Ultra Olanda of Bolton	F	196	July	691	38.98	5494	286
*Vesta Wistar	A	300	July	892	44.98	10836	516
X ray's Midget of Bolton	F	181	July	740	30.73	4756	176

Peters, Victor B., Keokuk, Iowa. ARHT

Grace's Valor's May Queen	F	330	July	944	52.99	10236	504
Grace's Valor's Rex June	G	300	July	1239	51.19	11522	462
Mahout's Florador	G	342	July	786	40.33	9970	435
Mahout's Rex's Maggie	F	320	July	954	49.99	9979	519
*Rex's Laddie's Bessie	A	146	July	1957	82.40	10141	401
*Rex's Laddie's Magic	A	343	July	1018	56.50	14187	753

Philbin, John H., Philcrest Farm, Bolton, Mass. ARHT

†Big Meadow Daffodil	G	54	July	882	38.28	1490	64
S. Whitcomb's Noble Masterpiece		D. Big Meadows Elaine					
†Discovery's Joyous of Ware	D	25	July	1092	42.51		
S. Discovery of Ware		D. Joyful of Ware					
†Hillswold Melody	A	40	July	1327	57.76	1737	75
S. Orchard View Primance		D. Hillswold Rosebud					

Phillips, T. Redfield, Phillips Farm, Montpelier, Vt.

Phillips Peerless Miss	E	33	July	1544	86.93	1624	91
S. Green Meadow Peerless		D. Phillips Maid					

Pilcher, Robert, Stony Brook Farm, North Branch Station, N. J. ARHT

*†Amos' Lucia	A	92	July	995	48.27	3197	142
*†Fairlawn Bonnie-Bell	D	54	July	1196	55.17	2066	91
†Stonybrook Mary	G	29	July	828	38.45		
S. Florham Stonybrook Boy		D. Bright Lad's Busy Bee					
Wasteland Cornelia	C	365	July	17	1.18	6682	399

Pingree, Sumner, Flying Horse Farm, South Hamilton, Mass.

*Alfalfa Farm Bonny Violet	A	123	Aug	1223	66.30	5043	268
*Alfalfa Farm Heloise	B	319	Aug	1289	76.22	14894	918
*Alfalfa Farm Primrose	B	176	Aug	1593	99.30	9498	550
*Demon's Solitaire of M. H.	D	82	Aug	1239	65.54	3405	172
S. Langwater Demon		D. Calvin's Sunbeam of Maple Lodge					
Flying Horse Farm Phyllis 2d	F	131	Aug	1049	54.97	4692	229
*Flying Horse Farm Senorita	D	235	Aug	1121	57.51	9879	466
Flying Horse Rosebud 2d	F	212	Aug	998	58.41	7151	399
Flying Horse Royal Butternut	G	206	Aug	918	48.60	6608	326
Flying Horse Royal Pearl	G	255	Aug	1166	58.31	10661	542
Flying Horse Select Primrose	G	233	Aug	1064	66.84	8774	526
*Hilltop Butterfat Belletta	A	295	Aug	1321	72.96	14187	723
Hilltop Butterfat Ella	G	221	Aug	990	48.81	7805	369
*Myhaven Salvia	A	76	Aug	1422	76.53	3549	192
S. Duke of Fairview Home		D. Harvester's Anita of High Hill					
*Phillis of Butternut Shade	A	342	Aug	1314	65.21	16877	762
Thirlstane Camilla	G	220	Aug	876	49.51	6934	355
Thirlstane Red Rose	E	153	Aug	1179	67.21	6122	306

Poag, E. J., Playhaven Farms, Burt, Mich.

Argilla P. Finch	B	134	July	1180	46.39	5712	257
Playhaven Flageolet	G	251	July	909	35.54	7131	309
Playhaven Persistance	G	307	July	868	38.13	8728	415
Playhaven's Y. Starling	G	110	July	1013	39.51	4067	187

Poag, E. J. & P. J., Playhaven Farms, Burt, Mich.

Playhaven's Krysta	E	232	July	732	34.51	6304	332
*Thornwood Argyll's Neva	A	164	July	1333	43.22	7851	315

Pollack, George J., Pine Grove Farms, Binghamton, N. Y. ARHT

*Cassie of Pine Grove Farms	E	153	July	1075	58.73	6164	331
Faith of Banksburn	A	193	July	1084	56.20	7686	365
*Forge Hill Valinda	A	166	July	1102	51.80	6858	326
*Glenburnie Jane 2d	A	299	July	1199	60.80	14084	729
*Katinka of Pine Grove Farms	A	253	July	1032	53.39	9760	492
Marshallvale Fernleaf	A	81	July	1417	58.13	3952	155
†Nancy Betty of Pine Grove Farms	B	260	July	558	27.14	7558	339
Rex's Dell of Pine Grove Farms	F	134	July	1212	57.71	6136	281
Rex's Dimple of Pine Grove	F	42	July	1408	76.90	1874	102
S. Alta's Rex of Pine Grove Farms		D. Val's Aggy of Pine Grove Farm					
Sunnyside Royal Heritage	E	134	July	1185	52.74	6038	255
Val's Dot of Pine Grove Farms	F	134	July	858	35.73	4010	172

Pratt, George D., Jr., Schaghticoke Farm, Bridgewater, Conn.

Beechford's Barli Maru	E	282	July	988	55.77	10900	567
Beechford's Crescent Barli Girl	C	173	July	1283	66.22	7594	361
*Sunny Valley Beatrice	D	108	July	1143	57.38	4612	227
*Sunny Valley Gay Keziah	A	122	July	1419	71.68	5948	284
*Sunny Valley's Beulah	B	243	July	932	48.42	10578	497
*Sunny Valley's Favorite	B	155	July	2000	89.21	10864	465
*Twin Brook Farms Valor Josephine	A	198	July	1416	60.33	10763	440

Prentice, B. L., Paragon Farm, Marine City, Mich. ARHT

Bula Bertell	E	172	July	1166	54.10	7537	330
Cherub's Grace Rose	C	153	July	985	43.16	5648	237
Gaymost's Frances	B	170	July	878	45.78	6207	291
Highboy's Mignon's Spot	E	139	July	1158	43.91	6286	233
*Janet of Cottonade	A	254	July	1047	45.02	11064	448
Paragon Sweetheart Sue	G	101	July	943	47.47	3287	143
S. Sailor's High Mark of Eliada		D. Blackwell's Rose					

Price, S. C., Price's Dairy Farm, Saint Johns, Pa.

*Coldspring's Faithful	A	46	June	1855	74.41	2800	110
S. Hardwick's Royal		D. Coldspring's Clara Louise					
Coldspring's Hardwick's Janice	E	122	July	1367	70.99	6259	313
Coldspring's Hardwick's Leda	E	50	June	1604	71.88	2758	122
S. Hardwick's Royal		D. Coldspring's May Rose					
Coldspring's Hardwick's Rosalee	G	114	July	1262	57.82	4908	226
*Coldspring's Hardwick's Vanity	A	308	July	1354	53.89	15944	628
Coldspring's Romulus Blossom	G	241	July	998	48.10	9072	405
Coldspring's Romulus' Louise	E	67	July	1416	57.07	3028	133
S. Langwater Romulus		D. Coldspring's Clara Louise					
Coldspring's Romulus' Madge	F	84	July	1187	57.48	3223	148
S. Langwater Romulus		D. Coldspring's Hardwick's May					
*Royal's Valor's Beauty	A	285	July	1059	46.81	13278	572
*Vallevue Butterfat Beauty	A	316	July	1089	57.40	15042	742

Pritzl, Charles J., Prestdale Farm, New Plymouth, Idaho. ARHT

*†Cyrene of Prestdale	A	91	July	1300	60.48	4100	184
†Duke's Carmen of Prestdale	F	301	July	615	33.25	6367	346
*†Duke's LaBelle of Prestdale	E	138	July	964	45.33	4985	243
†Duke's Primrose of Prestdale	F	221	July	628	32.72	5252	280
†Rex's Idalia of Prestdale	F	208	July	804	39.01	6000	284
†Romeo's Caroline of Prestdale	G	227	July	770	33.89	6093	264
†Romeo's La Donna of Prestdale	G	84	July	883	45.92	2587	119
Romeo's Princess of Prestdale	G	253	July	692	33.91	5917	283
*Templar's Rilma of Prestdale	A	231	July	1289	60.33	9909	449

Pruitt, D. S. & Marie, The McKenzie Meadow Farm, Eugene, Oregon. ARHT

*†Lustre's Best of Highland View	C	27	July	1128	60.35		
S. Chuckanut Topnotch		D. Lustre of Highland View					
†McKenzie Meadow Dorene	E	8	July	334	19.71		
S. King Jeff of Valley View		D. Spotlight of Fairyland					
†McKenzie Meadow Fredia	G	167	July	570	27.36	3564	163

Pyle, E. Baker, Brightside Farm, Malvern, Pa. ARHT

Aloma B. Worthy of Lindendell	G	253	July	918	44.10	9149	445
*†Brightside Emma	D	305	June	221	12.82	8028	464
*Brightside Generous	A	328	July	935	52.78	14991	732
Brightside Prima Donna	G	212	June	709	45.99	5795	263
Glendalene of Lindendell	A	114	July	1038	52.14	4197	202
Royal King's Daisy Rose	E	173	July	870	50.33	5944	315

Pyle, Harold F., Brightside Farm, Malvern, Pa. ARHT

Brightside Marylyn	B	360	July	201	14.54	9590	522
Fern Worthy of Lindendell	A	212	July	1043	58.53	7801	416

Ransom, W. G., Ransom Farm, Ransomville, Kans. ARHT

†Green Acres Polly	G	95	July	854	33.23	2754	110
*†Ransom Alta's Alma	E	199	July	884	39.90	6905	310
†Ransom Amelia's Alice	A	92	July	985	42.39	3252	133
S. Ransom Tango's Little Leader		D. Amelia of Ransom Farm					
Ransom Angel's Actress	G	262	July	384	23.47	5143	254
Ransom Ann's Annabella	G	138	July	811	34.90	4365	184
†Ransom Dawn's Deanna	E	172	July	719	37.78	4444	211
*Ransom Fanny's Fidget	A	269	July	802	43.74	9423	493
*†Ransom Fidget's Frances	F	22	July	711	31.30		
S. Argilla Fisherman		D. Ransom Fanny's Fidget					
*†Ransom Gazer's Gail	C	122	July	862	44.05	4195	204
*†Ransom Golden Girl's Georgiana	C	90	July	1375	59.30	4355	179
S. Tarbell Farms Lorenzo		D. Golden Girl of Ransom Farm					
*†Ransom Juno's Janice	F	128	July	935	49.97	4758	237
*†Ransom Lorena's Lady	E	130	July	769	39.72	3956	196
*†Ransom Phyllis' Pansy	E	87	July	1054	48.48	3257	151
S. Argilla Fisherman		D. Ransom's Fareda Phyllis					
*†Ransom Phyllis Patricia	C	163	July	1054	48.52	7704	323
Ransom's Jessie's Juno	A	172	July	720	38.55	4977	240
*†Ransom Wilda's Wildcat	A	80	July	1274	58.75	3561	171
S. Ransom Tango's Little Leader		D. Ransom Wilda's Leader					
*†Ransom Wilda's Worldbeater	B	192	July	827	45.94	5733	312
*†Ransom Wildcat's Winnetka	C	54	June	1451	69.66	2577	128
S. Maple Lane Dew Drop's Laddie		D. Ransom Wilda's Wildcat					
†Ransom Wonderful's Winifred	G	235	July	628	34.28	5255	265

Reynolds, James R., Larch Farm, Wenham, Mass. ARHT

Golden Bright	A	128	July	1373	65.51	6068	281
Larches Royal Gem	G	208	July	941	52.81	6116	347
Thirlstane Jewel	F	65	July	921	35.75	1875	82

Rich, S. O., Wake Forest, N. C. ARHT

Hopeworth Beatrice	G	153	July	663	32.88	3336	174
*Hopeworth Phifer	D	199	July	712	45.86	5817	322

Ricketts, Ezra, Fairfields, Rockford, Ohio. ARHT

†Laura of Fairfields	A	305	July	286	15.72	5769	312
Leah of Fairfields	G	325	July	500	27.47	6137	322
†Nancy Lou of Fairfields	E	43	July	751	35.18	1058	49
S. Dick of Edorah		D. Nancy L. Fairfields					
Princess Bell of Fairfields	F	265	July	704	32.89	7689	318

Ridgly, W. Silas, "Ridglydale," Decatur, Ill.

Daisy Mae of Bunning Farm	G	95	July	808	39.95	3231	148

Graceland Babette Lulu	B	56	July	1277	46.87	2339	85
S. Iris' King of Stede Well	D. Graceland Babette						
*Greenlea May Libby	A	261	July	890	46.30	9451	461
*Jessica Alert of Ridglydale	B	184	May	307	15.37	9157	412
Pansy of Guernsey Mound	D	196	July	920	45.46	7006	351
Patsy Ann's Annie	C	105	July	918	47.29	3329	175
Ridglydale's Hosanna Alert	F	235	July	896	51.62	7907	412
Ridglydale's Jessica Pride	G	365	July	262	13.97	11474	523
Ridglydale's Panda Lane	F	270	July	793	43.86	8260	446
Rosy's Rilla of Guernsey Mound	D	190	July	935	49.11	6372	323

Riford, L. S. & Staples, T. M., Greystone Farm, Auburn, N. Y.

Greystone Royal Annette	F	113	July	1073	55.08	4320	214
Greystone Royal Beatrice	F	70	July	1137	62.34	2555	126
Greystone Royal Diane	G	64	July	1137	43.67	2398	104
*Greystone Royal Folly	C	108	July	1264	58.16	5019	237
*Greystone Royal Mary	D	121	July	1151	62.50	5258	252
*Greystone Royal Nancy	D	119	July	1320	54.39	5642	243
*Greystone Royal Olga	D	51	July	1495	72.22	2294	106
S. Rex's Duke of White Farms	D. Greystone Melody						
*Greystone Royal Princess	E	134	July	1102	50.70	5823	285
Greystone Royal Queen	E	101	July	1209	56.59	4371	213
Greystone Royal Winnie	F	208	July	981	46.93	7304	361
Greystone Royal Zelda	G	184	July	1022	53.07	6468	313

Riggin, Rea & Sons, Incorporated, Riggin Farm, Muncie, Ind.

Cordelia of Riggin Farm	C	122	July	1050	45.68	4401	220
Norelia of Riggin Farm	E	122	July	1637	62.89	6939	287
Quail Roost Beth	E	291	July	999	44.46	10569	509

Roberts, O. L., Upsand Downs Farm, Kirkwood, Pa. ARHT

†Bloom of Edgewood Farm	A	74	July	1031	42.28	2526	105
Chenar's Cherub's Reba	C	225	July	518	24.90	5550	248
†Gippy Galahad's Naomi	E	165	July	646	34.33	4173	208
King's Iota of Upsand Downs	G	205	Apr	412	25.72	4008	191
†King's Mu of Upsand Downs	G	217	July	611	32.57	5684	240
†King's Nu of Upsand Downs	G	100	July	699	30.78	2590	118
†Kneece Ola	D	149	July	829	36.51	4580	203
*†Lily's June of Edgewood Farm	A	170	July	922	45.67	5469	261
*†Longwood Indian Girl	A	111	July	837	35.25	3432	152
†Mary Rose's Dewdrop of Midway	A	46	July	1017	44.25	1445	64
*†May King's Gippy Geraldine	A	54	July	821	36.12	1410	63
*†Plato's Grace of Frewvale	C	131	July	979	42.88	4557	206
*†Prince's Alcove of Midway	A	141	July	1056	37.59	4921	234
†Prince's Dolly of Midway	A	60	July	1139	50.15	2251	102
†Prince's Garland of Midway	A	122	July	784	34.50	3459	163
†Prince's Hazel of Midway	A	147	July	806	33.56	4323	183
†Reveller's Bernice of Lone Pine	G	246	July	611	29.96	5242	246

Roberts, Owen J., Bryncoed Farm, Kimberton, Pa. ARHT

Bryncoed's Bonita's Queen	F	226	July	802	42.85	7349	347
Bryncoed's Ginny Girl	F	268	July	568	30.93	6372	321
Bryncoed's Hazel	F	310	July	703	35.87	8914	441
†Bryncoed's Jean's Minnie	G	97	July	919	42.21	3135	136
S. Peter Pan of Bryncoed Farm	D. Jean of Bryncoed Farm						
Bryncoed's Maude	F	170	July	720	38.04	4682	242
Bryncoed's Peter's Betty	F	243	July	758	40.15	7293	364
†Bryncoed's Phoebe's Shirley	G	121	July	615	32.00	2861	141
S. Peter Pan of Bryncoed Farm	D. Goodstone's Actress Phoebe						

Roddey, J. B., Roddey Guernsey Farm, Columbia, S. C.

Gold Branch A. Dairymaid	A	233	July	826	33.65	8522	368
Gold Branch A. D. Cassie	A	325	July	883	38.98	10810	479
Gold Branch A. D. Zada Belle	A	326	July	724	31.09	10392	436
Gold Branch A. Maud's Pearl	E	249	July	935	41.65	9047	424
*Gold Branch A. Red Rose	A	294	July	906	38.34	10025	448
*Gold Branch D. Betty	A	294	July	869	38.26	11391	503
Gold Branch D. Patty	A	292	July	832	32.04	11602	436
Gold Branch D. Rosa Rosebud	A	262	July	839	38.51	9645	424
*Gold Branch G. Dairymaid	D	294	July	791	38.95	9726	450
Gold Branch G. D. Ranger's Iris	F	314	July	563	25.93	7550	348
Gold Branch Glory's A. D. Rosa	G	322	July	572	30.73	7932	413
*Gold Branch G. Raider Rose	D	294	July	706	30.44	9702	379
*Gold Raider's Red Rose	A	298	July	585	25.02	9208	370
Klondike Plentiful	F	293	July	854	35.91	10260	432

Roemer, Robert, Fort Collins, Colo. ARHT

*†Sunset Golden Angelica	A	129	July	1216	52.66	5735	263
*†Sunset Golden Cyrene	B	286	July	487	21.84	6949	337
*Sunset Golden Daisy	A	321	July	798	37.92	11037	568
*†Sunset Golden Honoria	B	286	July	710	34.33	8107	378
*†Sunset Golden Lenorill	A	231	July	949	47.58	8759	492
*†Sunset Golden Martha	D	220	June	397	19.48	4797	242
†Sunset Golden Minuet	E	71	July	980	52.96	2299	114
S. Sunset Golden Star Gazer	D. Cherub's Mable of Elderon						
†Sunset Golden Pride	G	86	July	824	43.46	2456	122
S. Red Gold's Cherub	D. Sunset Golden Martha						
*†Sunset Golden Susan	A	77	July	1497	58.71	3837	156
S. Cherub's Red Gold	D. Golden Cloud's Golden Lassie						
†Sunset Golden Verbena	E	38	July	1558	64.05	1816	74
S. Sunset Golden Star Gazer	D. Sunset Golden Honoria						

Roemer, Robert, Mrs., Fort Collins, Colo. ARHT

*†Tintop Belphoebe	A	210	July	865	48.02	6491	377

Rogers, Dudley P., "Wethersfield," Danvers, Mass.

Charlescote Pensive	D	153	July	911	52.32	5369	280
*Forges Delight	A	153	July	1023	50.99	5875	291
Langwater Dora 2d	F	92	July	1097	46.22	3328	145
S. Langwater Countryman	D. Langwater Dora						
*Wethersfield Bettina	A	106	July	1341	51.25	4899	226
S. Wolfpen Banner	D. Wethersfield Coreopsis						
*Wethersfield Billow	A	153	July	1086	46.29	6504	282
Wethersfield Liota	D	190	July	920	49.14	6554	340
*Wethersfield Pearl	D	98	July	1374	55.66	4435	197
S. Wethersfield President	D. Wolfpen Buttercup						
Wethersfield Prudence	G	177	July	921	42.37	6078	270
Wethersfield Prunella	G	143	July	1010	49.11	5154	245
Wethersfield Rosalie	C	295	July	694	37.45	7719	418
Wethersfield Venessa	F	365	May	430	27.37	10313	522
Wethersfield Vesper	G	351	July	608	30.93	10218	475

Roosevelt, Nicholas G., Gippy Plantation Dairy, Moncks Corner, S. C.

*Dorothy's Maxim's Beautiful	A	240	July	1266	59.01	10172	470
Gippy Foremost's Ida	G	363	July	655	40.65	7927	454
Gippy Foremost's Maxina	G	220	July	832	42.68	6226	299
Gippy Foremost's Maxine	G	220	July	969	44.68	7306	338
Gippy Foremost's Star	G	365	Apr	728	42.16	9934	498
Gippy Princess Donna	G	241	July	829	41.50	6883	352
Gippy Princess Goldie	G	224	July	744	42.71	5675	321
Gippy Princess Procris	G	229	July	946	51.59	7156	365
*May King's Gippy Dairy Maid	A	341	July	863	48.53	11486	616
*May King's Gippy Lois	B	365	Apr	1120	54.47	16989	758

Rosenbaum & Brother, Incorporated, Rose Tree Farm, Mount Vernon, Ind. ARHT

†Almonica of Willow Hill	G	143	July	662	31.79	3756	164
†Clarinda May of Louis Corners	G	20	July	439	17.10		
S. Noble Laddie of E. L.	D. Clarine's May of Louis Corners						
†Fashion's Flora of Elmwood	G	128	July	769	36.95	3499	169
†Rose Tree Faith	G	51	July	895	43.44	1440	64
†Rose Tree Fantasy	G	48	July	1008	43.35	1451	66
S. Florham Conquest	D. Rose Tree Veach						
Rose Tree Feach	F	245	July	821	42.28	7522	375
Rose Tree Felour	G	323	July	580	29.67	8443	437
†Rose Tree Firebright	G	189	July	919	41.39	7160	327
†Rose Tree Florence	G	214	July	934	51.39	7026	341
Rose Tree Fonda	G	160	July	801	33.64	4797	196
†Rose Tree Freda	G	122	July	875	36.84	3666	147
†Rose Tree Gay Alice	F	212	July	730	33.23	6212	291
†Rose Tree Gerna	E	45	July	729	31.64	1087	46
†Rose Tree Lady Freedom	F	196	July	505	27.79	4112	200
Rose Tree Thankful	G	184	July	875	40.78	6396	306
†Sarnia Snowdrop	G	101	July	803	33.42	2555	100

Rowland, George R., Rockinghorse Farm, Brookfield, Mass.

*Horse Shoe C. Sorosis	A	234	July	893	43.50	8630	371
*Maple Lane Monarch's Clover	A	249	July	865	49.27	8809	488
Park View Choice's Nellie Royal	A	234	July	751	37.51	6685	323

Royce, B., Bonnibell Farm, Vancouver, Wash. ARHT

†Bonnibell King's Lassie	G	92	July	726	38.01	2524	127
†Bonnibell Laura	G	250	July	499	27.98	4703	239
Bonnibell Nora	G	181	July	521	26.54	5196	267
†Bonnibell Olga	E	305	July	501	31.62	7026	391
†Bonnibell Sylvia	G	64	July	954	46.75	2084	98
Bonnibell Tiya	G	212	July	922	40.69	6637	273
†Bonnibell Velma	G	250	July	565	31.13	6823	342
†Bonnibell Wilda	G	92	July	966	49.09	2994	131
Chuckanut Cecelia	G	258	July	934	54.21	9337	453
Faithful Cherry Bell	G	246	July	740	37.03	6838	347
†Kingspring Priscilla Daisy	A	52	July	1421	63.27	2379	111
S. Topsy's Royal May Rose	D. Kingspring Priscilla Ann						

Ryder, Grace G., "Alcluyd," Devon, Pa. ARHT

Alcluyd Rilma Jess	G	212	July	919	57.13	7057	413
Alcluyd Rilma Jessamine	G	284	Aug	613	45.57	6527	394
Alcluyd Rilma Jessica	G	293	Aug	724	49.98	8561	527
Alcluyd Rilma Joy	G	319	Aug	789	50.38	9866	566
Alcluyd Rilma Joyce	G	352	Aug	817	50.50	10063	586
Alcluyd Sylvia	G	59	Aug	1013	42.96	1807	*76
S. Alcluyd Pearl 2d's Peerless	D. Coralbelle of Alcluyd						

Rymph, Ernest A., Any Time Farm, Pleasant Valley, N. Y.

Irish Rose of Anytime	B	107	July	1150	58.47	4115	212

Rymph, James Budd, Any Time Farm, Pleasant Valley, N. Y.

Dutchess Folloy of Anytime	G	247	July	730	37.19	7707	344
Etheline of Anytime	D	114	July	1089	51.43	4323	202
Generous Lu Lu of Anytime	G	22	June	673	28.48		
S. Second Lewis of Anytime	D. Generous of Anytime						
Silvia's Folloy of Anytime	E	260	July	992	43.95	10242	450
Suella of Anytime	B	132	July	1176	56.57	5424	260

Sabine, Stephen W., Westfield Farm, Groton, Mass.

Royalson's Westfield Dawn	A	230	July	1071	42.22	10351	414
Westfield Golden Daydream	C	255	July	1013	46.20	10221	478
Westfield Golden Missy	G	129	July	1086	40.84	4962	208
Westfield Golden Sunray	E	132	July	1282	42.82	6002	233
Westfield Golden Sunrise	G	190	July	839	37.86	5997	258
Westfield Royal Alma	B	304	July	893	40.28	11574	520

Sanford & Blackwelder, Twin Brook Farm, Mocksville, N. C. ARHT

*Daisey Belle of Twin Brook	A	106	July	1258	55.61	4833	222

Schacht, W. F., Golden Arrow Farms, No. 1, Huntington, Ind.

*Fairy of Oronoko	A	243	July	1257	53.93	12770	586
*Golden Arrow Catherine	A	243	July	1295	64.27	960	494
*Golden Arrow Daisy	A	118	July	1186	57.07	5149	261
Golden Arrow Gift of Roses	G	365	July	881	45.03	10859	532
Golden Arrow Hope Dare	G	61	July	854	34.16	1741	66
S. Golden Arrow Prince Paul	D. Golden Arrow Mary Lou						
Golden Arrow Joan	B	243	July	956	52.33	8540	450
*Golden Arrow Lady	A	181	July	1479	62.14	10095	424
*Golden Arrow Mabel	A	144	July	2063	75.72	9915	366
Golden Arrow Myrna Loy	G	224	July	866	55.90	6753	391
Golden Arrow Rosalie	G	118	July	913	44.92	3907	184
*Golden Arrow Rose Mary	A	144	July	1805	71.14	9214	354
Lagrange Quanqual Buttercup	G	134	July	1338	52.72	6263	240
*Lookwell Yellow Rose	A	181	July	1556	67.72	9813	400

Schacht, W. F., Golden Arrow Farms, No. 2, Huntington, Ind.

*Duplicate's Fawn of L. F.	A	107	July	1363	53.32	5228	210
*Golden Arrow Ella	B	85	July	1162	46.16	3369	137
Golden Arrow Sally Ann	G	99	July	1131	47.19	3963	168
*Golden Arrow Sonja Henie	C	92	July	1536	59.47	4360	165

Schepflin, Paul E., Wilema Farms, Fremont, Ohio. ARHT

Chestnut Ridge Maid Snow White	G	116	June	1047	44.95	3985	169
†Chestnut Ridge Sally's Mignon	G	71	June	890	38.21	2174	90
†Chestnut Ridge Sue's Melissa	G	127	June	670	30.17	3002	137
*†Franchester Millicent	A	101	June	1089	46.83	3831	158
S. Franchester Governor	D. Franchester Rosemary						
*†Wilema's Sally	B	108	June	1048	48.14	4027	172

Schepflin, William F., Wilema Farms, Fremont, Ohio. ARHT

†Wilema's Clara	G	255	June	570	30.89	5711	289
†Wilema's Susan	C	298	June	634	36.85	8130	400

Schoolcraft, M. A., Schoolcraft's Giant Cedar Guernsey Farm, Arlington, Wash. ARHT

Norena of Chicona	A	159	July	988	50.03	5778	292

*Rose's Peggy of Valley Pride	E	148	July	1117	53.86	5625	264
*Walen's Banker Cordella	B	291	July	888	52.21	10933	580
*Walen's Banker Edna	E	31	July	1484	61.75		
s. Valley Gem Banker	D. Walen's Emma						
Walen's Nan	A	197	July	895	40.47	6295	300

Schoolcraft, Myrtie Ruth, Schoolcraft's Giant Cedar Guernsey Farm, Arlington, Wash. ARHT

†Western Glow Butterfat Lou	G	108	July	1253	62.06	4216	197

Schwabacher, Julian L., Barbian Farm, Bethlehem Conn. ARHT

†Barbian Mistress Clare	E	131	July	937	38.32	4255	163
†Barbian Mistress Cornelia	G	263	July	744	36.39	7082	331
†Barbian Mistress Guinevere	F	305	June	493	27.47	7302	370
†Barbian Mistress Hectra	E	79	July	972	41.15	2618	102
†Barbian Mistress Keda	F	92	July	933	41.43	2883	123
s. Rex's Masterman	D. Rex's Keda						
†Barbian Ultra Mistress	E	138	July	1156	47.87	5721	271
*Hilltop Bonny Ultra	A	194	July	1418	67.23	11067	517

Scott, T. S., Rocky Reach Guernsey Farm, Pfafftown, N. C.

Rocky Reach Marion Mitzi	G	224	July	622	33.30	5049	266
Rocky Reach Milly Katrina	G	208	July	813	38.81	5898	284
Rocky Reach Pansy May	G	240	July	818	41.99	6398	325
Rocky Reach Ruby's Joy	E	145	July	1028	48.77	5058	216

Scudder, Lucy R., Scudder Ranch Dairy, Yakima, Wash. ARHT

†Anchor's Pride of Scudder Ranch	G	212	July	591	27.36	4638	203
†Lena Maid of Mountainview	F	97	July	671	24.71	2558	107
†Margaret of Fawndale	A	87	July	1170	57.33	3454	169
Scudder Ranch Golden Anna T.	G	212	July	521	26.63	4282	202
†Scudder Ranch Golden Charity	F	100	July	809	36.43	2868	119
Scudder Ranch Golden Julianna	G	158	July	642	29.89	3488	159
†Scudder Ranch Golden Lady	G	83	July	702	28.47	1907	78
*†Scudder Ranch Petal	A	218	July	854	42.40	7792	378

Secombe, Annabell C., Crosby Farm, Milford, N. H. ARHT

*Brechinwood Loyal Polly	E	340	July	462	23.65	8410	396
Brechinwood Merry Mayflower	G	365	July	404	21.87	7756	398
†Crosby Lillian	G	177	July	615	23.93	5396	221
†Crosby Rosalie	F	95	July	661	34.99	2560	126
*†Monadnock Leader's Princess	A	83	July	839	29.30	2591	109
†Pansy of The Uplands	A	12	July	353	17.74		
s. Great Hill's President	D. Sunday of The Uplands						
*†Penelope's Duchess	A	70	July	899	45.25	2214	117

Seymour Brothers, Grenfel Farm, West Allis, Wis. ARHT

*†Grenfel Balinda	A	142	July	1266	57.62	6375	298
†Grenfel Butterfat Barbara	F	300	July	539	28.76	6610	308
†Grenfel Butterfat Esther	G	63	July	1065	38.80	2069	75
s. Vallevue Butterfat Slogan	D. Grenfel Esther						
*†Grenfel Butterfat Glory	E	279	July	457	19.54	7446	331
†Grenfel Butterfat Pet	F	276	July	752	40.18	7421	349
*†Grenfel Butterfat Rose	E	274	July	550	39.00	7478	366
†Grenfel Butterfat Star	G	209	July	774	33.28	6294	262
*†Grenfel Mayflower	B	263	July	555	27.14	7460	374
*Grenfel Moonbeam	C	226	July	774	32.60	6963	313
*†Grenfel Polly	C	304	July	420	22.86	8014	370
*†Grenfel Royal Glory	A	131	July	1307	49.05	6106	258
*Grenfel Thelma	A	314	July	625	31.14	8611	438
*†Hilltop Butterfat Hilma	D	99	July	1055	40.43	3919	170
†Hilltop Butterfat Noraline	G	174	July	691	27.25	4579	187

Shaw, Woodard, Woodstock Farms, Gloversville, N. Y. ARHT

†Actor's Clover	E	71	July	776	39.14	1920	92
†Actor's Daisy Amelia	E	63	July	842	32.00	1783	72
†Eleanor's Cora of Hinterland	D	88	July	1006	53.33	3120	148
*†Green Meads Queen Dahlia	A	119	July	803	34.13	3932	195
s. Langwater King of the Meads	D. Buttercup of Mountainlea						
†Proud Dame's Queen	A	23	July	740	33.93		
s. Rex's Select	D. Waldorf Proud Dame						
*†Waldorf Proud Dame	A	113	July	1133	42.73	4580	185
s. Waldorf's Periwinkle's Governor	D. Waldorf Rose-Louise						
†Woodstock Goldie	G	64	July	615	24.00	1394	57
s. Coronation Actor	D. Lizette's Ottina						
†Woodstock Louise	D	95	July	822	37.65	2710	123
s. Waldorf R. S. Governor	D. Waldorf Proud Dame						

Shock, Ralph, Shona Farm, Rockford, Ohio. ARHT

†Shona Blanche	F	203	July	934	45.42	6135	274
†Shona Mona	E	128	July	1072	50.75	4624	215
Shona Yola	G	100	July	772	31.28	2764	111
s. Conqueror's Dandy	D. Shona Quality						

Shore, M. F., Grassy Grove Guernsey Farm, Cycle, N. C. ARHT

†Alex's Rose	C	168	July	677	34.89	4276	218
†Kenilworth Posey's O'Rosie	C	87	July	1312	65.09	4000	185
†Neel's Countess	E	87	July	933	37.32	2732	105
†Reserve Hill Paulina	B	200	July	833	39.58	5993	296
†Top's Jane of Grassy Grove	G	161	July	873	43.31	4574	222

Sisters of the Precious Blood, Silver Spring Farm, Rome City, Ind. ARHT

*Dixie Belle of Silver Spring	A	328	June	218	10.94	11524	507
Mable Coy of Silver Spring	G	350	July	882	41.46	10773	441
*†Pansy of Silver Spring	E	305	July	280	17.93	7624	360
*Pansy's Starlight's Pokey	A	365	July	499	24.26	13527	616
Peggy of Silver Spring	G	283	July	733	37.58	7615	363
Prima Donne of Silver Spring	F	270	July	779	37.43	7542	341
*Queen of Golden Dale	A	288	July	1051	47.51	11252	532
†Sylvia of Silver Spring	G	100	July	763	31.67	2551	111
s. Gayoso Southern Conqueror	D. Rose Lawn's Sylvia						

Skaar, Chris, Pine Ridge Farm, Hayward, Minn. ARHT

†Pine Ridge Doe 2d	F	122	July	811	39.38	3555	179
*Pine Ridge Dolly	A	326	July	736	39.75	9825	567
Pine Ridge Ima	G	282	July	690	35.85	6983	348
*Pine Ridge Jenny	D	268	July	769	46.48	8835	508
*†Pine Ridge Lark	E	232	July	979	45.56	8961	397
*†Pine Ridge Lucy	A	140	July	1156	62.42	5710	287
*†Pine Ridge Lucy's Lady	E	295	July	555	30.24	7608	392
†Pine Ridge Lucy's Pet	G	148	July	787	37.00	3957	190
*†Pine Ridge Ready	C	197	July	839	45.75	6360	328
Pine Ridge Vivian	G	216	July	697	35.55	5571	251

Skaar, Erling G., Pine Ridge Farm, Hayward, Minn. ARHT

*†Pine Ridge Nicka 2d	C	305	July	267	16.31	7283	383
*†Pine Ridge Nifty	E	252	July	543	25.28	7843	357
*†Pine Ridge Nomey	E	258	July	685	35.56	8313	390
†Pine Ridge Nora 2d	G	125	July	772	38.21	3194	153

Skaar, M. S. & C. A., Cor-Alfa Farm, Hayward, Minn. ARHT

†Delight of Cor-Alfa Farm 2d	G	205	July	716	36.89	4898	249
†Edith of Cor-Alfa Farm 2d	G	211	July	604	34.78	4411	236
*†Elva of Cor-Alfa Farm 2d	D	138	July	788	42.55	4034	204
Favorite of Cor-Alfa Farm 2d	G	308	July	535	35.58	6458	371
Marge of Cor-Alfa Farm 2d	F	288	July	654	36.65	6567	343
*†Milly of Cor-Alfa Farm 2d	E	180	July	810	44.96	5614	301
†Milly of Cor-Alfa Farm 3d	G	213	July	738	41.33	5180	252
*†Nipper's Julia of Cor-Alfa Farm	E	210	July	996	52.53	7003	347

Slagle, A. B., Franklin, N. C.

Bettie Jane of Addington Farm	A	187	June	1159	52.05	6890	329
Fairlady of Belmont View	C	173	July	974	44.03	6990	319
Gretchen of Belmont View	F	365	July	63	3.94	7738	397
Hannah of Belmont View	G	365	July	76	4.21	7800	394
Heart of Belmont View	G	365	July	88	4.90	9023	423
Kate of Belmont View	D	157	July	1299	49.49	7257	295
Rose Lady's Daughter	G	365	June	38	2.00	8867	407

Smith, Elisabeth Thew, Little Farm, East Northport, N. Y. ARHT

*†Giftie of Cold Spring Harbor	A	125	July	1042	47.72	4475	222
*Little Farm Nancy	A	321	June	441	18.29	11710	595
*†Little Farm Orphan	A	70	July	1021	53.55	2301	115
*†Little Farm Rosanka	D	252	July	750	38.20	7585	344
*†Little Farm Rosette	A	97	July	1094	50.46	3524	149
†Madon's Gloria of Oldacres	F	195	July	952	45.72	6023	286
*†Pride's Columbia of Oldacres	E	152	July	985	51.72	4990	256

Smith, E. Thaddeus, Little Farm, East Northport, N. Y. ARHT

*†Little Farm Fannie	D	252	July	858	37.60	8340	346
*†Little Farm Polly Ann	D	108	July	1208	58.59	4617	195
*Valor's May Rose of Oldacres	A	243	July	1365	63.34	10482	479

Smith, Joseph W., Libensam Farms, Ligonier, Ind. ARHT

Libensam Master's Carol	G	92	July	890	44.01	3075	163
s. Hawpatch Master	D. Sunshine May of Pleasant View						
Libensam Master's Pearl	G	238	July	704	35.55	8019	380
Libensam Master's Wilda	G	61	July	897	36.81	1767	75
s. Hawpatch Master	D. Snappy Wilda of Pleasant View						

Smith, Orin A., Evergreen Farms, New Hope, Pa. ARHT

†Evergreen Furor's Busy	G	191	July	924	44.85	5345	262

Smith, Philip W., Evergreen Farms, New Hope, Pa. ARHT

†Evergreen Furor's Dazy	G	170	July	999	47.46	5758	264
†Evergreen Furor's Fancy	G	224	July	886	43.87	6785	314
†Evergreen Furor's Fatice	E	281	July	1040	52.54	8944	426
†Evergreen Furor's Lettie	G	273	July	835	43.01	7349	364
†Evergreen's Hopeful Rosy	G	257	July	832	44.13	7063	335

Snarr, Ward, Good Earth Plantation, Siler City, N. C. ARHT

Maud's Pet of Cedar Grove	E	280	July	633	32.65	6602	336

Solms Brothers, Marion, Ind. ARHT

†Queen of Walnut Arbor	C	287	July	87	3.82	9052	418
†Violet of Walnut Arbor	G	286	July	169	11.71	6531	335

Solms, Jacob & Frank, Clover Farms, Upland, Ind. ARHT

*Gayoso Irene	D	98	July	1283	61.61	4391	225
*Gayoso Rehbeam	D	264	July	1271	59.99	10686	500
*Mack's Margrette Advertiser	D	188	July	829	43.03	6753	331
*Manitou's Crescent Promise	A	304	July	1119	53.64	14988	760
†Upland Farm Hyacinth	G	22	July	650	27.39		
s. Kenfleur's Dicta Candor	D. Ruth's Crescent of Manitou						
†Willow Creek Nona	D	153	July	912	37.85	5387	211
Willow Creek Princess Pat	D	296	July	626	36.67	8345	462
*†Willow Creek Velma	C	57	July	1502	63.08	2736	121
s. Marquis of Woodland	D. Gladys of Willow Creek Acres						

Sorensen, Charles E., Cesor Farms, Farmington, Mich.

Cesor Bon-Ton's Annette	G	350	July	702	43.80	9179	531
Cesor Bon-Ton's Flora	G	350	July	860	59.95	11845	662
Cesor General's Edna	G	365	July	1036	58.22	12124	635
Cesor General's Viola	G	347	July	830	42.03	10521	499
*Cesor Jean	A	224	July	919	48.27	8176	400
Cesor Julianne	E	72	July	1287	58.18	2950	131
Cesor Jupiter's Laurine	F	222	July	1122	47.26	8466	366
*Cesor Jupiter's Marie	E	248	July	802	47.96	11346	593
Cesor Maxim's Patsy	F	106	July	936	48.53	3817	170
*Cesor Mirth	A	107	July	1248	60.93	4978	255
Cesor Penwyn's Dolly	G	129	July	1181	49.99	5181	213
Cesor Penwyn's Edwina	G	149	July	973	43.14	5058	219
Cesor Penwyn's Honey	G	236	July	1098	53.85	9158	445
Cesor Pharos' Nasturtium	B	84	July	1601	63.24	4618	186
Cesor Prince's Mina	C	78	July	1215	65.62	3317	167
Cesor Ultra's Melrose	D	337	July	1198	57.91	14513	676
Green Vale Sally	A	350	July	830	43.21	10791	533
*Jean Gordon of Daisy Lane	B	293	July	1111	57.92	12573	676

Sosey, Donald H., Lochmead Farm, Palmyra, Mo. ARHT

†Franchester Novel Sheen	G	111	July	666	29.93	2325	101
s. Franchester Noble King	D. Franchester May Maid						
†Grace's Valor's Rex Daisy	G	96	July	1166	49.69	3565	157
s. Grace's Valor	D. Rex's Laddie's Daisy						
Marcilla of Pleasant View	G	271	July	612	27.68	6707	307
†Meadowlark Valor's Pretty Girl	G	131	July	977	42.51	4219	187
s. Valor's Josie's Masher	D. Meadowlark Pretzel						
Vogel's Junsete	G	301	July	826	50.33	7978	418

Stephenson, James T., Danville, Ind. ARHT

Janet Belle of Logan Farm	C	365	July	445	21.83	11940	592
Longquest Mona	F	351	July	486	28.14	9278	441
Paulette Patsy	A	65	July	1172	47.13	2509	99
Princess Cherub of Logan Farm	C	195	July	775	41.88	5972	313
Shady Nook Masher's Gladys	A	301	July	311	18.41	7895	443
White Oak Top's Dora	G	256	July	811	39.84	8354	423

Stephenson, John T., Danville, Ind. ARHT

†Elcoza Pansy	B	116	July	711	27.48	3354	134

Stevens, Francis K., Stonehouse Farm, Gladstone, N. J. ARHT

†Stonehouse Calamity Jane	B	107	July	1089	44.43	4265	167
†Stonehouse Crisis	A	273	July	789	42.58	9070	421
†Stonehouse Lipstick	A	15	July	492	18.02		
S. Brookmead's Carry-On	D. Stonehouse Coquette						
Stonehouse Sweetness	G	270	July	704	33.33	7159	317

Stevens, Francis K., Mrs., Stonehouse Farm, Gladstone, N. J. ARHT

†Stonehouse Blossom	G	153	July	663	32.97	3961	177
†Stonehouse Carry-On's Brilliant	G	183	July	756	35.27	5176	222
†Stonehouse Dawn	G	216	July	515	26.67	4462	200
†Stonehouse Delight	A	65	July	1132	46.66	2529	114
†Stonehouse Faith	B	5	July	186	7.97		
S. Brookmead's Boss	D. Stonehouse Faithful 2d						
†Stonehouse Gaiety	G	110	July	676	31.13	2764	122
†Stonehouse Honor	G	167	July	657	26.97	4034	156
†Stonehouse Hope	A	73	July	1019	38.32	2594	110
†Stonehouse Laughter	B	125	July	966	51.54	4564	235
†Stonehouse Mab	G	149	July	618	28.90	3897	167
†Stonehouse Morning Glory	A	183	July	926	46.52	6662	319
†Stonehouse Precious	D	149	July	658	24.88	4138	167
†Stonehouse Pride	E	217	July	749	33.80	6587	281
†Stonehouse Prudence	A	104	July	688	30.29	2675	112
†Stonehouse Riot	A	31	July	1312	53.03		
S. Brookmead's Carry-On	D. Stonehouse Virtue						
†Stonehouse Rosalba	D	47	July	1031	45.18	1570	68
†Stonehouse Starbright	E	212	July	727	35.78	6022	264
Stonehouse Twilight	A	297	July	768	33.45	9866	424
†Stonehouse Virtue	A	100	July	982	44.89	3443	155

Stevenson, B. L., Fairwold Farms, College Place, Columbia, S. C. ARHT

*Briar's Della Wanda	D	214	July	1033	56.96	8178	436
*Butterfat Briar's Lassie	A	192	July	1195	58.71	8976	418
Clyburn Butterfat Jean	A	174	July	1111	56.59	7200	364
*Clyburn's Don's Honeymoon	E	203	July	1207	52.40	9052	400
*Ethelyn of Clover Farm	B	352	June	636	29.48	11006	447
*Fairwold's Buttercup	B	122	July	1221	55.95	5614	234
*Gretchen of Clover Farm	A	272	July	674	36.90	8126	429
*Hinson Golden Sunset	A	205	July	1152	59.72	9024	460
*Lucille of C. F.	A	365	July	110	5.57	10902	569

Stewart, J. H., Badoja Farm, Dalton, Ohio. ARHT

Badoja Adeline	G	189	July	742	39.10	5223	261
Badoja Irma	G	331	July	591	36.21	7088	386
*Badoja Queen	A	317	July	755	44.45	9820	538
Badoja Sophia	G	205	July	544	25.27	4607	191
*Cora Wick of Winding Creek	C	212	July	1167	64.42	9619	527
Dictator's Pansy of Fairview	D	318	July	442	28.33	6737	365
East Vu Dotty	G	365	July	35	1.73	7043	301
East Vu Lady May	G	365	July	225	10.82	6963	317
*Gayhead's Rosemary	B	74	July	1306	58.78	3112	133
S. Gayhead's Soldier	D. Primrose of Flint Hill						
Golden Arrow Polyantha Rose	G	31	July	951	36.08		
S. Golden Arrow Prince Paul	D. Golden Arrow Slogan's Vona						
Tony's Bridget	G	207	July	624	32.08	5335	247

Stine, Carol M., "Blossomdale," Goshen, Ind. ARHT

*Blossomdale Conqueror's Pat	A	273	July	1031	43.63	9293	420

Stine, V. L., "Blossomdale," Goshen, Ind. ARHT

†Blossomdale Pioneer Dutchess	G	115	July	1072	43.99	3932	162

Stoller, Dan, Nickel Plate Farm, Latty, Ohio. ARHT

*Mary Josephine's Lady	A	132	July	1206	57.66	6006	283
*†Nickel Plate Farm Pride	B	302	July	754	44.84	8849	451
†Pretor's Cleopatra	D	63	July	1292	50.39	2772	119
S. Pretor's Supreme	D. King Questa's Cleopatra						
*†Trixie of Golden Dale	A	305	June	199	10.41	9279	452

Stroud, Lawrence E., Jr., Stroudcrest Guernsey Farm, Richburg, S. C. ARHT

Improver's Fascination Maid	G	180	July	835	39.45	5016	225
Supersix's Tesla	C	304	July	905	45.98	8675	449

Stroud, Wade H., Stroudcrest Guernsey Farm, Richburg, S. C. ARHT

Demonstrator's Marie Jane	A	195	July	741	36.40	6185	258
Improver's Fascination Dolly	G	224	July	893	38.26	6880	279
*Stroudcrest Ruthie	B	179	July	992	55.66	6767	332

Sun Farms, Incorporated, The, Parsons, Kans. ARHT

Elm Ledge Narcissus	A	169	July	1228	49.73	7254	304
Elsie's Gene of the C. & O.	A	359	July	784	36.47	9720	455
Fern Hill Fashion	C	350	July	824	41.25	10613	540
*Oak Hurst Violet	A	357	July	607	31.42	8389	439
Shears' Dora Marie	G	357	July	712	37.83	7595	385
Shears' Elsie's Minnie	E	239	July	1089	46.08	8976	403
Shears' Gene's Myra	F	231	July	849	44.26	6881	362
Springdale Patient Lassie	A	144	July	1002	35.98	5024	196
Sun Farms' Cupie's Dimples	G	352	July	601	32.55	6346	330
Sun Farms Dora's Irene	E	325	July	829	34.94	8804	383
Sun Farms Maid's Vivian	F	319	July	778	40.92	7449	403
Sun Farms Mary Neola	C	166	July	931	45.94	5508	284
Sun Farms Mary Pansy	F	365	July	792	35.04	10156	462
Sun Farms May's Hattie	G	232	July	846	37.18	6194	289
*Sun Farms Peggy's Marjorie	B	304	July	758	37.08	7567	459
Sun Farms Queen's Susie	G	240	July	780	31.21	6553	308
Sun Farms Sunflower's May	A	302	July	928	44.40	10143	533
Sunflower Buoy's Hazel	G	88	July	1047	45.14	2999	139

Sutherland, William, Cottonade Farm, Fayetteville, N. C. ARHT

*Broadwater Fleetfoot	A	347	July	1081	50.82	14967	729
*Clara of Cottonade	B	277	July	1225	50.74	13227	574
Evangeline of Cottonade	G	365	July	164	9.82	8335	423
Flying Horse Patience	F	263	July	1037	41.27	9399	402
Maxie's Pan	F	361	July	1015	47.32	13879	634

Swendson, E. A., Beulah Lane Farm, Lake Beulah, Wis. ARHT

Gaylord's Exquisite of Fortune	E	144	July	466	21.38	4205	187
*Golden Arrow Queen Elizabeth	D	181	July	922	31.83	8112	304
*Goldenwood Daisy	A	272	July	297	14.60	5742	252
Gusanna's Lulubelle	A	131	July	890	32.93	4566	180
*Homeacres Marie of Farview	B	328	July	685	39.16	10036	589
Kenfleur's Nanesta Rosalind	G	189	July	949	44.63	6631	311
Starlight's Susie of West Lawn	A	365	July	117	5.91	6343	263
Woody Nook Pearl	C	365	July	327	14.59	8354	406

Szamatolski, M., Est., Fanning Fields Farm, Fletcher, N. C. ARHT

Fanning Fields' Gale	G	304	May	668	33.56	7257	379
Fanning Fields Gazelle	G	212	Apr	730	52.36	5822	315
Fanning Fields Grace	G	251	May	678	37.66	5469	275
Fanning Fields Gracious	G	365	May	305	16.48	9219	387
Roughwood Pax	A	106	May	877	47.21	3284	165
Roughwood Regal	C	160	May	808	41.48	5579	275
Roughwood Serene	G	139	May	803	35.82	4177	191
S. Roughwood Templar	D. Roughwood Pax						

Tanis, Jacob, Ideal Farms, Augusta, N. J. ARHT

Bloom's Daisy	A	328	July	1065	49.85	13531	624
Blossom of Pokeberry	A	233	July	995	48.18	9338	433
Cherry's Spot of Rosedale	A	158	July	1279	52.97	7907	331
*Dina of Rural Home	A	199	July	1301	62.19	9366	434
Evergreen Farm Lora	A	279	July	1106	52.02	11420	478
Freckles of Rosedale	A	260	July	1024	48.75	10125	476
*Ideal's Arvella Olson	A	181	July	1219	56.73	8199	376
*Ideal's Duke's Fair Maiden	C	128	July	1397	61.90	6398	276
*Ideal's Emperor's Lucy	A	246	July	1515	61.81	13387	528
*Ideal's Emperor's Reanna	A	212	July	971	42.07	8651	352
*Ideal's Emperor's Susie	A	339	July	1431	66.98	18844	865
Ideal's Fanny Glen	A	189	July	1251	64.32	8882	419
Ideal's Forest Model's Eve	A	128	July	1242	54.43	6050	257
S. Sherwood Forest Model	D. Morven's Eve						
Ideal's Gardenius' Dodie	F	255	July	1225	50.02	10756	446
*Ideal's Gardenius' Maree	D	250	July	1289	62.03	11814	553
Ideal's Gardenius' Verda	E	165	July	1358	52.96	7793	324
Ideal's Golden Rufus' La Lassie	E	342	July	1205	61.46	14025	664
Ideal's Golden Rufus's La Ruby	C	181	July	1356	61.31	9195	396
Ideal's Grand Duke's Dot	C	233	July	1204	56.71	10519	458
Ideal's Independent Lily	D	241	July	858	46.00	9133	432
Ideal's Independent's Bella	D	276	July	982	53.53	9573	475
Ideal's King George's Rosetta	B	258	July	756	45.37	9150	517
Ideal's Peter's Queen	F	204	July	1006	44.80	7567	320
Ideal's Peter's Rosebud	G	334	July	802	42.67	11621	525
Ideal's Prince Clover's Rose	C	177	July	1090	56.80	7277	345
Ideal's Prince's Pearl	E	228	July	834	44.71	8234	386
*Ideal's Prince's Starlight	A	246	July	934	49.53	9060	477
Ideal's Royal Senator's Mary	D	283	July	1143	55.22	11380	541
Ideal's Rufus' Lucille	C	132	July	848	42.95	4010	195
Ideal's Satellite's Belle	B	209	July	1082	50.22	8492	377
*Ideal's Satellite's Daughter	A	217	July	1173	57.64	9525	467
Ideal's Satellite's Elen	B	219	July	732	40.14	6962	385
Ideal's Satellite's Ella	B	181	July	1156	49.03	7626	325
Ideal's Satellite's Fancyette	G	186	July	852	42.22	5988	282
Ideal's Satellite's Katie	F	203	July	792	45.04	5693	304
Ideal's Satellite's Lucy	E	204	July	1083	50.91	8168	363
Ideal's Satellite's Mona	E	171	June	719	53.36	4830	277
Ideal's Satellite's Primrose	E	181	July	824	41.46	5484	259
*Ideal's Satellite's Princess	B	264	July	873	49.27	9068	484
Ideal's Satellite's Villa	E	339	July	963	41.62	11644	515
*Ideal's Strongheart's Ella Mae	D	279	July	739	39.14	9469	478
*Knight's Lassie of Fairview	A	171	July	1108	45.79	7257	300
Mary Jane of Spring Walk	B	319	July	1084	53.26	13380	640
Mary Margarett of Brook Dale	E	160	July	727	30.32	4580	203
Melba's Spring Walk Lady	C	276	July	1160	59.89	12412	587
Pine Bluff Polly	A	269	July	991	47.20	10365	479
Richel Goldie	C	127	July	1273	67.61	5553	248
Royal's Ruth of Pomeroy	A	225	July	882	48.27	8142	408
Sally Jane of Rosedale	D	280	July	1142	58.16	12224	577
*Springdale Po Margerie	A	135	July	1832	73.48	8352	345
Summitstead's Lucia	C	219	July	1287	63.09	11189	509

Tanis, John, Ideal Farms, Augusta, N. J. ARHT

*Ideal's Satellite's Fanny	B	219	July	780	47.03	7535	426

Tarbell, Gage E., Est., Tarbell Farms, Smithville Flats, N. Y.

*Tarbell Farms Brilliant Aura	A	187	July	1070	50.86	7935	354
†Tarbell Farms Brilliant Elena	A	245	July	998	50.54	9617	467
*†Tarbell Farms Brilliant Pansy	A	138	July	1035	46.38	5464	253
†Tarbell Farms Merry Maid	G	182	July	928	44.19	5933	279
†Tarbell Farms Merry Ruth	D	105	July	893	38.79	3582	153
†Tarbell Farms Noble Libbie	D	49	July	1249	43.61	1957	68
S. Foremost Combination	D. Tarbell Farms Royal Libbie						
Tarbell Farms Noble Mabelle	E	318	July	731	41.24	8511	483
†Tarbell Farms Noble Melinda	F	140	July	942	43.34	4762	213
Tarbell Farms Noble Narcissus	F	365	July	627	34.05	9358	484
Tarbell Farms Noble Patricia	E	223	July	599	33.57	5546	300
†Tarbell Farms Noble Vanity	F	235	July	834	42.63	8075	389
†Tarbell Farms Peerless Avis	F	250	July	776	40.55	7161	353
Tarbell Farms Peerless Babs	F	320	July	715	44.04	9025	490
†Tarbell Farms Peerless Elma	G	279	July	729	39.09	7435	349
†Tarbell Farms Peerless Eudora	G	113	July	987	36.12	3637	151
Tarbell Farms Peerless Eulissa	F	331	July	700	37.84	7978	410
*Tarbell Farms Peerless Helen	E	345	July	670	38.77	9913	494
†Tarbell Farms Peerless Hilda	G	85	July	1070	44.00	2805	115
*Tarbell Farms Peerless Margo	E	225	July	1481	78.96	12045	625
†Tarbell Farms Peerless Marie	G	116	July	907	43.18	3698	171
†Tarbell Farms Peerless Nora	F	102	July	894	42.12	3261	151
†Tarbell Farms Royal Begonia	G	300	July	674	36.51	8810	410
†Tarbell Farms Royal Eudora	B	177	July	843	35.49	5734	248
†Tarbell Farms Royal Evangeline	E	286	July	806	36.61	8310	391
†Tarbell Farms Royal June	D	272	July	531	29.66	6980	334
†Tarbell Farms Royal Leila	G	224	July	805	42.20	6228	335
Tarbell Farms Royal Marie	B	265	July	879	38.17	9483	408
†Tarbell Farms Royal Marta	A	155	July	821	29.75	5714	223
†Tarbell Farms Royal Pauline	A	257	July	597	27.71	7409	325
Tarbell Farms Royal Rosella	G	182	July	969	41.90	5898	244
*Tarbell Farms Royal Sibyl	A	104	July	1452	67.67	6253	264
*Tarbell Farms Royal Vanessa	A	211	July	842	43.04	6747	346
Tarbell Farms Royal Vera	A	151	July	817	37.78	4663	215
*†Tarbell Farms Sue Eloise	A	280	July	700	34.65	8595	398
*†Tarbell Farms Ultra Eulissa	A	162	July	1299	61.32	7235	322

Tenney, Daniel G., Rockingham Farm, Salem, N. H. ARHT

*Rockingham Hollassie	A	60	June	1282	64.78	2578	127
S. Rockingham Prince Hollistar	D. Rockingham Bonnie Lassie						
*Rockingham Hollicharm	A	34	June	1411	64.63	1568	71
S. Rockingham Prince Hollistar	D. Nabnasset Charmeuse						
Rockingham Hollifan	G	25	June	950	43.07		
S. Rockingham Prince Hollistar	D. Rockingham Royal Fanny						
Rockingham Hollimar	G	224	June	1265	56.59	9690	445

Thomas, H. M. & Son, Lincoln Ridge Farm, Convoy, Ohio. ARHT

†Dairymaid of Bair's Den	D	134	July	1120	43.47	5654	237
†Queen's Daisy Polly Mae	G	78	July	858	34.10	2290	90

Thomas, Martha G. & Howell, Anna Thomas, Whitford Farms, Whitford, Pa. ARHT

†Carolyn of Whitford	F	112	July	718	34.46	2754	130
†May Day of Whitford	F	257	July	453	28.04	4610	262
†Pan's Mildred of Whitford	D	116	July	752	39.44	2983	158
Paula of Whitford	D	317	July	536	27.05	6506	302
†Roamer's Dot of Whitford	F	233	July	582	30.89	5161	268
†Roamer's Jean of Whitford	E	209	July	594	30.46	5103	264
Roamer's Nymph of Whitford	F	273	July	517	25.97	5575	267
†Roamer's Pat of Whitford	D	93	July	545	30.74	1922	105
Roamer's Princess of Whitford	F	220	July	518	30.46	4470	252
Roy's Bella of Whitford	F	273	July	500	28.52	5436	308
Roy's Rose of Whitford	F	237	July	524	31.03	5010	266
†Virginia of Whitford	F	226	July	396	24.27	4412	232
*Whitford's Foremost Bess	C	365	July	420	25.61	9009	500

Thomas, Silas & Sons, Stony Ford Farms, Stony Ford, N. Y. ARHT

Avis Acres Althea	A	111	July	1031	42.18	4151	167
†Avis Acres Gudrun	G	165	July	699	34.98	4339	203
Avis Acres Royal Anna	A	108	July	1047	46.49	4369	173
Avis Acres Vernie	A	85	July	1305	65.80	3752	153
Beechwood Raphis	A	92	July	1079	42.22	3776	150
Fair Oaks Sylvia	A	223	July	678	34.81	6741	341
Galore's Ethel	B	68	July	1240	50.49	2796	113
*Heartsease Butterfat Ruby	A	181	July	1264	60.69	9058	396
*Kenilworth Duplicate's Trona	A	223	July	1065	43.46	9009	359
†Kneece Griffith	B	97	June	993	47.68	3679	162
Kneece Nancy	B	272	July	951	56.82	10428	567
Miller's Red Lock	B	195	July	1167	55.81	8302	371
†Stony Ford Douglas Daisy Ann	F	305	July	423	21.94	7872	361
Stony Ford Douglas' Greta	B	338	July	612	32.50	8830	438
†Stony Ford Douglas' Rosalie	G	143	July	708	31.90	3713	171
†Stony Ford Douglas' Secret	G	187	June	683	30.75	4588	213
†Stony Ford Douglas' Shelia	G	143	July	660	33.04	3571	171
Stony Ford Fern	B	193	July	781	42.27	6533	331
Stony Ford Peruvian Daisy Ann	A	92	July	942	40.82	3327	141
Stony Ford Peruvian's Bella	B	193	July	1196	53.97	9560	397
*Stony Ford Peruvian's Betsy	A	120	July	1084	47.30	5167	226
Stony Ford Peruvian's Ena	C	219	July	1078	54.48	8879	395
†Stony Ford Peruvian's Nancy	D	305	June	298	16.11	6982	356
Stony Ford Peruvian's Nita	A	350	July	742	38.82	10688	547
†Stony Ford Peruvian's Rena	E	270	July	791	40.89	9870	451
Stony Ford Peruvian's Shelia	A	181	June	941	47.05	6600	308
Stony Ford Peruvian's Ultra	A	272	July	664	38.94	8590	454
†Stony Ford Secret	B	305	July	121	7.36	8412	417
*Thatch Meadow Geranium	A	266	July	795	39.45	10901	482
†Windsor Hill Lil	C	198	July	826	38.60	6290	262

Thomson, Frank Graham, Brookmead Farm, Devon, Pa. ARHT

Brookmead's Angela	A	365	July	497	25.62	9149	429
Brookmead's Countess	F	212	July	760	32.99	6575	305
†Brookmead's Courtesy 3d	D	241	July	699	32.34	6579	300
†Brookmead's Dahlia	D	92	July	920	48.51	2966	138
†Brookmead's Daphne	F	140	July	896	37.10	4197	168
Brookmead's Deaconess	A	291	July	599	36.92	6230	340
Brookmead's Elaine	F	365	July	1029	39.31	14762	621
Brookmead's Gesture	G	50	July	1164	48.11	1767	73
S. Florham Heir D. Brookmead's Gertrude							
†Brookmead's Joan	C	231	July	657	34.06	5128	263
Brookmead's Luretta	F	55	July	1262	50.49	2205	94
Brookmead's Madelon	D	88	July	1121	46.66	3452	143
Brookmead's Patsy	G	140	July	726	34.19	3448	162
Brookmead's Patty	G	243	July	907	37.40	8215	342
Brookmead's Promise 2d	G	132	July	1448	59.66	6586	238
Brookmead's Shasta	F	291	July	893	40.04	8950	379
Brookmead's Sunray	G	242	June	798	51.82	6683	315
Brookmead's Water Witch	G	273	July	718	35.29	6659	309
Brookmead's Welcome	G	243	July	617	29.62	5223	234
†Brookmead's White Rose	D	254	July	730	35.74	7486	328

Trees, Merle J. & Emily N., Big Maple Farm, Frankfort, Ind. ARHT

†Belle of Graceland Farm	A	30	July	1070	37.58		
S. Wendmere Rebel D. Graceland Vanity							
†Clara of Graceland Farm	A	22	July	825	38.97		
S. Wendmere Rebel D. Graceland Josie							
†Graceland Cherry Blossom	A	212	July	589	30.34	6078	269
†Graceland Nellie Dean	A	154	July	817	38.82	4898	256
†Graceland Patsy Pet	A	133	July	900	47.80	5028	244
†Linwood's Golden Lulu	A	34	May	1213	69.80	1307	75
S. Shuttlewick Caliph D. Lulu of Linwood							
†Sunnymede Dixie White Lady	A	153	July	1164	40.76	6845	276
†Treesvale Emily	E	118	July	448	20.77	2483	125
†Treesvale Margaret	E	140	July	507	16.34	3631	164
†Treesvale Patricia	E	157	July	610	32.70	3651	192

Valley Gem Farms, Arlington, Wash. ARHT

*Valley Gem Bon Bon	A	234	June	701	36.08	7369	373
*Valley Gem Bountiful	A	186	June	847	63.46	6671	354
*Valley Gem Cookie	A	260	June	660	34.92	8687	433
Valley Gem Delight	G	242	June	530	30.77	5261	273
Valley Gem Finesse	F	294	June	748	41.99	8422	468
Valley Gem Gewanee	F	334	June	452	23.99	7161	339
Valley Gem Gowena	F	173	June	474	28.04	3469	174
Valley Gem Graceful	F	271	Apr	473	23.70	5977	300
Valley Gem Icecream	G	166	June	500	24.76	3389	160
Valley Gem Irene	G	159	June	352	19.24	3035	132
Valley Gem Ivy	G	163	June	619	30.37	4165	184
†Valley Gem Jealous	G	93	June	659	28.01	2026	80
†Valley Gem Jewella	G	133	June	703	33.69	3488	153
†Valley Gem Joyous	G	129	June	624	27.80	3149	132

Vaughan, C. C. 3rd, Homestead Dairy, Franklin, Va.

Atlasta Farm Cora	A	273	July	904	47.05	9230	466
*Bellmaid of Laneside	C	159	July	1074	54.02	7300	323
Homestead Dairy Lad's Fancy	F	177	July	1167	48.22	7560	295
Homestead Dairy Lad's Fashion	E	150	July	1046	43.96	5788	253
Homestead Dairy Lad's Linda	E	251	July	698	37.03	8171	400
Homestead Dairy Lad's Myrtilla	F	176	July	979	48.36	5869	278
Judith of Homestead Dairy	A	319	July	910	37.32	12019	545
Myrtilla of Homestead Dairy	A	304	July	491	21.05	10963	479
Ruth of Poulterfarm	B	127	July	1043	50.42	5507	248
Woodland Echo Nellie	C	64	July	1363	52.34	2842	127
S. Cherub's Master Fern of Laneside D. Woodland Echo Nancy							

Vermont State School of Agriculture, Randolph Center, Vt.

V. S. A. Betsey	E	317	July	373	21.98	8269	425
V. S. A. Gold Star	G	255	July	898	44.02	8723	402

Walker, G. B., Stoneville, Miss.

Betsey Bell of King City	A	142	July	1227	55.95	6516	321
Bonny Hill Bell	D	68	July	1045	42.25	2430	92
Croasdaile's Maxim's Sallie	G	218	July	712	34.83	5932	292
Georgeland Maid 2d	D	193	July	605	28.22	5754	283
Gloria of Sandy Level Farm	G	114	July	928	34.62	3895	147
Jethro's Eno Ruth	F	130	July	1002	40.99	4768	200
*Klondike Naive	D	80	July	1001	40.47	2681	112
S. Klondike Gay Valentine D. Klondike Katherine							
Lonicera Maxim Dot	G	199	July	825	38.97	6810	339
Maxie's Foremost Eiletta	F	272	July	785	34.89	7826	350
Nora's Orpha of Enred Farm	A	183	July	999	41.26	7093	320
Oakhurst Magic June	G	253	July	654	30.36	6365	314
Pansy Cherryella's Annabelle	A	98	July	1551	54.61	5396	205
*Quail Roost Patient Fancy	B	306	July	591	34.04	9523	502
*Quail Roost Valor's Clara	A	324	July	263	14.94	10562	576
Silver-Forest Barbara	E	186	July	986	44.39	7101	340
Stoneville Maxim's Amelia	A	176	July	1067	43.46	6301	281
Stoneville Polly M. Janette	F	156	July	840	32.02	4908	207

Walker, J. F., Pine Grove Dairy Farms, Portsmouth, Va. ARHT

Aquia Grace A.'s Lady	G	325	July	504	24.72	6350	304
Benton's Vina	D	309	July	544	24.83	10661	508
Hannibal's Majestic Princess	G	257	July	586	25.86	6345	289
Hawk's Maid of Pine Grove	G	115	July	972	36.85	4017	157
Lady Frances of McWarren	D	365	July	218	11.60	8837	473
Lucy McRea of North View	E	301	July	173	7.99	6808	299
Nina's Jewel of Pine Grove	F	293	July	677	34.29	7867	384
Pharaoh's Polanna	G	293	July	880	41.20	10277	485
Pine Grove H. Bessie Bee	G	210	July	642	27.54	5898	249
Pine Grove R. Heroine May	G	47	July	901	41.84	1320	61
S. Verarose's Xanthic D. Atlasta Molly's Heroine							
Pine Grove R. Jane's Sue	G	92	July	690	36.40	2178	115
S. Verarose's Xanthic D. Big Boy's Amanda Jane							
Pine Grove R. Queen Bess	G	51	July	1033	43.20	1668	69
S. Verarose's Xanthic D. Ultra Red Queen							
*Pine Grove's Mollie	B	307	July	441	21.55	9251	426
Pine Grove's M. Princess Pat	G	210	July	692	32.74	6227	285
Pine Grove's R. Marigold Bess	G	87	July	989	41.84	2906	126
Pine Grove W. Delight's Dream	F	170	July	700	28.49	5014	218
Princess Dairymaid of Pine Grove	G	237	July	888	37.06	7189	306
Willowmere Scarlett	C	93	July	961	43.82	3260	141

Walters, Harold, Monroeville, Ohio. ARHT

*†Anne of Lyme	E	140	July	1139	45.47	6307	271
†Laura May of Lyme	G	51	July	895	36.70	1396	57
S. Anne's Duke of Olentangy D. Lady Yeksa May							
*†Louise May of Lyme	E	142	July	923	41.02	5734	264
†Luella May of Lyme	G	43	July	1047	42.22	1397	56
S. Anne's Duke of Olentangy D. Center State Vaillant Marcia							

Washington, State College of, Pullman, Wash. ARHT

*Chinook Admiral Elma	A	131	July	773	38.73	4503	239
*Chinook Ultra Elizabeth	C	122	July	853	34.41	3740	168
*Chinook Ultra Fidelia	D	306	July	13	.67	4406	210
Chinook Ultra Grace	F	364	July	563	27.36	7917	380
*Chinook Ultra Helen	D	151	July	437	27.61	2717	160
Chinook Ultra Isobel	F	232	July	721	34.32	6155	291

Watkins, George, Watkinsdale Farm, Courtland, Va. ARHT

Sunshine's Maxim Caroline	G	150	July	791	37.14	4180	196

Watts, C. H., Center Ossipee, N. H. ARHT

†Great Elm Babb	F	122	July	1279	51.20	5167	200
Great Elm Eve	F	365	July	619	34.37	7445	370
†Ultra's Eunice of Haven Hill	G	264	July	637	33.51	6012	286

Weaver, Kathryn M., Sepascot Home Farm, Rhinebeck, N. Y.

Princess Ann of Sepascot	A	61	July	892	40.07	1780	76
S. Sepascot Peer D. Polly Royal of Sepascot							

Weaver, Leslie, Est., Sepascot Home Farm, Rhinebeck, N. Y.

Big Boy's Maud of Sepascot	G	228	July	878	47.51	6976	355
Broadview Golden Marie	D	253	July	850	45.16	8288	421
Masterpiece Flo	E	212	July	893	47.09	7021	353
Peer's Evette of Sepascott	A	108	July	1183	58.93	4516	193
Sepascot Dixie Girl	A	61	July	1340	56.05	2619	101
S. Sepascot Peer D. Sepascot Trixie							
Sepascot Patience	E	28	July	986	50.30		
S. Bournedale Big Boy D. Sepascot Primrose							

Weber, R. F., Rancho Nicasio, Marshall, Calif.

Rancho Nicasio Commendation Ora	D	269	July	1209	69.78	12411	563
Rancho Nicasio Commend Lilac	G	72	July	1219	53.29	2774	111
S. Foremost Commendation D. Rancho Nicasio Foremost Lilly							
Rancho Nicasio Foremost Orchid	A	47	July	1575	72.15	2420	104
S. Superb's Foremost D. Iris of Rancho Nicasio							
*Rancho Nicasio Foremost Watha	A	143	July	1631	74.89	8679	325
Rancho Nicasio Roamer's Ann	G	171	July	1033	61.71	6290	304
Rancho Nicasio Roamer's Gichee	A	67	July	1464	74.54	3233	149
Rancho Nicasio Roamer's Nana	A	334	July	1280	58.00	16816	738

Wellman, E. A., Est., Quality Hill Dairy, Horton, Mich. ARHT

*†Diana of Quality Hill	A	77	June	924	37.89	2872	121

Wenger, Charles, Royal Crest Guernsey Farm, Clayton, Ohio. ARHT

†Royal Crest Blanchette	G	181	July	896	39.51	5644	249
†Royal Crest Jane	G	42	July	898	37.28	1233	51

West, William R., Est., High Hill Farm, New Bedford, Mass.

*Harvester's Judy of High Hill	B	141	July	1306	62.32	6285	284
*Langwater Meadow Lea 2d	A	231	July	938	41.39	9615	408
*Tri-Gables Fawn	A	151	July	1146	65.69	6632	318

Weyenberg, F. L., "Wey Acres," Thiensville, Wis.

Wey Acres Grandee's Gladys	G	189	July	984	47.83	6715	307

Weyenberg, F. L., Mrs., "Wey Acres," Thiensville, Wis.

Broadland Hester	G	243	July	994	51.73	8478	429
Broadland Mayday	G	181	July	1018	42.65	6193	265
Gerar G. Regina	F	73	July	1308	53.51	2974	119
S. Langwater Gabriel D. Beechwood Regina							
Wey Acres Dulcie	G	224	July	932	48.23	6820	379

Wey Acres Grandee's Eve	G	237	July	1298	58.94	10390	424
Wey Acres Grandee's Rose	E	273	July	633	32.01	10277	453
Wey Acres Grandee's Rosetta	G	241	July	1010	43.74	7422	341

Wheeler, A. G., Wheeler Farms, Lowell, Ind.

†Elm Farm Lily May	A	279	July	780	35.52	10405	459
†Elm Farm Linnea	E	246	July	801	42.08	8332	419
†Elm Farm Lois	E	282	July	713	36.91	9293	411
†Elm Farm Sabra	C	282	July	937	44.52	9658	484
†Wheeler Farms Faith's Barbara	G	186	July	887	47.02	5882	316
*†Wheeler Farm's Lookwell Jo	E	251	July	800	47.56	9639	518
*†Wheeler Farm's May	E	243	July	1261	57.38	11998	523
†Wheeler Farms Milkmaid's Jewell	F	186	July	1136	52.37	7543	281

Whitcomb, H. H., Whitcomb Farms, Littleton, Mass. ARHT

Nashoba Merrymaker Meadow Lark	A	304	July	584	27.46	8662	387
*Nashoba Phasept Beauty	A	110	Apr	1000	48.14	4306	194
s. Langwater Nashoba	D. Nashoba Septimus' Beauty						

White, N. H., Enterprise, Mitchellville, Md. ARHT

Maxie's Beatrice Woodbine	E	50	July	1155	51.78	1771	80
s. Quail Roost Maximum	D. Fourth Emily's Second Woodbine						
Maxie's Flora Again	D	11	July	447	18.75		
s. Quail Roost Maximum	D. Leader's Miss Flora Again						

Whiteside, Julia S., Richburg, S. C. ARHT

Supersix Lady Orine	A	180	July	1115	48.76	7952	336

Wiener, Paul, Silver Hills Farm, Mears, Mich. ARHT

Abbie's Fanetta of Cowham Farm	E	225	July	678	40.70	6870	362
Bernice of Buchanan	G	101	July	814	34.53	2754	110
*Gayoso King's Coral	A	294	July	693	38.50	8839	495
*Gayoso Southern Queen	A	92	July	1022	52.77	3388	164
s. Woodbine's King of Beechwood	D. Gayoso Southern Girl						
Jean of Buchanan	A	50	July	1317	60.76	2121	96
s. Frolic of Oronoko	D. Madge of Buchanan						
Kathryn of Buchanan	D	134	July	920	47.58	4709	207
Leona of Buchanan	D	184	July	924	47.80	6643	337
Lockshore Choice's Emma	G	273	July	640	36.97	7491	341
Pine Manor Cinderella	G	122	July	731	41.37	3443	185

Wilkie, John, Forge Hill Farm, New Windsor, N. Y. ARHT

Forge Hill Beatrice	G	207	July	755	40.96	6284	317
Forge Hill Delight	G	284	July	494	27.53	6030	304
Forge Hill Ethelinda	G	261	July	420	20.54	4369	195
Forge Hill Farina	G	287	July	447	28.49	5528	313
*Forge Hill Foremost Lindy	A	326	July	461	25.63	9015	419
Forge Hill June	G	304	July	362	24.36	6197	356
*Forge Hill Kathleen Marie	E	324	July	583	34.28	10048	482
Forge Hill Nanette	G	255	July	525	28.53	6150	305
*Forge Hill Plenty Royal	A	251	July	399	24.87	10120	458
Forge Hill Priscilla	G	167	July	418	25.44	3233	159
Forge Hill Stella	G	262	July	580	31.00	5966	269
Forge Hill Valina	E	326	July	515	34.61	9231	497
†Forge Hill Valorette	E	8	July	200	9.50		
s. Valor's Bell Buoy	D. Forge Hill Royal Linora						
Forge Hill Valor's Lindy	D	326	July	503	26.17	8033	350
Inlet Valley Pauline	E	232	July	518	33.80	5082	297
*Segred of Banksburn	E	153	July	814	47.86	5929	275

Williams, H. F., Est., "Lyme Guernseys," Monroeville, Ohio. ARHT

†Nora of Lyme	G	245	July	362	17.97	6123	292
†Roberta of Lyme	F	299	July	561	25.25	8162	336
†Tilly of Lyme	G	184	July	922	38.67	6147	252

Williams, John H., Park Farm, Waukesha, Wis. ARHT

*Park's Honesty	C	120	July	1351	51.90	6050	239
*†Park's Jule	C	137	July	1061	40.53	5304	206
Park's Prudence	G	334	July	562	27.51	8151	385
*Park's Serenade	B	243	July	1058	51.32	10798	524

Williamson, F. B., Jr., Windybrook Farm, New Hope, Pa. ARHT

Cathedral Sequel's Rose	D	258	July	488	25.72	7249	337
*†Independent's Lou of Pinebrook	D	72	May	1188	68.59	2832	141
*Robin Run's Ona Lotta	A	234	July	995	45.91	9337	425

Wing, Charles A., Cloverhill Registered Guernsey Farm, Medford, Oregon. ARHT

†Cameo Daisy May	A	129	July	975	41.48	4098	197
†Cloverhill Aletha	G	183	July	781	39.85	4758	236
†Cloverhill Carrie	F	159	July	423	19.84	3082	144
†Cloverhill Edna	G	88	June	746	48.18	2543	135
†Cloverhill Julia	F	86	July	981	36.89	2820	101
s. Scudder Ranch Mussolini	D. Suzanne's Jo-Ann						
Cloverhill Mable	G	147	July	545	25.35	3094	140
Cloverhill Quin	G	352	July	508	28.27	6952	357
Marilyn of Waldo Hills	E	227	July	819	45.07	7220	369
*†Mary Ann's Cloverhill Alice	A	180	July	1096	49.56	7760	359
†Sally's Phyllis of Grangeville	A	197	July	478	20.76	4951	231
†Sharon of Waldo Hills	E	223	July	883	39.32	7720	365
†Sonja of Waldo Hills	E	211	July	930	42.87	8076	372
*Wandamere Serene	A	192	July	943	50.94	7562	408

Wise, H. A., The Versailles Guernsey Farm, Versailles, Ohio. ARHT

†Connie Loraine of Versailles	G	305	June	372	25.32	6467	405
*†Queen Ann of Versailles	A	279	July	683	39.59	11930	627
Queen Shirley of Versailles	G	145	July	938	39.15	5361	246
†Twilight Helen of Versailles	G	285	July	876	38.15	9960	459

Witz, M. L., Kenmoor Farm, New Lisbon, Wis. ARHT

Kenmoor La Noce Leatha	G	200	July	989	39.47	6570	279
Kenmoor Yeksa Dahlia	G	227	July	774	32.22	7560	327

Woodward, E. G., Grassland Farm, Salisbury, Conn. ARHT

†Advocate's Pauline	A	304	July	76	3.89	6900	314
*Arethusa Dinah	C	248	July	1075	58.62	11481	555
*†Dinah of Blueberry Hill	A	171	July	1304	57.27	8321	377
*†Elm Tree Nectarine	B	305	June	761	37.97	12830	541
†Elm Tree Rose	G	254	July	923	48.00	8523	394
†Elm Tree Ruby	G	137	July	988	46.04	5005	225
*Emerson Farm Valentine	E	331	July	313	20.17	9947	513
*†Grassland Bowill	A	33	July	1692	73.13	1780	76
s. Grassland Right Bower	D. Grassland Whip-poor-will						
Grassland Denca	G	269	July	849	45.04	9662	415
†Grassland Marta	F	165	July	1072	50.94	6427	279
*Grassland Modelia	D	349	July	28	1.41	9685	419
†Grassland Ora	G	254	July	901	40.55	8735	392
†Grassland Trudine	G	215	July	890	43.27	6852	326
Grassland Trulecta	G	242	June	811	58.38	8379	439
†Grassland Valstar	G	285	July	1035	51.15	9935	448
*†Grassland Valstella	A	125	July	1485	69.06	6284	276
Grassland Valtype Polly	F	285	July	1079	44.15	11679	497
Lea Lady Amazon	F	363	July	30	2.18	7374	388
†Lea Lady Belle	F	305	July	93	5.48	8057	439
Lea Lady Boncroft	E	164	July	278	19.47	3630	200
†Maple Curve Bee	G	33	July	890	36.60	930	38
s. Borrodale Beebe's Laddie	D. Maple Curve Silver Leaf						
†Maple Curve Providence	G	161	July	988	47.25	5658	237
†Maple Curve Sally Rand	G	35	July	994	40.77	1096	44
s. Horse Shoe Falls Oddmon	D. Maple Curve Sally						
*†Quanqual Buttercup	A	122	July	1418	59.71	5614	224
*Red Rose Electra	A	222	July	1117	61.02	9754	513
†Valentine's Juno	A	245	July	523	32.08	8442	382
†Valleyside H. Bonnie's Etta	G	139	July	894	40.62	4344	196
s. Grassland Edenquel	D. Valleyside H. Bonnie						

Worthington, John D., The Homestead, Bel Air, Md. ARHT

*†Fellowship King's Radiance	A	163	July	1007	38.40	6298	248
*†Gippy Princess Butternut	C	35	July	1293	60.67	1451	68
s. Quail Roost Maxim's Prince	D. Monitor's Gippy Butter Girl						
†Goldwood Angela	F	305	July	423	19.93	6781	322
†Goldwood Charity	G	220	July	618	30.92	5410	258
†Goldwood Cora	A	305	June	333	16.73	8878	391
†Goldwood Honey	F	285	July	596	30.97	7135	357
†Goldwood Mayette	G	240	July	565	34.77	5714	302
†Goldwood Virginia	G	302	July	338	13.15	6123	288
†Great Hopes Ruth	G	305	June	164	8.73	7749	357
Pleasant Plains Hyacinth	A	365	July	395	21.71	10109	493
†Weyhill Hamilton's Sister	A	305	July	223	11.60	8695	425

Worthington, John D., 3d, The Homestead, Bel Air, Md. ARHT

*†Wonder's Foremost Kathi	D	47	July	1229	49.77	1756	71
s. Wonder's Foremost	D. Nonpareil's Royal's Kathi						

Worthington, Richard W., The Homestead, Bel Air, Md. ARHT

†Churn Creek's Lady	G	240	July	465	23.08	4831	251

Youngs, Merle L., Zenda, Clayton, N. Y. ARHT

*†Imp. Douglaston Defencer's Rose	D	121	July	1087	45.11	4664	226
*†Imp. Douglaston Defencer's Topsy	D	202	July	1119	51.63	8751	369
Douglaston Lady Mar	G	365	July	286	16.78	9814	515
*†Douglaston Lady Roseberry	D	41	July	1476	80.46	1921	104
s. Imp. Financier of Myrtle Place	D. Imp. Rose IV. of Le Neuf Chemin						
†Imp. Douglaston May Boy's Doris	D	173	July	1027	47.24	7149	331
*†Douglaston Princess Irene	D	92	July	945	46.42	3171	169
*†Imp. Douglaston Rover's Rosy	D	176	July	828	38.51	6250	289
†McDonald Farms Deva	G	104	July	944	35.87	2874	124
*†Tarbell Farms Peerless Beauty	A	27	July	849	43.22		
s. Foremost Peacemaker	D. Tarbell Farms Brilliant Beauty						
†Tarbell Farms Peerless Elanie	F	124	July	986	42.44	4254	186
†Tarbell Farms Royal Annabelle	G	21	July	677	27.36		
s. May Royal's Holliston	D. Tarbell Farms Brilliant Ann						

Zimmerman, George N., Zimalcrest Farm, Columbia, S. C. ARHT

Zimalcrest Rhoda	E	280	July	809	38.96	8826	409
Zimalcrest Suzanne	G	261	July	760	37.26	7494	300

Zimmerman, S. H., Zimalcrest Farm, Columbia, S. C. ARHT

*Zimalcrest Aline	A	248	July	857	40.65	9370	395
Zimalcrest Design's Queen	G	255	July	730	37.23	6648	321
*Zimalcrest Ivy's Beauty	B	318	July	718	41.73	8788	498
Zimalcrest Laddie's Beauty	G	231	July	1013	51.20	7811	376
*Zimalcrest Polly	A	344	July	1005	48.26	12710	556
*Zimalcrest Rose	A	238	July	1263	63.57	10482	491
Zimalcrest Rosebud	A	320	July	687	35.95	8771	406

Zinn, W. F. & W. B., Tramore Farm, Mount Washington, Md. ARHT

*†Broadland Charity	D	55	July	997	49.88	1824	91
s. Broadland Border King	D. Hardwick's Cherub of Locust Grove						
Broadland Wistful	G	238	July	885	44.53	7343	369
†Dona Tramora Pride	A	136	July	949	53.08	4659	244
†Homestead Ambassador's Alice	A	74	July	866	39.33	2146	104
†Jane's Matilda	A	173	July	1073	56.91	6753	345
Kneece Hettie	B	136	July	830	37.95	4257	201
†Madeline's Mary Katherine	A	64	July	1076	58.15	2163	110
†Nirvana Jewel	F	90	July	747	29.88	2374	109
†Raider Girl Antone	C	168	July	583	31.03	4714	250

MERITORIOUS GRADE GUERNSEYS

Stevens, Francis K., Mrs., Stonehouse Farm, Gladstone, N. J. ARHT

†Stonehouse Beth	A	61	July	1467	64.29	2939	130
†Stonehouse Beth II.	F	251	July	815	36.11	7328	315
†Stonehouse Caroline	A	125	July	1086	51.26	4855	243
†Stonehouse Matty II.	G	261	July	703	32.65	7303	323

Tanis, Jacob, Ideal Farms, Augusta, N. J. ARHT

*Ideal's Dairy Queen	A	162	July	1950	86.20	11132	486

State Champions

KENTUCKY

BHI Berea Carthage Lass 2d 471664, 13049.7 pounds milk; 618.7 pounds fat. Breeder and owner, Berea College, Berea.

FHI Berea Carthage Lass 3d 568199, 11641.3 pounds milk; 571.3 pounds fat. Breeder and owner, Berea College, Berea.

MASSACHUSETTS

DDD Lincoln Betsy Lyman 478117, 10856.9 pounds milk; 565.0 pounds butter fat. Breeder and owner, Robert L. DeNormandie, Lincoln.

MISSOURI

AAA Sunnymede Beauty Spot 361976, 10157.2 pounds milk; 533.7 pounds butter fat. Breeder, Cyrus H. McCormick and John L. Waddell, Deerfield, Illinois. Owner, Irene W. Johnson, Becker.

NEW HAMPSHIRE

GG Roughwood Marybelle 557479, 15197.1 pounds milk; 729.5 pounds butter fat. Breeder and owner, Ernest B. Dane, Center Harbor.

NEW JERSEY

EHI Kilmac Emblem's Mary 598760, 11426.4 pounds milk; 555.3 pounds butter fat. Breeder and owner, D. W. K. Peacock, Flanders.

TEXAS

AAA Beauty's Master Royal Louise 465154, 9859.5 pounds milk; 487.7 pounds butter fat. Breeder, Henry and Ed. F. Lohmann, Nederland. Owner, Carl Lohmann, Nederland.

VIRGINIA

DD Mobjack Poppy 598716, 14913.2 pounds milk; 779.4 pounds butter fat. Breeder, Mrs. L. B. Hollerith, Mathews. Owner, Mrs. L. B. Hollerith and Daughters, Mathews.

Ford County Show

As a new venture the Ford County, Ill., Guernsey Breeders Association held its first parish show in connection with the county fair at Melvin on September 4. This organization consisting of nineteen members is built around a cooperative breeding program and as yet about fifty per cent of their herds are grades. However, they are rapidly converting them entirely to pure breds.

The ten exhibitors made the display of their forty-one head unusually attractive by arranging them in an even row on one side of the tent. Signs at the animals' heads gave the age, the owner, and the sire since nearly every animal was from a cooperative bull. Other signs told the public that all the herds were Tuberculosis and Bang's Disease free, that all were tested in the Dairy Herd Improvement Association and averaged over 390 pounds of butter fat in 1940, and told of the three proved sires in use whose daughters showed increases of eighty-two pounds, ninety-seven pounds, and eighty-six pounds of butter fat over consistently good dams. Above these smaller signs was a large one, "Ford County Guernsey Breeders Association," which made the display even more effective.

A. F. Kuhlman, University of Illinois, judge at the Melvin Fair, for the past fourteen years, performed his usual good job and gave the exhibitors some most satisfactory reasons. Gilbert Dueringer and Son won the state association milk jug on their aged cow. Other winners were Raymond Green on bull calf, heifer calf, senior yearling, two-year-old, and produce of dam; Gilbert Dueringer on yearling bull and get of sire; L. E. Rust on three-year-old cow; and Milford Skoag on junior yearling heifer.

The exhibitors included: Harry Diehl, Gibson City; Gilbert Dueringer, Melvin; Archie Fox, Gibson City; Raymond Green, Gibson City; Vernon Hardesty, Sibley; Merritt Kerchenfaut, Gibson City; Ray Lindholm, Sibley; E. J. F. Nelson, Paxton; Louis Rust, Sibley; Milford Skoag, Paxton.

OMER L. BAUMGARTNER

J. H. Rustman Has All-Guernsey Herd

The herd of fifteen pure bred females and one male of Eli Enerson, Barron, Wisconsin, was recently sold to O. G. Barrett of the Barrett Agricultural Service, Arlington Heights, Illinois, to be added to the herd owned by J. H. Rustman of Bassett, Wisconsin.

Until sixteen years ago Mr. Enerson was a blacksmith, and he enjoys showing the hammer with which he has hammered 10,000 pounds of horseshoe nails into many a horse's hoof. Sixteen years ago "Ener" quit the blacksmith shop and commenced raising Guernseys. He has established an enviable reputation in the good dairy county of Barron as having to do with the raising of the level of their high level Guernsey dairy herds.

This group of sixteen makes an all Guernsey herd for Mr. Rustman and should carry on there and make for Mr. Rustman one of the good Guernsey producing herds in Wisconsin.

Renew Your Subscription

1 year - - $1.50
2 years - - $2.50
5 years - - $5.00

The Journal

SUMMARY OF 69551 ADVANCED REGISTER RECORDS

(Includes single, double and triple letter records)

	Records	Lbs. Milk	Lbs. B. F.	Per Cent
Class A	19061	11362.2	559.2	4.92
Class B	4539	11022.6	548.2	4.97
Class C	5311	10539.0	523.6	4.97
Class D	5835	10218.8	510.5	5.00
Class E	7185	9588.5	482.6	5.03
Class F	8777	9501.9	470.4	4.95
Class G	18843	8987.6	449.4	5.00
	69551	10119.9	502.8	4.97

New Advanced Register Sires

	Daughters	Lbs. Milk	Lbs. B. Fat	T. M.	Class
Beaverbrook Goody Boy 246004, A. R. Sire, Audley's Bickleigh 211896. Dam, Glenwood's Goody Girl 366029, A. R. Born Oct. 27, 1935. Owner, Henry L. Batterman, Mill Neck, N. Y.	Beaverbrook Gypsy Geraldine 548474, A. R. 52846	9704.9	437.6	730	G
	Beaverbrook Gypsy Judith 546913, A. R. 52932	6523.9	327.4	610	GGG
	Beaverbrook Wildflower 610232, A. R. 52933	6744.2	315.7	610	GGG
	Beaverbrook Navette 635037, A. R. 55032	6548.9	303.5	610	GGG
	Beaverbrook Jessica 635038, A. R. 55551	5135.4	288.9	610	GGG
Kenfleur's Fern's Laddie 228826, A. R. Sire, Kenfleur's Lucky Laddie 206885. Dam, Fern of Owen's Place 232094, A. R. Born Sept. 7, 1934. Owner, Lawrence A. Barrett, Valparaiso, Ind.	Owen's Place Laddie's Alice 599380, A. R. 50909	6490.7	370.4	610	FFF
	Re-entry	7219.8	379.0	607	DDD
	Owen's Place Laddie's Betty 603653, A. R. 52253	7659.6	414.8	730	F
	Owen's Place Laddie's Beauty 607300, A. R. 53017	7757.8	458.4	730	E
	Owen's Place Mamie's Wilma 627345, A. R. 54972	9951.4	543.5	730	F
	Owen's Place Laddie's Blossom 635730, A. R. 55662	7549.8	431.6	730	F
Kirby's King of Primrose 205232, A. R. Sire, Charity's Foremost 179869, A. R. Dam, Lavinia of Primrose 327976, A. R. Born Oct. 20, 1932. Owner, Kaw Valley Breeding Association, Topeka, Kans.	Sapphire of Primrose 542268, A. R. 51875	10200.4	473.1	1095	G
	Star-Dust of Primrose 542272, A. R. 53336	10516.0	509.1	1095	G
	Treasure of Primrose 553920, A. R. 54068	11246.8	449.2	1083	G
	Symphony of Primrose 523517, A. R. 54069	9946.4	417.3	1095	F
	Snow Flake of Primrose 542270, A. R. 55545	9921.9	471.1	1083	GG
McDonald Farms Reveller 219031, A. R. Sire, Langwater Reveller 206846, A. R. Dam, Homestead Foremost Buttercup 241356, A. R. Born June 27, 1934. Owner, Edward D. Evans and Robert D. Johnson, Indianapolis, Ind.	Fairholme Jane 539386, A. R. 54446	10249.6	478.3	870	GG
	Fairholme Lady Esther 539384, A. R. 54481	11444.2	572.5	1095	F
	Fairholme Maryanne 539389, A. R. 54620	10447.8	592.4	1095	GG
	Fairholme Mona 572767, A. R. 55306	12576.8	607.8	1095	G
	Fairholme Lucille 572766, A. R. 55527	12710.1	569.5	1092	G
Rosebud's Glory Boy 172470, A. R. Sire, Winston Farms Glory Boy 86192, A. R. Dam, Appin's Rosebud 234402, A. R. Born June 14, 1929. Owner, J. B. Roddey, Columbia, S. C.	Gold Branch Glory's D. Gretchen 603261, A. R. 49824	8760.7	406.3	1095	G
	Gold Branch Glory's Eugenia 603253, A. R. 50470	9122.2	458.9	1095	G
	Gold Branch Glory's Cassie 603274, A. R. 54000	7013.8	335.5	1095	F
	Gold Branch Glory's A. D. Rilma 603301, A. R. 55631	10543.9	466.8	1095	G
	Gold Branch Glory's G. Viola 603302, A. R. 55633	8558.8	405.0	984	G
Roughwood Prixy 221330, A. R. Sire, Roughwood Prestige 112432, A. R. Dam, Roughwood Trixy 267791, A. R. Born June 29, 1934. Owner, Henry and Ed. F. Lohmann, Nederland, Texas.	Martha's Prestige Mona 597031, A. R. 51689	7214.9	379.4	610	FFF
	Maxene's Prestige Minerva 542409, A. R. 51690	7504.0	363.7	610	FFF
	Blanch's Prestige Barbara 542413, A. R. 55359	7780.1	369.2	610	FFF
	Maxene's Prestige Matilda 544127, A. R. 55591	8156.8	414.3	730	F
	Beauty's Prestige Bernice 600534, A. R. 55593	8032.3	443.6	886	G
	Blanch's Prestige Birdie 586355, A. R. 55594	8115.2	430.2	886	G
Skyline Rising Star 213461, A. R. Sire, Foremost Rising Star 189079. Dam, Linwood's Lustre 316160, A. R. Born Aug. 4, 1933. Owner, Halsey C. Noyes, Waterloo, Nebr.	Skyline's Jubilee 480360, H. I. 7680	12643.5	642.7	1033	EHI
	Re-entry	14013.7	664.4	940	CHI
	Edgewater Star's Polly 515577, H. I. 8685	8827.6	382.3	730	FHI
	Jill of Alraru 547696, H. I. 8737	8388.5	425.4	730	DHI
	Edgewater Star's Cleo 515576, H. I. 8804	7032.9	399.8	730	FHI
	Dixie of Alraru 547698, H. I. 9807	7619.3	405.9	730	CHI
Squire Rex of Walnut Glens 223323, A. R. Sire, Dutch Squire of Halfred Farms 183153. Dam, Mignonne's Rose of Walnut Glens 211942. Born March 8, 1933. Owner, R. D. Gates, Chardon, Ohio.	Regina of Lyme 451103, A. R. 41666	7178.0	314.2	610	GGG
	Queen Beth of Lyme 451102, A. R. 41671	6271.6	274.8	610	GGG
	Spencer Farm Rex's Mayflower 460864, A. R. 45797	6106.8	362.4	723	G
	Spencer Farm Rex Ronde 572372, A. R. 45798	5823.1	325.2	728	GG
	Spencer Farm Rex Ola 627350, A. R. 55508	6837.2	378.5	748	F
Starr Farm Prospect 217941, A. R. Sire, Langwater Alexander 202052, A. R. Dam, Starr Farm Flossie's Pride 339778, A. R. Born May 11, 1933. Owner, Van Marter Brothers, Parma, Mich., and H. G. Ray, Albion, Mich.	Miss Hope of Richland Farms 486971, H. I. 6240	8948.2	452.4	730	GHI
	Re-entry	9041.0	470.6	624	EHI
	Irene of Bancroft Acres 500892, A. R. 47375	6766.9	332.1	610	GGG
	Loretta of Bancroft Acres 500893, A. R. 47484	6137.3	275.8	592	GGG
	Shirley of Hall Acres 536380, H. I. 8995	10069.2	533.7	683	DHI
	Prospect's Cinder 558967, A. R. 55634	8029.2	424.1	1010	G

Herd Improvement Records

Approved Records H. I. 9789 to H. I. 9829 with Reentries

(Grade records and records that did not qualify are also listed)

Owner	H. I.	Name and Number	Class	Req. of B. Fat	Days in Milk	Total Number Milkings	Lbs. Milk	% of B. Fat	Lbs. B. Fat
Alger, John H., Spring Brook Farm, Broadway, Virginia.		Blossom's Butter Girl of S. B. 506534	AHI	360.0	332	664	6285.1	4.56	286.4
	R4024	Buttercup's Opal of S. B. 414602	AHI	360.0	322	644	8502.9	4.83	410.6
	R4025	Golden Hilda of Spring-Brook 414600	AHI	360.0	365	730	8815.8	4.44	391.4
	R6786	Hilda's Queen of S. B. 454158	AHI	360.0	336	672	9385.0	4.31	404.9
		Opal's Rose of S. B. 454157	AHI	360.0	325	650	5514.0	5.54	305.7
Arnold Brothers, Beaver Falls, Pennsylvania.	R6842	Red Noble's Dora 470514	BHI	343.2	347	694	8156.1	4.86	396.4
Barth, C. F., Mil-Bar Farm, Grand Blanc, Michigan.	R6674	Corium Slogan's Roxanne 469524	CHI	333.0	297	594	7733.6	4.63	357.8
	R7200	Lockshore Lilac Bloom 453067	AHI	360.0	365	730	8930.8	5.00	446.5
		Polly Ann of Mil-Bar Farm 365885	AHI	360.0	365	730	7082.2	4.61	326.6
	9789	Rosemary of Mil-Bar Farm 546521	FHI	274.8	365	730	7995.9	5.71	456.5
Berea College, Berea, Kentucky.	R8219	Berea Carthage Lass 2d 471664	BHI	346.4	365	730	13049.7	4.74	618.7
	9790	Berea Carthage Lass 3d 568199	FHI	271.1	365	730	11641.3	4.91	571.3
Bogardus, Charles S., Clinton, Illinois.		Bella-dona of Happy Hollow 528279	EHI	295.5	299	588	6104.2	4.78	292.0
	R7098	Spring Pasture Flora 553125	DHI	323.1	327	645	7178.2	4.72	338.6
	R8453	Spring Pasture's Daisielee 591113	DHI	322.0	365	720	8769.7	5.07	444.2
Boomer, Harvey A., Boomerang Farm, Little Falls, Minnesota.	R7363	Oakvale A. Genieve 454570	AHI	360.0	365	1071	12694.1	4.17	529.0
		Rosemary of Munholand Farm 424846	AHI	360.0	292	579	4135.6	5.09	210.3
	R8581	Sun-Glo Trixie 514022	DHI	309.3	316	619	6738.9	5.54	373.5
Bricker, Ethel M., Mrs., Eth-Mead Guernsey Farms, Northville, Michigan.	9791	Eth-Mead Rose King's Glory 564612	FHI	272.4	365	873	9547.0	4.88	465.7
Burrows, George L., 3rd., The Burrows Farm, Saginaw, Michigan.	9792	Beauty's Daisy of Mt. Pleasant 564165	GHI	254.6	287	574	7283.8	4.91	357.9
Burton, George G., Honey Hill Farm, Marion, Iowa.	R5782	Reddie Fox of Honey Hill 522076	BHI	353.6	314	628	9126.9	4.70	428.9
Dunbar, Frank A., Dunlea Farm, Lenox, Massachusetts.	9793	Sensation Lady Aster of Dunlea 559053	GHI	261.1	365	730	7710.6	4.25	327.9
	R8455	Sensation Lady of Dunlea 525988	EHI	295.2	365	730	8743.7	4.43	387.2
	R8456	Sensation Sunbeam of Dunlea 525989	EHI	295.1	365	730	8136.4	4.52	367.8
	9794	Zenoria Rose of Dunlea 549716	GHI	267.3	365	730	6509.7	5.09	331.6
Eggimann, William H., "Old Acres," Oregon City, Oregon.	R6860	Jane of Grande Ronde Valley 448737	AHI	360.0	351	702	9994.3	4.77	476.7
	R6755	June Lady of Oldacres 426123	AHI	360.0	365	730	8602.8	4.86	418.0
	R8240	Lady's Violet of Oldacres 528061	EHI	289.8	346	692	8187.1	4.93	403.4
Elliott, Evans W., Crane Pond Farm, West Jefferson, Ohio.	9795	Betty Lou of Crane Pond 623089	GHI	250.5	309	618	8185.1	4.52	369.9
Fisher, E. F., Hi-Point Farms, Romeo, Michigan.	R8396	Valor's Jane of Fisher Farms 580865	DHI	314.9	341	930	11997.3	4.94	592.1
Funk, Alvin L., A. L. Funk Dairies, Collegeville, Pennsylvania.	R3041	Dot's Bertha 401222	AHI	360.0	365	730	10460.2	5.87	614.3
George, R. L., Georgeland Farm, Lebanon, Indiana.	R7455	Georgeland Mabel 484868	DHI	321.7	365	730	11824.1	4.93	582.8
Gordon, James Alexander, Mrs., Clearbrook Farm, South Lyon, Michigan.	R8716	Clearbrook's Hazel 565711	BHI	345.0	291	580	8044.3	4.31	346.6
	R8250	Clearbrook's Ma Chere Princess 565696	AHI	360.0	305	603	8196.2	5.34	437.3
	R8251	Clearbrook's Merryanne 565710	BHI	352.4	363	722	9946.4	5.20	517.5
	R8252	Clearbrook's Miss America 565697	AHI	360.0	270	528	8726.5	4.94	431.5
Hedges, Carl L., Wabash Valley Guernsey Farms, Terre Haute, Indiana.	9796	Fairholm Kitty 550502	FHI	272.3	360	720	8336.3	4.92	409.9
Lindsay, Earl T., Clearfield Farm, Massillon, Ohio.	9797	Clearfield Nancy 556832	GHI	262.8	365	730	7122.7	4.52	321.7
Lindsay, Harry D. & Earl E., Clearfield Farm, Massillon, Ohio.		Satyr's Jean Marie 406629	AHI	360.0	321	642	7433.6	4.53	336.7
Lindsay, Willard J., Massillon, Ohio.	9798	Lula Belle of Spreading Elm 574451	GHI	250.5	365	730	6503.4	4.96	322.4
	9799	Mary of Hazel Grove 463680	BHI	359.8	365	730	7895.1	5.32	419.9
Lloyd, Horatio G., Coatesville, Pennsylvania.	9800	Allgates Kimetia 369335	AHI	360.0	353	948	9016.4	4.83	435.2
Lloyd, J. A. & Robert J., Welshacres Farm, Lake Crystal, Minnesota.	9801	Pearl's Rose of Northland 529454	FHI	269.6	277	554	9029.1	5.03	454.2
McConnell, C. M., Five Points Farm, West Salem, Ohio.	R4369	Five Points Loretta 475147	AHI	360.0	365	730	9491.1	4.63	439.8
McCullough, Donald T., McCullough Farms, Newville, Pennsylvania.	9802	Martha of Reserve Hill 589556	GHI	250.5	353	706	6823.2	5.26	358.6
	R8674	Raymond's Laura of Paxtang 473609	CHI	338.2	318	636	9889.2	4.86	480.5
McCullough, H. K., McCullough Farms, Newville, Pennsylvania.	R8676	McCullough's Genie 572346	EHI	290.8	305	610	8056.5	5.15	415.1
	R8677	McCullough's Janetta 2d 572345	EHI	297.4	312	624	7117.2	5.35	380.5
	R8557	McCullough's Maid 452243	AHI	360.0	344	688	8028.7	4.67	375.0
	9803	McCullough's Mildred 560444	CHI	323.8	293	586	8036.1	4.24	341.1
Moss, W. E., Greenfield Guernsey Farm, Romeo, Michigan.	R7886	Nora B. of Greenfield Farm 503282	DHI	316.3	365	730	8790.3	4.73	416.0
	9804	Ruby Rose of Greenfield Farm 562615	GHI	253.6	365	730	6466.6	4.98	322.0
Mudgett, Vernon D., Deershorn Farm, Sterling Junction, Massachusetts.		Deershorn Iris 590897	EHI	300.3	316	632	6486.4	4.50	292.1
	R4165	Deershorn's Perfection 295860	AHI	360.0	365	730	8625.6	4.93	425.2
New Jersey Agricultural Experiment Station, Sussex, New Jersey.		N. J. E. S. Honor's Dream 425944	AHI	360.0	354	708	6349.9	5.03	319.4
	9805	N. J. E. S. Honor's Giddy Bula 384990	AHI	360.0	283	566	10212.8	4.54	463.9
		No. 460 (Grade)	AHI	360.0	344	688	7862.2	5.15	404.8
Noyes Brothers, Edgewater Farm, Waterloo, Nebraska.	9806	Beth of Alraru 426489	AHI	360.0	365	730	11244.0	3.99	449.0
	9807	Dixie of Alraru 547698	CHI	341.0	365	730	7619.3	5.33	405.9
Noyes, C. B. & Sons, Edgewater Farm, Waterloo, Nebraska.	9808	Edgewater Ellen 504547	DHI	321.8	365	730	7477.4	4.71	352.4
	9809	Salome of Edgewater Farm 431441	AHI	360.0	341	682	7020.9	5.19	364.6
Peacock, D. W. K., Kilmac Farm, Flanders, New Jersey.	9810	Kilmac Emblem's Mary 598760	EHI	304.5	365	1095	11426.4	4.86	555.3
Pennewell, R. D., Palmyra, Missouri.	9811	Marietta of Pleasant View 510901	AHI	360.0	339	678	8732.3	5.38	469.5
	9812	Pleasant View Rosemary 515947	DHI	307.3	322	644	11170.1	4.76	531.4
	9813	Sarbella's Noble Virginia 627704	GHI	254.8	365	730	8323.1	5.25	437.2
Reed, Theo. P. & Son, Meadow Lane Guernsey Farm, Pennington, New Jersey.	R8633	Meadowlane Dianna 507125	EHI	303.9	321	642	8930.8	5.05	450.9
	R6920	Meadowlane Nettie 477915	CHI	329.2	365	730	8618.1	5.16	444.7
Reische, C. E., Meridian, California.	9814	Prunut Mitzi 563925	GHI	252.3	365	730	7654.0	4.91	375.5
Risser, Fred S., Whitebreast Farm, Chariton, Iowa.	R5314	Whitebreast Holly 438376	AHI	360.0	317	634	8338.9	5.14	428.4
Sanford & Blackwelder, Twin Brook Farm, Mocksville, North Carolina.	9815	Itchen's Daisey's Fair Maid 406044	AHI	360.0	365	1095	11435.6	5.22	596.9
Scheidhauer, H. J., Fawnwood Dairy, Rhinelander, Wisconsin.	9816	Fawnwood Butterfat Pride 577166	FHI	276.2	365	730	5967.7	4.96	295.8
		Nymph's Pride of Fawnwood 329002	AHI	360.0	313	626	5783.2	4.53	261.8
Simms, Albert G., Los Poblanos Ranch, Albuquerque, New Mexico.	9817	Birchfield Roselark 541338	GHI	267.3	365	823	9406.0	4.24	399.2
Stansberger, C. C., Massillon, Ohio.	R8285	Mildred of Rural Home 438844	AHI	360.0	334	668	8966.3	4.68	419.9
Steiner, Carl, Green Crest Farm, Canton, Ohio.	9818	Pansy Sequella Daisy 506239	AHI	360.0	365	730	10426.1	5.60	583.9
Steinke, R. A., Sodus, Michigan.	R8567	Lily's Rosie of Mud Farm 565904	EHI	288.3	363	723	10636.2	4.79	509.2
	R5523	Lucille's Beauty of Mt. Pleasant 470512	AHI	360.0	365	803	13038.8	4.69	610.9

Swales, G. O., Crescent Stock Farm, Johnson, Washington.	9819	Crescent's Pauline 644504	GHI	265.4	365	730	7905.8	4.33	342.6
Telling-Belle Vernon Company, The, Belle Vernon Farm, Novelty, Ohio.	9820	Gay Boy's Flora of B. V. Farm 424226	AHI	360.0	349	698	12188.8	4.33	527.7
	9821	Master's Hilda of Belle Vernon 461847	CHI	340.5	305	610	9145.7	4.93	450.6
	9822	Tut's Countess of B. V. Farm 416187	AHI	360.0	290	580	8200.2	5.23	428.9
Tomlinson, E. T., Poniton Farms, Bridgeton, New Jersey.		Rosalie of Cedar Hedge 412818	AHI	360.0	258	516	4250.7	5.89	250.3
Vaughan, H. G., Vaughan Farms, Sparta, Michigan.	9823	Gilmore's Tillie 550355	GHI	262.5	298	596	7323.0	4.93	360.7
Wilson, Alfred G., Mrs., Meadow Brook Farms, Rochester, Michigan.	9824	Katrinka a Gordon 588153	GHI	254.6	365	730	8030.4	5.15	413.7
Zweegman Brothers, Rozelyn Guernsey Farm, Lynden, Washington.	9825	Recka's Betty 523357	AHI	360.0	365	730	7170.7	5.66	405.7
	9826	Rozelyn Jeanetta 605846	DHI	310.0	365	730	9055.2	5.26	476.4
	9827	Rozelyn Royal Dimple 553098	CHI	333.4	365	730	10014.8	5.16	516.3
	9828	Rozelyn Tena 605845	DHI	311.6	365	730	9987.4	5.33	532.7
	9829	Sunset Rosebud 2nd 545232	AHI	360.0	365	730	9809.5	4.25	417.1

Reentries R

Approved Advanced Register Records

From September 15, 1941, to October 1, 1941

CLASS A—Five Years and Over

A. R.	Name and Owner	Lbs. Milk	Per Cent Fat	Lbs. Fat	Total No. Milkings	Age Yrs. Mos.	Sire	Dam
R°43412	Venus of Kitchener 427073 Atherton W. Hobler, Stamford, Conn.	17930.4	5.35	958.5	1095	5—5	Argilla Lord Henry 202281 A. R.	Vivian of Kitchener 325970
R°38716	Quail Roost Maxim's Jessie 408683 George Watts Hill, Rougemont, N. C.	15945.6	5.35	853.4	1095	6—3	High Point Prince Maxim 104016 A. R.	Quail Roost Jessie 282578
¶55564	Inp. Cora of Jetteries 516967 Boulder Bridge Farm Company, Excelsior, Minn.	16761.9	4.77	799.0	1093	6—10	Le Hechet's Renown III. R. G. A. S. 5745 P. S.	Bella's Cora of Les Jetteries R. G. A. S. 26024 P. S.
¶55642	Riegeldale Flower 493702 Frasier McCann, Bridgewater, Conn.	14009.9	5.52	773.8	1095	5—2	High Point Prince Maxim 104016 A R.	Quail Roost Marigold 342686
R40579	Slogan King's Ilena 409883 Stevens Brothers, North Andover, Mass.	14508.8	5.29	766.9	1095	5—11	Rockingham Slogan King 190783 A. R.	Cone 75845
R¶33740	Caumsett Bertha 380524 Roger A. Black, Mansfield, Ohio.	14826.9	5.01	743.1	1095	8—9	Mixter Thor 106594 A. R.	Caumsett Farm Bess 237323
¶55502	Tamworth Iola 480256 Dorothy Richards Austin, North Blue Hill, Maine.	15734.6	4.62	726.4	1095	6—4	Argilla Foreman 171199 A. R.	Tamworth Kerry 312794
R¶40997	Escalon Patience 430954 George W. Emde, Lodi, Calif.	14782.6	4.76	703.8	1095	5—11	Highland Royal Prince 115656 A. R.	Escalon Pearl Rose 208830
¶55542	Sheik's Forges Kate 422929 Est. S. L. Whipple, Plymouth, Mass.	12216.7	5.68	694.1	1095	5—8	Cramond Sheik 107754 A. R.	Forges' Ultra Faithful 308184
R¶40764	St. James Champion's Maryland 422993 Mrs. Chauncey McCormick, Naperville, Ill.	14079.5	4.92	693.1	1095	5—8	Shuttlewick Champion 100971 A. R.	Merry Lillian 118270
55510	River Head's Peggy 296737 John J. Cummings, Jr. & Catherine R. Cummings, Mystic, Conn.	13669.8	5.06	691.4	1084	10—8	Royal Brown 153427	River Head's Jewel 143315
R39573	Lilac Bloom 411025 Anne P. Emerson, Brooklandville, Md.	15190.9	4.52	686.7	1089	6—0	Independence Select 203466 A. R.	Marvel's Queen 356690
R¶40404	Edelba Martha of Hillwood 387665 Est. James A. Burden, Syosset, N. Y.	13721.3	4.98	683.4	1094	7—1	Arvilla's Laddie of Paddock 188663	Faithful Martha of Fairleigh 224184
R49002	Nicolette of Hilldene 360973 Randall C. Willin, Seaford, Del.	14165.9	4.82	683.3	915	6—11	Chestnutwold Ultra Beacon 136110 A. R.	Nina of Malvern 138583
R45631	Bryncoed's Bonita 429048 Owen J. Roberts, Kimberton, Pa.	12805.7	5.22	668.8	1059	5—7	Bryncoed's Langwater Peter 198557 A. R.	Ivakota Venture's Queen 308202
¶55537	Molly's Millie of Nosker Farm 429303 William H. Ball, Eaton, Ind.	12722.6	5.12	651.1	1095	5—7	Hilltop Que Vive Hambro 184762 A. R.	Metermel Molly of Nosker Farm 316342
55673	Lake Hills Princess Dorothy 380176 J. J. Murray, Kalamazoo, Mich.	14708.2	4.42	650.8	1095	7—9	Lockshore Grand Prince 157862 A. R.	Lakehills Dot 299338
R¶42500	Sunnymede Juvis Dixie Kay 509518 Mrs. Chauncey McCormick, Naperville, Ill.	15614.0	4.16	649.4	1095	5—2	Langwater Juvis 100894 A. R.	Sunnymede Dixie Ula Nella 361986
55639	Myra of Bonnie Blink Farm 339567 Owen J. Roberts, Kimberton Pa.	11259.8	5.63	634.1	1021	8—9	Dunwalke Primrose 127923 A. R.	Mary of Bonnie Blink Farm 209596
¶55568	Meadow Spring Dolly 2d 327058 Amos Bryan, Perkasie, Pa.	13230.8	4.75	628.6	1089	9—5	Clare's Patient King 21st 107170	Meadow Spring Dolly 262323
R37164	Willowmere Beautiful 364291 B. F. Salsbury, Fairfax, Va.	14214.1	4.40	625.5	1088	8—3	Willow Brook Bright Lad 72162 A. R.	Willowmere Buttercup 216541
55674	Lockshore Patricia 367702 J. J. Murray, Kalamazoo, Mich.	12064.6	5.17	623.2	730	8—4	Lockshore Grand Prince 157862 A. R.	St. Croix Ma Rita 309575
R32726	Winston Farms Pearl 316731 Otto Civil, Midlothian, Va.	14658.6	4.24	621.2	1095	10—0	Nellie's April Secret 78131 A. R.	Planet's Glory Girl 129272
55628	Ard-Na-Clachan Prudence 378196 H. D. Brewer, Shrewsbury, Mass.	12732.7	4.84	616.5	1095	7—6	Ard-Na-Clachan Spartan 176900 A. R.	Pamela of Ard-Na-Clachan 309068
55526	Cosquay's Foremost Countess 365970 B. F. Adkins, Hebron, Md.	11185.0	5.44	608.0	730	8—0	Cosquay's Foremost 128093 A. R.	Cosquay's Countess 223747
55582	Rivelon Valiant Agnes 542534 George Watts Hill, Rougemont, N. C.	13026.4	4.65	606.2	1095	5—1	Hardwick's Beau 202059 A. R.	Rivelon Royal Angie 378218
R41013	Eloise's Mary Frances 470732 Foremost Guernsey Association, Incorporated, Hopewell Junction, N. Y.	11194.2	5.41	605.7	1095	5—8	Foremost's Bell Buoy 117666 A. R.	May Royal's Eloise 249165
R¶43001	Idagem Sequel's Jeanette 522231 Harold A. Steele, Gooding, Idaho.	12979.6	4.65	603.2	1095	5—2	Coventry Honoria's Sequel 196522 A. R.	Idagem Honour's Juanita 374758
R¶41825	Tillie of High View 414069 George Watts Hill, Rougemont, N. C.	13883.6	4.32	599.1	1095	6—2	Dudley of Big Spring Farm 171823 A. R.	Lady Foremost of High View 322844
55506	Imp. Doris of La Villette 516562 Hugh Barclay, Pulaski, N. Y.	11455.7	5.15	590.2	1094	5—7	Chieftain of Bigard R. G. A. S. 6018 P. S.	Countess Doris 53700 E. G. H. B.
R42305	Sunnymede Early Ellen 516455 Missouri Improvement Company, Bismarck, Mo.	11621.7	5.07	589.8	1095	5—3	Sunnymede Early Juvis 218651	Climax May Ellen 344898
R45765	Gold Branch D. Della 465408 J. B. Roddey, Columbia, S. C.	13765.4	4.25	584.7	1094	6—9	Langwater Dauntless 164465 A. R.	Appin's Della 364550
R36814	Cavalier's Raider Belle 422447 Bureau of Dairy Industry, Beltsville, Md.	10568.2	5.52	583.0	1095	7—2	Gallant Cavalier 83960 A. R.	Appin's Corinn 339080
R¶37734	Forge Hill Laddie's Delight 370076 John Wilkie, New Windsor, N. Y.	12409.2	4.69	582.2	1049	9—0	Table Rock Ultra Laddie 91391 A. R.	Riverview's Governor's Nellie Bly 243145

R43515	Argilla Flageolet 443335 E. J. Poag, Burt, Mich.	12324.7	4.66	574.2	1094	5—1	Dolly's Foremost of High Rock 67827 A. R.	Argilla Clarinet 261727
R48433	Leader's Eileen of Breidablik 433088 A. Sonnin Krebs & Johanne K. Dunn, Wilmington, Del.	11206.4	5.06	566.8	1088	6—2	Edgemere Leader 115415 A. R.	Breidablik Eileen 114913
R44747	Bet's Lady of High Hill 411295 D. O. Brant, Canoga Park, Calif.	13426.2	4.19	562.3	1052	6—4	Ward Acres Bet 155512 A. R.	Harvester's Helen of High Hill 293100
R42710	Rivelon Valiant Springtime 525108 A. L. Brown, Concord, N. C.	11980.7	4.69	562.0	1083	5—1	Hardwick's Beau 202059 A. R.	Rivelon Royal June 409446
R43827	Klondike Royal Jean 433188 A. L. Brown, Concord, N. C.	10519.8	5.27	554.9	1095	5—10	Langwater Royal Oak 146813 A. R.	Miller's Roseanna of Sunny Side 178573
R¶39781	King's Jennie of Maple Heights 411599 Leland C. Bingham, Ravenna, Ohio.	12354.6	4.48	553.3	1095	7—7	Fairfield Ultra King 145095	Jenny of Maple Heights 142492
R¶41307	Green Meadows Ultra Ruth 388070 Petan Investment Corporation, Montecito, Calif.	9696.0	5.66	549.1	730	7—2	Green Meadows Ultra King 154397 A. R.	Green Meadows Rosetta 2d 285997
R44662	Gold Branch D. Viola 482955 J. B. Roddey, Columbia, S. C.	12781.4	4.28	546.6	1091	6—1	Langwater Dauntless 164465 A. R.	Appin's Viola 186541
55663	Estera Lady Nancy 481378 Adohr Milk Farms, Tarzana, Calif.	12003.8	4.52	542.2	730	6—2	Lady's Sir Biltmore of Moravia 158699	Elvia's Nancy of Willow-wood 211890
†55636	Sunnymede Beauty Spot 361976 Irene W. Johnson, Becker, Mo.	10157.2	5.25	533.7	608	10—6	Elm Farm Raider 146302 A. R.	Elm Farm Beauty 225759
55599	Shears' Gene's Dora 447402 The Sun Farms, Incorporated, Parsons, Kans.	10350.2	5.14	531.7	1093	5—2	Cupid of Neosho Breeze 179004	Elsie's Gene of the C. & O. 368161
R†40034	Convent's A. Marianna 401235 Mr. & Mrs. Paul Moore, Convent, N. J.	10790.7	4.92	530.4	610	6—3	Gayhead's Amanallah 166073 A. R.	Convent May Belle 264864
¶55536	Mayo's Eagle Jane 428197 Mervin Eby, Elkhart, Ind.	10797.3	4.88	527.1	1089	5—6	Argilla Mayo 199124 A. R.	York Eagle Jane 352178
55614	Lake Hills Ultra Anapola 487995 J. J. Murray, Kalamazoo, Mich.	10637.0	4.91	522.4	1095	6—5	Lake Hills Cherub 193043 A. R.	Lake Hills Princess Nancy 400134
R44748	Valerie of Maple Lawn Farms 352030 D. O. Brant, Canoga Park, Calif.	11801.6	4.40	518.9	1040	8—11	Charter-Oak Hornet 2d 157269	Pixie's Snowbird of Longue Vue 166661
¶55612	Christine's Augustine 425813 Edward D. Schlegel, Conesus, N. Y.	10346.6	5.00	517.8	1095	5—8	Chief Bright Path 173644	Queenie's Christine of Middle-brook 146282
R¶42534	Leona P. of Thornwood 352205 E. J. & P. J. Poag, Burt, Mich.	10953.6	4.69	513.5	996	8—2	Thornwood Eminent 172394	Thornwood Break O'Day 295082
R†38502	Bell Buoy's Queen 408415 George McKerrow & Sons Company, Pewaukee, Wis.	11329.6	4.51	510.7	610	6—2	Eminent Bell Buoy 198109 A. R.	Spruce Lane's Queen Lilinokalani 132198
55658	Ximena of San Geldo 425245 J. F. Walker, Portsmouth, Va.	10710.7	4.75	509.2	1090	8—1	Lady's Harvester 104114	Katydid's Ximena 132231
R†45240	Alcluyd Cloverlee 468911 Grace G. Ryder, Devon, Pa.	10354.1	4.91	508.1	610	6—5	Flying Hill Royalist 186214	Cloverbelle of Alcluyd 2d 398704
R31529	Bear Canyon's Trixy 300453 Adohr Milk Farms, Tarzana, Calif.	11270.9	4.46	502.5	730	10—9	Fritzlyn Knight 73594 A. R.	Bear Canyon Brighteyes 235500
†55597	Beauty's Master Royal Louise 465154 Carl Lohmann, Nederland, Texas.	9859.5	4.95	487.7	610	5—9	Fern Hill Masterpiece 187621	Belle's Beauty of Walden 287507
R¶41877	Lillian of Summit 451073 W. W. McKitrick, Columbus, Ohio.	8595.8	5.64	485.1	782	7—7	Peter Pan of Buck Creek 187246	Trixie of Summit 237458
†56625	Beacon Hill Gilia 387432 Arthur Curtiss James, Newport, R. I.	8509.4	5.62	478.1	610	7—3	Beacon Hill Advocate 139998	Beacon Hill Dairymaid 98026
55563	Glen Oak's Jolly Joan 514048 Adohr Milk Farms, Tarzana, Calif.	9711.5	4.90	476.3	917	5—7	Glen Oak's Royal Andy 219068 A. R.	Glen Oak's Jahala Joy 388683
55509	R. D. Beauty of Spencer Farm 374352 Roy E. Spencer, Chardon, Ohio.	10436.8	4.52	471.8	965	7—10	R. D. 192265 A. R.	Dutchman's Beauty 262807
R46501	Ruthilda of Oak Park 411040 J. A. Campbell, Amity, Oregon.	8697.6	5.38	468.0	730	6—2	Dick of Penn Villa 193853 A. R.	Hilda of Oak Park 357150
R43698	Rancho Whiteface Bonnie 465410 H. E. Anderson, Culver City, Calif.	9933.6	4.68	464.7	809	7—1	White Face of the Rancho 91959 A. R.	Gold Bess's Bonnie 132137
R46210	Lorna of Owen's Place 363650 Dietrich Farms, Incorporated, Bremen, Ind.	9666.6	4.75	458.7	730	8—5	Wonder's Fred of Owen's Place 177893	Lulu of Owen's Place 244271
R45777	Susan's Mignonette of Ellwood 456379 Doty Brothers, Goleta, Calif.	8363.7	5.47	457.6	730	6—7	Escalon Cy 197883 A. R.	Susan of Ivy Queen 2d's Prince 372347
55644	Dot Francis of Riverview 405490 Mort Woods, Ardmore, Okla.	10310.3	4.42	455.3	1094	6—0	Humdinger of Primrose 147844 A. R.	Molly of Riverview 265190
55581	Rosia Lea of Mileybright 519827 John S. Candler, Decatur, Ga.	9959.7	4.46	444.4	1095	5—4	Rosebud's May King Ranger 193888	Mileybright's Rosia Lea 356836
†55584	Greenfield Etta 378330 J. Howard Cliffe, Ivyland, Pa.	7824.8	5.49	429.5	610	7—5	Riverview's Warrior's Nero 187476 A. R.	Greenfield Deborah 347728
R†39926	Eminence Gloria 435676 Isabel McKerrow, Pewaukee, Wis.	7915.3	5.42	429.2	610	5—2	Admiral Gold 194065 A. R.	Tristan's Eminence 236600
†55596	Maxene's Warrior's Martha 507384 Henry & Ed. F. Lohmann, Nederland, Texas.	8939.1	4.72	422.3	610	6—7	Cooper's Paula's Warrior 190907	Meadow Brook's Maxene 287669
55665	Bess of Wakefield 331013 Samuel J. Evans, Hurffville, N. J.	8566.3	4.92	421.6	730	9—8	Hester's May King of Wakefield 173792	Goldworker's Hester 173850
R49861	Ann's Grace of Few Acres 498444 Rufus C. Holman, Molalla, Oregon.	7449.4	5.57	415.0	730	6—2	King's Rival of Green Acres 168468	King's Ann of Few Acres 344161
R†32616	Tarbell Farms Ultra Mercedes 325553 Robert C. Lee, Far Hills, N. J.	9820.1	4.18	410.0	610	9—9	Sregor Ultra King 85369 A. R.	Tarbell Farms Fair Mercedes 239278
55600	Golden Hero's Vicki 452024 David M. Fenstermaker, Marion, Ind.	8648.8	4.71	407.5	690	6—11	Linwood's Golden Hero 182911 A. R.	Victoria's Golden Glow 302613
R†51905	Greenfield Desire 396463 J. Howard Cliffe, Ivyland, Pa.	7938.0	5.06	401.6	584	7—0	Riverview's Warrior's Nero 187476 A. R.	Greenfield Deborah 347728
R†43963	June Rose of Cowham Farm 428435 D. G. Arnold, Bucyrus, Ohio.	9200.1	4.27	393.3	610	5—9	Eloise's Juno of Cowham Farm 199389 A. R.	Rose White of Cowham Farm 354159
R†33403	Rosemount Fanny May 327440 L. J. Drake, Plano, Ill.	7315.5	5.26	384.9	610	9—7	Foremost's Excelsior 111350 A. R.	Gerar Fanny 2d 157603
†55512	Cebada of El Verano 452056 George W. Emde, Lodi, Calif.	8441.6	4.40	371.6	610	5—4	King Masher of Adohr Farms 164288 A. R.	Shasta of El Verano 366168

CLASS B—Four and One-Half to Five Years

°55647	Fircrest La France Peggy 446929 Fircrest Farms, Incorporated, Lynden, Wash.	13485.3	5.92	798.1	1092	4—10	Fircrest Duke 210695	La France of Bralee 90617
R43507	St. Albans Actor's Valentine 458126 Vernon Hougas, Seneca, Ill.	13356.1	5.45	728.4	730	4—11	Wildwood Actor's August 197446 A. R.	Cruiser's Josie of The Pines 305735
R¶45886	Langwater Cereus 501199 John S. Ames, North Easton, Mass.	13456.2	5.21	700.4	1091	4—6	Langwater Moonlight 160256 A. R.	Langwater Blanche Flower 392808

¶55548	Maid of Haywood 455120 Florence Osborne, Canton, N. C.	14440.7	4.54	655.6	1095	4—8	King's Judge of Garden Creek 167885 A. R.	Melba of Haywood 371808
55560	Edgewood Farm's Brownie 477666 Stevens Brothers, North Andover, Mass.	11786.6	5.47	645.0	1095	4—7	Rockingham Star Rex 212619	Adam's Brownie of Stobie Farm 324781
R¶49529	Governor's Caroline 477268 Weston Howland, Brattleboro, Vt.	12721.7	4.86	618.1	1095	4—7	Mermaid's Governor 207415 A. R.	Banner's Goldie 396203
R46790	Starr Farm Anne 506652 L. J. Drake, Plano, Ill.	12962.3	4.43	574.7	730	4—11	Langwater Alexander 202052 A. R.	Starr Farm Linwood Flossie 339780
R¶43928	Larches Barbara 460398 James R. Reynolds, Wenham, Mass.	11713.5	4.90	574.3	1095	4—9	Alfalfa Farm Philosopher 203950 A. R.	Larches Patty 369435
R50758	Hardwick's Cleolight 457958 John E. Stafford, Laurel Springs, N. J.	10603.8	5.39	571.5	730	4—7	Mixter Hardwick 107510 A. R.	Delhaven Cleopatra 354604
¶55557	Kenfleur's Countess B. 562749 H. C. Horneman, Danville, Ill.	12364.2	4.59	567.1	1083	4—7	Kenfleur's Bismarck Crescent 201568	Kenfleur's Lucky Countess 454531
55668	Catherine of Clover Farm 484951 J. S. Hill, Durham, N. C.	9960.2	5.48	545.8	1095	4—8	Foremost Brag 101646 A. R.	Anita's Sweet of Clover Farm 379127
R¶44601	Bright Lad's Pride 454945 Henry W. Leeds, Westville, N. J.	11904.0	4.56	542.3	1095	4—10	Hardwick's Bright Lad 180929 A. R.	Africander's Poundstock 288749
R¶44922	Hardwick's Belle 463058 Henry W. Leeds, Westville, N. J.	10314.4	5.02	518.2	1095	4—8	Mixter Hardwick 107510 A. R.	Royal's Belle of Pomeroy 377058
R45423	Admiral's Belle of Owen's Place 541889 Dietrich Farms Incorporated, Bremen, Ind.	11624.9	4.38	509.7	730	4—10	Wildwood Actor's Admiral 218349	Belle of Owen's Place 329816
R¶46332	Aigler Farm Rose Marie 553297 Howard J. Ziegler, Clyde, Ohio.	9153.3	5.01	458.5	1079	4—11	Ne Quah Charming Champion 192807 A. R.	Aigler Farm Lady June 264161
R45620	Fairlawn Rosebud 467704 Fairlawn Farms, Incorporated, Adelphia, N. J.	9311.9	4.87	453.3	1016	4—6	Knollwood Archer 159837 A. R.	Knollwood Ramblerose 365040
R49784	Mileybright's Resolute's Beauty 470764 John S. Candler, Decatur, Ga.	9228.9	4.82	444.9	1095	4—6	Gaymont Resolute 217693	Mileybright's Winsome Beauty 248998
R†51068	Willora Pat 567447 W. S. Nelson, Onancock, Va.	8715.6	4.61	401.6	610	4—10	Homestead Foremost Neptune 211238	Claude's Royal Queen 378435
55675	Wildwood Opal's Carolyn 479044 J. K. Lilly, Jr., Indianapolis, Ind.	8108.9	4.94	400.9	1073	4—10	Wildwood Betsy's Actor 193036 A. R.	Wildwood Jessica's Opal 376741
R†45572	Bell Buoy's Queen Ann 452027 George McKerrow & Sons Company, Pewaukee, Wis.	6872.9	5.59	384.0	610	4—6	Eminent Bell Buoy 198109 A. R.	Secret Fern Queen 353248
R†46406	Grenfel Zulette 554798 Seymour Brothers, West Allis, Wis.	6864.4	5.55	380.9	610	4—7	Grenfel Virginian 210276 A. R.	Grenfel Violet 363827
R†46056	Marymoor Kauina 529236 Boyd Farm Company, Yuba City, Calif.	8637.3	4.27	369.0	610	4—6	Evaline's Phylliston of G. G. F. 209302 A. R.	Marymoor Kaui 476804
R†45999	Theo-Vale Zada 470738 Boyd Farm Company, Yuba City, Calif.	7736.9	4.68	361.9	610	4—7	Langwater Western Admiral 204886 A. R.	Theo-Vale Iona Kay 393564

CLASS C—Four to Four and One-Half Years

¶55547	Fearless' Ruby 492952 J. E. Andrus, Jr., Walker, Minn.	15714.9	4.65	730.6	1095	4—0	Tianna's Fearless 198454	Grassmere's Dorothy W.'s Golden Glow 228859
55637	Tamworth Lady 580655 S. M. Merrill, Ipswich, Mass.	12762.0	4.84	617.2	1094	4—1	Argilla Foreman 171199 A. R.	Tamworth Kate 272748
55559	Edgewood Farm's Fazianna 477669 Stevens Brothers, North Andover, Mass.	12777.4	4.76	607.6	1093	4—3	Argilla Transformer 219184	Edgewood Farm's Fazia 401612
¶55619	Aigler Farm Consort 588973 Howard J. Ziegler, Clyde, Ohio.	12558.7	4.79	601.7	1095	4—1	Coronation Conquest 212813 A. R.	Aigler Farm Queen 382269
R47693	Coker Tiny Queen 487924 N. W. Green, De Land, Fla.	10332.6	5.35	553.2	824	4—3	Coker Helen's Cavalier 231873 A. R.	Golden Holly's Queen of Marymede 252520
R45578	Willowmere Starlet 460999 B. F. Salsbury, Fairfax, Va.	12188.2	4.47	545.1	1090	4—3	Willowmere Genius 209730 A. R.	Willowmere Beautiful 364291
55519	Gold Branch A. D. Rosa Rosebud 580664 J. B. Roddey, Columbia, S. C.	11288.7	4.75	535.7	1094	4—1	Gayoso Ranger's Actor 176752 A. R.	Gold Branch D. Rosa Rosebud 469256
¶55571	Sunshine's Lady Maid 485272 L. E. Stroud, Great Falls, S. C.	9860.0	5.05	498.0	1095	4—3	Paramount Actor 191970 A. R.	Governor's Dairymaid 252506
R¶46910	Ultra C.'s Myra of Fairview 478997 The Pennsylvania State College, State College, Pa.	8780.7	5.45	478.5	983	4—3	Ultra C.'s Superior of Fairview 198091 A. R.	Homewood 182792
¶55535	Lula Polly of Seymour 476100 Des Moines Drug Company, Clive, Iowa.	8990.1	5.27	474.2	1366	4—4	Boulder Bridge Butterboy 211289	Blossom's Lula of Seymour 383960
R48214	Kelso's Kathleen 469606 Eugenia C. Davis, Berwyn, Pa.	8644.5	5.19	448.5	730	4—1	Hill Girt Kelso 221625 A. R.	Kelso's Gentle Lady 330855
55672	Gayoso Arianna 487948 Clyde E. Hinshaw, Fountain City, Ind.	7715.1	5.66	436.7	849	4—3	Gayoso Actor 194044 A. R.	Gayoso Marianna 475093
55577	Joan Monarch's Charm 534992 Max McGraw, Dundee, Ill.	9759.8	4.26	415.8	611	4—2	Charming Monarch 222999	Regent's Joan 434545
R45659	Fox's Vanity of Waukesha 466587 F. E. Fox, Waukesha, Wis.	8872.5	4.67	414.7	1094	4—5	Boulder Bridge Barrister 198843 A. R.	Rosie's Jewel of Farview 354490
†55540	Peacock Point Flora 556825 Mrs. H. P. Davison, Locust Valley, N. Y.	6873.8	5.86	402.6	610	4—3	Mannus of Woodside 207929	Imp. May Day of Mannez 358466
55590	Rose's Warrior's Reba 507392 Henry & Ed. F. Lohmann, Nederland, Texas.	8015.4	4.95	396.9	730	4—2	Cooper's Paula's Warrior 190907	Foremost's Blooming Rose 297181
R45743	Cloverhill's Princess Louise 493310 Charles A. Wing, Medford, Oregon.	8269.7	4.77	394.3	730	4—0	Glen Oak's Royal Andy 219068 A. R.	Rogueland's Louise 459163
R†50802	Fox-deceived Rosetta 489071 J. W. Howell, Hagerstown, Md.	7574.4	5.18	392.3	610	4—4	Fox-deceived Charter 224851 A. R.	Fox-deceived Etta 397361
R50908	Owen's Place Beauty's Herma 588718 Dietrich Farms, Incorporated, Bremen, Ind.	7654.7	4.97	380.8	730	4—0	Cherub's Marshall's Beauty 124066 A. R.	Herma of Owen's Place 475043

CLASS D—Three and One-Half to Four Years

¶°55643	Mobjack Poppy 598716 Mrs. L. B. Hollerith & Daughters, Mathews, Va.	14913.2	5.23	779.4	1095	3—10	Klondike Glamour 199862 A. R.	Peony of Auburn 288510
R¶°50079	Aigler Farm Gay Lady 582194 Howard J. Ziegler, Clyde, Ohio.	13525.9	5.44	735.9	1095	3—7	Coronation Conquest 212813 A. R.	Aigler Farm Lady May 417182
55601	Quail Roost Maxim's Beth 559558 George Watts Hill, Rougemont, N. C.	12804.1	5.45	698.3	1095	3—9	High Point Prince Maxim 104016 A. R.	Quail Roost Bessie 432557
R¶48496	Villa-Way Marlene 557824 C. B. Heifner & Son, Sullivan, Ohio.	11920.3	5.14	613.0	1080	3—7	Corium Slogan's Marcus 198721 A. R.	Irene of Villa-Way 257658
R†48874	Lincoln Betsy Lyman 478117 Robert L. DeNormandie, Lincoln, Mass.	10856.9	5.20	565.0	609	3—7	Veda's Governor of Lincoln 200664 A. R.	Millbrook Nancy Lyman 451399
R¶49217	Trixie's Frisky Girl 511714 John A. Rand, Salisbury, Conn.	10982.0	4.91	539.4	1089	3—9	Circleview Annie's Leader 211057	Amy's Trixie 511713
55520	Neta of Pharos 472440 Est. A. T. Pattison, Simsbury, Conn.	11123.9	4.52	503.3	978	3—10	Wood Ford Hector 176637	Sybarant's Waneta of Rippowam 329373
55505	Gay Rose of Conasauga 507565 W. B. Crawford, Ben Hill, Ga.	11318.8	4.39	497.4	1095	3—10	Klondike Gay Boy 199864	Dolly's Rosemary 419846
55664	Adohr Paulette 507658 Adohr Milk Farms, Tarzana, Calif.	10677.7	4.61	492.3	730	3—9	Paul Lang of Adohr 199263	Emmaline of Adohr Farms 258933
R49512	Langwater Valeska 541415 L. J. Drake, Plano, Ill.	9580.1	4.84	463.2	854	3—10	Langwater Moonlight 160256 A. R.	Langwater Valencia 2d 396677
55652	Homestead Foremost Diana 472260 A. P. Irwin, Chadds Ford Junction, Pa.	8583.9	5.29	453.8	985	3—11	Foremost's Count 93847 A. R.	Nanticoke Diana 376794

R†48339	Tillybardin Pride's Preen 473271 Charles J. Mitchell, Waukesha, Wis.	6224.2	5.40	336.0	610	3—11	Boulder Bridge Gladiator 198841 A. R.	Tillybardin Gladiator's Pride 398457

CLASS E—Three to Three and One-Half Years

R¶°50985	Argilla Forlo 509020 S. M. Merrill, Ipswich, Mass.	15691.8	5.08	797.8	1095	3—4	Dolly's Foremost of High Rock 67827 A. R.	Argilla Piccolo 420688
°55645	Edgewood Farm's Browniekins 500698 Stevens Brothers, North Andover, Mass.	12843.6	5.38	690.5	1094	3—5	Rockingham Star Rex 212619	Slogan King's Brownie 409881
55529	Flying Hill Country Charm 511996 Mary Archer, Reading, Pa.	14688.3	4.66	685.0	1095	3—5	Florham Yeoman 208733 A. R.	Flying Hill Hearts' Grace 435957
¶55589	Tamworth Lavinia 596960 Dorothy Richards Austin, North Blue Hill, Maine.	12398.8	5.36	664.1	1095	3—3	Tamworth Grafton's Jack 238082	Tamworth Irene 480257
55554	Emily of Thorn Hill 512925 August Ziesing, Deerfield, Ill.	12827.7	5.01	643.3	1095	3—5	Bournedale Master Max 193578 A. R.	King's Lenore of Thorn Hill 351036
55629	Claremont's Belle of Hill Girt 536556 H. G. Haskell, Chadds Ford, Pa.	11651.8	5.48	639.0	1095	3—3	Claremont of Hill Girt 195719	Nora Belle of Hill Girt 360858
R¶50258	Coronation Althea 520571 Mr. & Mrs. Ernest Martin, Goshen, Ind.	12723.6	4.83	615.0	1091	3—4	Coronation Count 241114	Coronation Alta 398729
¶55585	King Hill Rexlassie 523996 Victor B. Peters, Keokuk, Iowa.	13615.1	4.48	609.4	1095	3—0	Rex's Laddie 197322 A. R.	King Hill Mildred 377949
R¶49798	Raemelton Royal Queen 524672 Roger A. Black, Mansfield, Ohio.	12232.0	4.94	604.3	1094	3—5	Caumsett Shane 197342 A. R.	Raemelton Duchess 334001
¶55603	Birchfield Rosily 523154 Lawrence Grinnell, South Dartmouth, Mass.	12064.9	4.81	579.8	730	3—3	Argilla Freshman 219861 A. R.	Birchfield Roselady 287476
R49400	Cornell Barbarian Rosemary 511325 Cornell University, Ithaca, N. Y.	11633.9	4.87	566.7	1095	3—4	Foremost Barbarian 229043	Cornell Ultra Rose 376702
¶55613	Adglenkan Princess Paakina 521806 Edward D. Schlegel, Conesus, N. Y.	10741.0	5.11	548.7	1041	3—4	Lady's King of Walnut Knoll 217692	Broad Acres Adglenkan 147558
R¶50317	Fritzlyn Rosary 505174 William F. Fretz, Pipersville, Pa.	11463.7	4.73	542.0	1086	3—5	Florham Rampart 221832 A. R.	Fritzlyn Roseate 383305
R¶49993	Independence of Cinchona 514926 E. F. Stewart, Colmar, Pa.	10228.2	5.22	533.6	730	3—4	Glenburnie Independent 161961 A. R.	Joanna of Pinebrook 418476
R†50436	Lustre's Best of Highland View 535708 D. S. & Marie Pruitt, Eugene, Oregon.	10287.4	5.17	531.9	610	3—0	Chuckanut Topnotch 195248 A. R.	Lustre of Highland View 232200
¶55616	Warel Vanity 510694 Willyard Brothers, Ravenna, Ohio.	12011.1	4.41	529.7	1095	3—5	Warel Broadcaster 208751 A. R.	Raymond's Flapper of B. J. F. 279686
R¶50576	Bolton's Trixie Bess 514636 Trustees of the University of Pennsylvania, Bristol, Pa.	12119.3	4.36	529.0	1095	3—3	Leda's Rex of Bolton 206215 A. R.	Bolton's Sultana Trixie 398858
R†51337	General's Queenie 512428 George McKerrow & Sons Company, Pewaukee, Wis.	9074.4	5.07	460.3	610	3—2	Admiral General 220637	Bell Buoy's Queen 408415
R†51119	Fox-deceived Charter's Patience 534587 J. W. Howell, Hagerstown, Md.	8962.6	5.12	458.7	610	3—4	Fox-deceived Charter 224851 A. R.	Fox-deceived Fanny 440470
55622	Cantigny's Peggy 525990 Est. Mrs. Robert R. McCormick, West Chicago, Ill.	9240.5	4.92	455.0	1095	3—0	Lockshore Nobleman 212052 A. R.	Lockshore Souvenir 453061
¶55626	Blossomdale Maxim's Brilliant 524134 V. L. Stine, Goshen, Ind.	10548.9	4.30	453.5	755	3—2	Valor's Maxim 214204 A. R.	Delight's Rose 434865
55598	Shears' Dora's Mable 589941 The Sun Farms, Incorporated, Parsons, Kans.	7986.7	5.49	438.6	1095	3—0	Cooper's Consuella Africander 190905	Shears' Gene's Dora 447402
R†49593	Fritzlyn Jupiter's Gem 505173 William F. Fretz, Pipersville, Pa.	7121.4	6.00	427.4	610	3—5	Florham Jupiter 185818 A. R.	Fritzlyn Gem's Pride 392024
R50469	Brechinwood Noble Choisie 518902 Charles S. Mills, Jaffrey, N. H.	8343.1	5.07	422.6	631	3—3	Greyholme's Noble Judge 198380 A. R.	Brechinwood Slogan's Generous 405969
R†50439	Wesclair Lareta 600649 Western Glow Farms, Incorporated, Bow, Wash.	10330.6	3.97	410.0	597	3—4	Foremost Nobleman 219065 A. R.	Lolli of Chicona 418145
R†50731	Sonoma Cynthiona 594641 Virgil W. Jorgensen, Sonoma, Calif.	7640.2	5.36	409.5	610	3—2	Chicona Sonoma 212339 A. R.	Cynthia of Chicona 330218
R†50380	Fritzlyn Madame 522385 William F. Fretz, Pipersville, Pa.	7240.3	5.53	400.1	610	3—3	Florham Jupiter 185818 A. R.	Fritzlyn Madeline 375142
R51642	Pine Manor Patrician Jewel 527477 J. K. Lilly, Jr., Indianapolis, Ind.	7882.7	4.83	381.0	1095	3—3	Valor's Maxim 214204 A. R.	Patrician Flower 374989
†55661	Proud Carol of H. V. 531008 Michael Orth, Jr., Waukesha, Wis.	7578.9	5.00	378.7	610	3—1	Proud Prince of Sunny Lea 220391 A. R.	Linden Lodge Carol 263174
55656	Spencer Farm Rosemary 522733 Roy E. Spencer, Chardon, Ohio.	6934.0	4.94	342.8	730	3—3	Dutch Squire of Halfred Farms 183153	Romie's Rose of Spencer Farm 270508
†55602	Jiggs' Pansy of Sunny Slope 544000 Russell T. Latshaw, Spring City, Pa.	6278.0	4.93	309.6	610	3—3	Sunny Slope Jiggs 242026	Princess Pansy of Sunny Slope 271155

CLASS F—Two and One-Half to Three Years

R°¶55555	Happyholme Prince's Velma 616987 George W. Emde, Lodi, Calif.	15247.2	4.73	721.7	1095	2—7	Highland Royal Prince 115656 A. R.	Chuckanut Velma 321188
¶°55558	Whimsy Eglantine 523188 Harlan Miller, Arlington, Vt.	14452.7	4.74	685.1	1095	2—11	Whimsy Pontiac 225298	Whimsy Sunrise 421795
°55579	Klondike Tricksey 550115 Thurmond Chatham, Elkin, N. C.	13937.5	4.58	637.9	1095	2—6	Argilla Knight 193529 A. R.	Klondike Gay Heroine 399229
¶55532	Law-Will Barbara s Beauty 628174 F. L. Williams, Hope, R. I.	13770.1	3.99	548.9	1095	2—7	Law-Will's General 251605	Reuben's Barbara of Law-Will 365177
55610	Rosy Ultra Upland 536822 Edward D. Schlegel, Conesus, N. Y.	10838.1	4.86	526.7	1095	2—7	Churchill Farms Reynard 227612	Diana Blake 438574
55561	Gay Maggie of Polk Hall 542582 North Carolina State College of Agriculture, Raleigh, N. C.	9773.0	5.16	504.3	1095	2—7	Klondike Gay Venture 218081	May Rose of Polk Hall 425656
55670	Croasdaile's Valor's Glory 608387 J. F. Walker, Portsmouth, Va.	9850.4	5.11	503.5	1095	2—10	Quail Roost Valor's Son 215835 A. R.	Croas Daile's Ruby 428592
¶55587	Rosemary of M-R. Dairy Farm 536366 Th. Rasmussen, Eagle River, Wis.	10048.6	4.98	500.7	1095	2—8	Rosemount's Apollo 187966 A. R.	May Rose of M-R. Dairy 428509
55653	Horse Shoe Raider s Doreen 523726 George P. Clark, Shannock, R. I.	9621.4	5.14	494.6	1095	2—7	Rex's Raider of White Farms 224511	Horse Shoe La Dora 435732
55516	Riveredge Francois' Wilma 545699 Est. J. Barlow Cullum, Reading, Pa.	9160.6	5.39	493.4	1095	2—10	Rockingham Francois 231919 A. R.	Wesana Leona 296366
55511	Sequel's Cavalier Fern 554699 Bureau of Dairy Industry, Columbia, S. C.	9559.2	5.11	488.3	1053	2—9	Saugerties Royal Sequel 159031 A. R.	Cavalier's Raider Corinn 466841
55552	Churn Creek's Dawn 535192 Wayne Johnson, Worton, Md.	9256.1	5.11	473.1	1095	2—8	Bright Lad's Valiant 229711	Supreme's Nella 454931
55517	Ashland Doris 541733 Joseph S. & Mabel Briggs, Yardley, Pa.	10330.9	4.55	470.2	730	2—7	Bolton's Trixie Dimple Duke 230372	Ashland Gifted Dora 384380

¶55546	Peg's King's Ada 522305 H. E. Boswell, Burkeville, Va.	10557.8	4.42	466.6	1095	2—9	Peg's Maxim 193945	Zelora's King's Ada 367395
¶55531	Pharos Georgetta 620534 Est. A. T. Pattison, Simsbury, Conn.	10403.6	4.46	464.2	1095	2—8	Heartsease Butterfat Remus 232215	Pharos Georgia 389572
¶55586	Law-Will Elaine's Elodea 627374 F. L. Williams, Hope, R. I.	10714.1	4.24	453.8	1095	2—6	Law-Will's Sultan 179618 A. R.	Law-Will Edith's Elaine 498946
†55524	Owen's Place Rex's Ann 630406 Celia Sherwood Conkey, Bartlett, Ill.	8978.0	4.95	444.5	610	2—6	Masher's Rex Blend 163238 A. R.	Ann of Owen's Place 329815
†55618	Grassland Leirra 542532 E. G. Woodward, Salisbury, Conn.	8818.1	4.97	438.7	610	2—11	Grassland Left Bower 225035	Grassland Irraquel 389536
55662	Owen's Place Laddie's Blossom 635730 Dietrich Farms, Incorporated, Bremen, Ind.	7549.8	5.72	431.6	730	2—10	Kenfleur's Fern's Laddie 228826 A. R.	Blossom of Owen's Place 524577
55623	Beverly's Betty Bell 550827 E. S. Evans, Capac, Mich.	9827.1	4.27	420.1	985	2—8	Loma Rilma's Ajax 188828 A. R.	King's Elbay 470828
55591	Maxene's Prestige Matilda 544127 Henry & Ed. F. Lohmann, Nederland, Texas.	8156.8	5.08	414.3	730	2—6	Roughwood Prixy 221330 A. R.	Meadow Brook's Maxene 287669
55646	Edinham's Twilight 527506 Florence L. Heberding, Canfield, Ohio.	9152.3	4.48	410.2	1095	2—7	Gayhead's Puritan 242085	Andemead's Twilight 241246
¶55565	Horse Shoe Raider's Babe 523728 Kenneth W. Averill, Abington, Conn.	7717.6	5.27	407.0	782	2—6	Rex's Raider of White Farms 224511	Horse Shoe Babist 362392
¶55635	St. Albans Valor's Gratitude 623908 Irene W. Johnson, Becker, Mo.	8367.4	4.67	390.5	1068	2—9	Valor's Gentleman 146503 A. R.	Fritzlyn Grateful 401636
†55553	Count's Buttercup 542916 John D. Worthington, Bel Air, Md.	7174.5	5.43	389.4	610	2—7	Hardwick's Count 229713 A. R.	Delhaven Buttercup 276230
†55513	Happyholme Foremost's Vivian 640077 George W. Emde, Lodi, Calif.	7971.7	4.84	385.6	610	2—7	Elberta's Foremost 169023 A. R.	Happyholme Vivian 432822
55508	Spencer Farm Rex Ola 627350 Roy E. Spencer, Chardon, Ohio.	6837.2	5.54	378.5	748	2—10	Squire Rex of Walnut Glens 223323 A. R.	Spencer Farm R. D. Romola 515294
55655	Peg's Bettina 535960 H. E. Boswell, Burkeville, Va.	8681.6	4.30	373.6	1038	2—6	Peg's Maxim 193945	Hazel's Maxim's Bettina 413391
55649	Gippy Princess Deborah 575080 Nicholas G. Roosevelt, Moncks Corner, S. C.	6085.7	5.97	363.5	1095	2—6	Quail Roost Maxim's Prince 209991 A. R.	May King's Gippy Dairy Maid 390996
†55574	Chinquak Park Fern's Darling 534537 O. S. Caesar, Barrington, Ill.	8638.8	4.07	351.2	610	2—6	Outlook Hill's Romulus 218075	Fern of Chinquak Park 201600
†55609	Rock Creek Charity 619142 L. J. Drake, Plano, Ill.	6369.2	5.41	344.8	610	2—9	Cherub's Monarch of Ridglydale 168235 A. R.	New Hope Gardenius's Betty 383316
†55541	Rose Tree Double B. 538430 Rosenbaum & Brother, Incorporated, Mount Vernon, Ind.	6082.3	4.81	292.7	610	2—11	Franchester Baron 187685 A. R.	Rose Tree Sequel's Bess 538428

CLASS G—Under Two and One-Half Years

°55624	Lockshore Rose Croix 565143 R. F. Locke, Cressey, Mich.	14222.1	5.18	736.2	1079	2—0	Lockshore Chancellor 230513	St. Croix Mermaid 196780
¶°55588	Roughwood Marybelle 557479 Ernest B. Dane, Center Harbor, N. H.	15197.1	4.80	729.5	1095	2—3	Florham Sensation 214338 A. R.	Roughwood Clarabelle 396228
°55530	Moughon F. Ellen's Fairy 550465 P. W. Browning, Riverdale, Md.	13980.0	4.95	692.1	1095	2—4	Moughon Fairy Prince 2d 223278	Moughon Fairy Ellen 417792
¶°55580	McDonald Farms Constance 596308 J. M. McDonald, Cortland, N. Y.	12399.3	5.35	663.5	1095	2—3	Foremost Prediction 212227 A. R.	Beechford's Eloise 358395
°55504	Birchfield Ultraeen 2d 559601 Lawrence Grinnell, South Dartmouth, Mass.	11156.7	5.78	644.4	1095	2—1	Langwater Modeler 227623	Birchfield Ultraeen 244413
°55578	Klondike Cyrene 550116 Thurmond Chatham, Elkin, N. C.	12379.2	5.15	637.2	1095	2—5	Argilla Knight 193529 A. R.	Osceola Farewell 391817
¶°55608	Spar Hill Carnation 580288 Harold S. Schutt, Chadds Ford, Pa.	12394.7	4.95	613.7	1095	2—3	Coronation King's Heir 236860 A. R.	Westmont Copper's Glory 436291
¶°55556	Fritzlyn Val Easter Lily 548810 William F. Fretz, Pipersville, Pa.	10412.7	5.77	600.4	1095	2—1	Valor's Fashion 214206 A. R.	Fritzlyn Easter Lily 393391
55527	Fairholme Lucille 572766 W. H. Eichbauer, Monroe, Mich.	12710.1	4.48	569.5	1092	2—3	McDonald Farms Reveller 219031 A. R.	Chedco Lillie 375711
¶55539	Nodrog Merry-Marie 542397 Fred H. Gordon, Brockport, N. Y.	13059.8	4.20	548.7	1095	2—3	Langwater Merry Pal 223517 A. R.	Glenburnie Marie 2d 468452
55621	Meadow Vista Ever 573682 F. B. Rawlings, Sandersville, Ga.	11495.7	4.76	546.8	1095	2—1	Meadow Vista Harvester 212805	Meadow Vista Daisy 347413
¶55525	Rancho Nicasio Commend's Beda 610398 R. F. Weber, Marshall, Calif.	11807.7	4.56	538.0	1095	2—3	Foremost Commendation 235941 A. R.	Beda's Grace of Niles 380914
55575	Fairlawn Cindora 546671 Fairlawn Farms, Incorporated, Adelphia, N. J.	9897.8	5.42	536.2	1095	2—3	Quail Roose Lucky Strike 227993 A. R.	Winston Farms Butter Girl 308384
¶55528	Holdridge Cora 600023 W. H. Eichbauer, Monroe, Mich.	12690.1	4.19	532.3	1094	2—5	Langwater Columbus 236365	Holdridge Dimple 492482
55514	Fairy's Fern of Smithdale 621655 Boulder Bridge Farm Company, Excelsior, Minn.	10881.8	4.89	532.0	1095	2—3	Beth's Rex of Smithdale 237126	Fairy of Smithdale 449161
¶55611	Duke's Queen Roberta 555027 Edward D. Schlegel, Conesus, N. Y.	11338.9	4.66	527.9	1095	2—4	Lockary's Duke 243258	Broad Acres Rabosa 186363
¶55538	Orchard Lawn's Millie 536438 William H. Ball, Eaton, Ind.	10097.4	5.10	514.9	1095	2—3	Gayoso Maud's King 209203 A. R.	Molly's Millie of Nosker Farm 429303
55620	Adelmer's Alert Honey Sweet 539844 Oliver M. Burton, Deerfield, Ill.	9228.7	5.47	505.0	1095	2—3	Ridglydale's Villamere Alert 213436	Ward Acres Honey Sweet 260288
¶55638	Annabelle of Twin Oaks Farm 566102 William A. Hyde, Kennett Square, Pa.	9816.5	5.09	499.2	1009	2—1	Longwood Layman 254170	Ann of Twin Oaks Farm 553362
55660	Franchester Shadow 547434 Bethany-Homestead Farms, Incorporated, Honesdale, Pa.	9967.9	4.94	492.1	1094	2—4	Langwater Shah 97043 A. R.	Confederate's Dot of Adelfa 461888
¶55669	Croasdaile's Majesty's Francine 563702 J. S. Hill, Durham, N. C.	9588.5	5.00	479.8	1095	2—0	Quail Roost Maxim's Majesty 201459 A. R.	Croas Daile's Frances 481789
¶55615	Haven Hills Pet 2d 630111 Ess.. George E. Dean, Albion, Mich.	9347.0	5.09	476.2	730	2—2	Ultra May's Neptune 202481 A. R.	Haven Hills Pet 502241
¶55545	Snow Flake of Primrose 542270 Mort Woods, Ardmore, Okla.	9921.9	4.75	471.1	1083	2—0	Kirby's King of Primrose 205232 A. R.	Leslie of Primrose 340419
55631	Gold Branch Glory's A. D. Rilma 603301 J. B. Roddey, Columbia, S. C.	10543.9	4.43	466.8	1095	2—3	Rosebud's Glory Boy 172470 A. R.	Gold Branch A. R. Rilma 546260
55650	Gippy Promoter's Bess 598342 Nicholas G. Roosevelt, Moncks Corner, S. C.	8548.2	5.42	463.2	1095	2—4	May King's Gippy Promoter 226262	Count's Gippy Bessie 464775
55592	Goldie's Warrior P.'s Gloria 600533 Henry & Ed. F. Lohmann, Nederland, Texas.	9795.7	4.71	461.4	905	2—3	Queen's Warrior Paul 245332	Goldie Belle of Walden 283458
¶55533	Longwood Lenore 538421 Pierre S. du Pont, Kennett Square, Pa.	10470.6	4.30	450.3	1095	2—4	Longwood Imperial 223647 A. R.	Longwood Independence 412525
†55572	Wesana Tirza 528623 Charles A. Stone, Pembroke, N. H.	8322.0	5.35	445.5	609	2—5	Argilla Moonlight 215318 A. R.	Clovelly's Amie 361138
55593	Beauty's Prestige Bernice 600534 Henry & Ed. F. Lohmann, Nederland, Texas.	8032.3	5.52	443.6	886	2—1	Roughwood Prixy 221330 A. R.	Belle's Beauty of Walden 287507

¶55632	Gold Branch G. Iris Ruth 603300 J. B. Roddey, Columbia, S. C.	8577.5	5.08	436.1	1008	2—3	Gold Branch D. General 228778 A. R.	Valiant Iris 244043
55667	Burch's Sadie Mae 642542 J. C. Eagles, Wilson, N. C.	9940.6	4.37	434.8	1095	2—2	Greyholme's Slogan's Don 229449	Coker Butterfat Hattie 466266
55666	Burch's Governor's Beauty 642541 R. A. Burch, Florence, S. C.	8837.8	4.90	432.9	1095	2—5	Coker Fancy Governor 240416	Alberta's Beauty 435076
55678	Sunnyside Peggy 637043 Mrs. G. M. Harrison, Fredericksburg, Va.	8531.1	5.06	432.0	730	1—11	Roosevelt of Locust Grove 244987	Beaula's Pride of Sunnyside 421508
55594	Blanch's Prestige Birdie 586355 Henry & Ed. F. Lohmann, Nederland, Texas.	8115.2	5.30	430.2	886	2—2	Roughwood Prixy 221330 A. R.	Belle's Warrior's Blanch 507385
¶55515	Law-Will Georgie's Godetia 611335 F. L. Williams, Hope, R. I.	9768.8	4.39	429.0	1095	2—4	Bethany Paramour 194310 A. R.	Law-Will's Georgie 449748
¶55534	Lonicera Maxim Mary 624721 George Watts Hill, Rougemont, N. C.	7695.9	5.53	425.2	1095	2—1	Quail Roost Prince Maxim 235489	Lonicera Solomary 489318
55634	Prospect's Cinder 558967 George W. Burrows, 3d, Saginaw, Mich.	8029.2	5.28	424.1	1010	2—4	Starr Farm Prospect 217941 A. R.	Fashion's Cinderella 380280
¶55627	Raemelton Triumph Mary 552556 Roger A. Black, Mansfield, Ohio.	8350.2	5.02	419.5	1095	2—4	Raemelton Sunny Triumph 227565 A. R.	Raemelton Sunny Mag 413928
55651	Uwchland Nina 537355 A. P. Irwin, Chadds Ford Junction, Pa.	8218.1	5.00	410.8	964	2—3	Foremost Antony 222861	Uwchland Red Girl 537322
55657	Whitford's Bess 530236 Martha G. Thomas & Anna Thomas Howell, Whitford, Pa.	8003.4	5.10	408.1	730	2—4	Peter Pan of Whitford 224228 A. R.	Earl's Bess of Whitford 330548
55633	Gold Branch Glory's G. Viola 603302 David S. Youngholm, Long Valley, N. J.	8558.8	4.73	405.0	984	2—2	Rosebud's Glory Boy 172470 A. R.	Gold Branch G. Viola 578888
55562	Welcome-In Dorothy 624418 W. W. McKitrick & Son, Columbus, Ohio.	9586.9	4.19	401.5	877	2—1	Langwater Duvaux 122006 A. R.	Violet's Duchess of Brookside 465692
55641	Pordina of Cornwall 559708 M. C. Buckingham, Cornwall, Pa.	8550.9	4.59	392.2	1095	2—1	Duralena's Ultimas of Cornwall 244111	Ultra Mamura 358179
¶55606	Nakota Myrna 622722 North Dakota Agricultural College, Fargo, N. Dak.	8799.4	4.36	383.5	730	2—5	Corium Ultimas' Jeremiah 158784 A. R.	Nakota K. Mollie 399214
†55583	Fay's Wauneta of Boyd Farm 562707 Boyd Farm Company, Yuba City, Calif.	7559.6	5.05	381.9	610	2—2	Fay's Prince of Breidablik 235114	Wauneta of Jacinto 464608
¶55550	Bayville Champion's Gladine 638804 C. F. Burroughs, Lynnhaven, Va.	8268.0	4.57	378.2	1095	1—11	Caumsett Champion 136679 A. R.	Gladine's Brownie 422550
55501	Gerar Tiny Faithful 568071 John B. Merryman, Sparks, Md.	7559.1	4.91	371.1	1088	1—9	Gerar Herald 3d 245673	Homestead Reveller's Faithful 429832
¶55521	Welcome-In Belva 625341 W. W. McKitrick & Son, Columbus, Ohio.	8086.4	4.56	369.0	877	2—1	Langwater Duvaux 122006 A. R.	Warrior's Belle of Fairview 407667
†55604	Flossie's Bessie Maid 561389 David Schaadt, Van Wert, Ohio.	7810.0	4.72	368.8	610	2—3	Villa-Way Pharos 238272	Bollenbacher's Flossie 548126
†55570	Racheline of Cedar Grove 565467 A. W. Hast & Sons, Berlin Heights, Ohio.	7184.2	5.03	361.3	610	2—1	Franchester Victor 160629	Lena of Cedar Grove 411241
†55503	Lucy of Avalawn 551102 Carl C. Schroeder, Bow, Wash.	7571.9	4.75	360.0	610	2—1	McDonald Farms Butterfat 246153	Labette of Chicona 461183
55676	Sonoma Marigation 633586 Virgin W. Jorgensen, Sonoma, Calif.	6740.8	5.26	354.5	610	2—2	Coronation Fearless 235887 A. R.	Marigold of Sonoma 424238
†55523	Fairhaven Blue Bell 559298 Frank B. Beasman, Sykesville, Md.	7723.9	4.58	353.7	610	2—4	Woodside Butter Q. Supreme 205653 A. R.	Fairhaven Bell 306417
†55630	Fritzlyn Val Charter Lily 557915 Irene W. Johnson, Becker, Mo.	6751.3	5.16	348.3	610	2—3	Valor's Fashion 214206 A. R.	Charter Lily of Fritzlyn 4th 248316
55671	Fountaine Phoebe 664314 Clyde E. Hinshaw, Fountain City, Ind.	6550.0	5.29	346.5	904	2—5	Bethany Pilgrim 220952	Fountaine Coral 504549
†55605	King Tut's Millie 641277 Wilmer T. Orth, Oconomowoc, Wis.	6244.9	5.51	343.9	610	2—4	Monarch's King Tut 212753 A. R.	Monarch's Midget Girl 386407
55659	Zimalcrest Rhoda 542817 George N. Zimmerman, Columbia, S. C.	6899.8	4.96	342.4	1095	2—0	Quail Roost Maxim's Design 215826 A. R.	Zimalcrest Rosebud 475113
55549	Glamour's Gertrude of Bayville 558329 C. F. Burroughs, Lynnhaven, Va.	6345.1	5.33	337.9	986	2—1	Bayville Glamour 219695 A. R.	Gaylark's Gertrude of Bayville 470637
55648	Gippy Galahad's Rose 598344 Nicholas G. Roosevelt, Moncks Corner, S. C.	7041.3	4.76	335.2	1095	2—4	Sir Galahad of Garden Creek 222709	Count's Gippy Radiance 455367
†55640	Dairymaid's Nigella of Ellwood 566594 Doty Brothers, Goleta, Calif.	6051.8	5.49	332.3	610	2—4	Corium Oliver's Champion 234814	Slogan's Dairymaid 344430
†55544	White Oak Pearlette B. 557608 D. G. Arnold, Bucyrus, Ohio.	6879.9	4.83	332.3	610	2—5	Langwater Bonanza 164695 A. R.	Corium Marcus' Pirouette 469512
55654	Tillybardin Annie Laurie 536253 Charles J. Mitchell, Waukesha, Wis.	6700.6	4.83	323.8	670	2—4	Boulder Bridge Gladiator 198841 A. R.	Tillybardin King's Arabella 259233
55595	Duke's Master Royal Maisie 593161 Henry & Ed. F. Lohmann, Nederland, Texas.	6854.7	4.67	319.8	730	2—1	Bloom's Master Royal Duke 245333	Rose's Warrior's Margret 507389
55677	Sunnymede General's Fairy 624775 Missouri Improvement Company, Bismarck, Mo.	6667.9	4.78	318.4	1060	2—1	Sunnymede Early General 242558	Sunnymede Juvis Brown Fairy 421884
†55576	Santa Cruz Holliston Fairy 535326 Andrew Johnson, Fresno, Calif.	6823.1	4.61	314.7	610	2—5	Holliston Royal of Rockingham 154687 A. R.	Santa Cruz Butterfat Fairy 412512
†55607	Princess Pearl of Boyd Farm 630346 Boyd Farm Company, Yuba City, Calif.	5655.5	5.56	314.2	610	2—4	Happyholme Maida's Prince 235052 A. R.	Pearl of Kamilche 488875
55507	Spencer Farm Lady Ronde D. 649860 Roy E. Spencer, Chardon, Ohio.	6136.4	5.10	312.8	730	2—4	Dutchman of Spencer Farm 210080	Ronde L. of Spencer Farm 369801
¶55617	Welcome-In Betsey 631679 W. W. McKitrick & Son, Columbus, Ohio.	6488.8	4.80	311.4	822	1—7	Langwater Forward 252898	Welcome-In Bessie 499092
†55522	Butterton Governor's Judith 562476 W. B. Doty, Fresno, Calif.	6684.3	4.66	311.3	610	2—0	Santa Cruz Butterfat Governor 231775	Santa Cruz Prince's Joyce 445728
†55566	Knollnook Foremost Lucky Girl 555165 C. Faye Myers, Grand Blanc, Mich.	5815.7	5.31	309.1	610	2—2	Foremost Lucky Boy 229677	Knollnook Val Dot 478062
†55573	Bonnie of Dorvillee Farm 547447 O. S. Caesar, Barrington, Ill.	5953.3	5.09	303.0	610	2—3	Heartsease Butterfat Don 223519	Princess Katrina of Fagerholt 398122
†55543	Tillybardin Hiawatha's Choice 536254 Charles J. Mitchell, Jr., Waukesha, Wis.	5823.5	5.00	291.4	610	2—3	Boulder Bridge Hiawatha 222211	Tillybardin Choice 431074
†55551	Beaverbrook Jessica 635038 Henry L. Batterman, Mill Neck, N. Y.	5135.4	5.63	288.9	610	2—3	Beaverbrook Goody Boy 246004 A. R.	Ruby's Jewel of Tip Top Farm 398998
†55569	Pinemont's Nell Frances 567014 W. W. Fain, Bristol, Tenn.	6542.0	4.38	286.8	610	2—2	Pioneer Point Chieftain 226786	Linville Boy's Fair Lady 513141
†55518	Cherub's Beauty Ollie 548949 Arthur Davidson, Waukesha, Wis.	5368.5	5.29	284.1	557	2—5	Shoreland Ideal Climax 217015	Cherub's Rutila of Gordondale 254683
†55567	Knollnook Foremost Lustre 547321 C. Faye Myers, Grand Blanc, Mich.	6473.2	4.38	283.8	610	2—3	Foremost Lucky Boy 229677	Knollnook Golden Sunshine 384968

Double Letter Class¶ Triple Letter Class† Exceeds Requirement by 100% or over° Reentries R

Good News

★ *From* ED. PRUETT, RED CROSS FARM, WINCHESTER, KENTUCKY.

"QUAIL ROOST LUCKY DAME 379367 that won The Purple at the Kentucky and Mid-South Fairs, 1940, repeated at the Kentucky State Fair, 1941, as a 4-year-old. We plan to show her at the National."

"DAME" is sired by QUAIL ROOST LUCKY STRIKE 227993.

★ *From* W. B. STRINGFELLOW, CHESTER, S. C.

"QUAIL ROOST BRIGHT KING 282029 was Grand Champion Bull at the Chester County Parish Show, August 8, in both the type and type and production classes. QUAIL ROOST LUCKY KING 280275, owned by L. E. Stroud, was third in each class."

"BRIGHT KING" is by QUAIL ROOST MAXIM KING 215828 and QUAIL ROOST LUCKY KING is by LUCKY STRIKE.

★ *From* LEROY H. HERSEY, EDGEWATER, MARYLAND.

"We won the Get of Sire again with daughters of QUAIL ROOST MAXIM'S SLOGAN 245785 at the District Field Day. You will also be interested to know that QUAIL ROOST VALOR'S FOREMOST 233381 is a proved bull as tabulated by the U. S. Bureau of Dairy Industry. His first five daughters exceeded their dams by 1409 lbs. milk, 75 lbs. fat in their 305-day lactations."

"SLOGAN" is a son of HIGH POINT PRINCE MAXIM; VALOR'S FOREMOST, a grandson.

★ *At the* NORTH CAROLINA GUERNSEY BREEDERS' JUDGING SCHOOL, held at Quail Roost Farms, August 18, 1941, with Dean H. H. Kildee as official judge, the following were the winners in their age groups:

Aged cows—foundation—APPIN'S ISSIE 542751—by Argilla Forecaster.

Aged cows—Maxims—QUAIL ROOST QUEEN CELESTE—a daughter of Quail Roost Maxim King.

3 to 4-year-old cow—QUAIL ROOST PATIENT FRANCINE—full sister to "Lucky Strike".

2 to 3-year-old cow—QUAIL ROOST QUEEN GENEVA—a daughter of "King".

Senior yearling heifer—QUAIL ROOST QUEEN HILDA—a daughter of "King".

Senior heifer calves—QUAIL ROOST LUCKY CELIA—a daughter of "Lucky Strike".

Aged bulls—QUAIL ROOST MAXIM'S IDEAL—a son of "Prince Maxim".

Dean Kildee's comment was, "*The photographs used in your ads do not do full justice to the splendid, well-held-up udders on these Maxim cows.*"

Q R MAXIM GUERNSEYS

QUAIL ROOST FARMS

Federal Accredited — *N. C. Bang-Free Certificate 11*

GEORGE WATTS HILL
Owner

Rougemont, N. C.

W. W. FITZPATRICK
Manager

"I like his looks very much" ★ "We arrived safe and sound"

That is what recent purchasers of Dinsmore bulls are saying. We are pleased to submit the following letters from two of them.

Foley, Florida
August 5, 1941

Mr. V. C. Johnson
Dinsmore, Florida

DEAR MR. JOHNSON:

The Bull arrived in fine shape. I like his looks very much and feel sure he will prove to be a good one. As to a name I'll let you name him. I shall be glad to have you drop in to see us.

Yours truly,
C. C. LEWIS

Mr. Lewis' bull was named Dinsmore Justice and is the youngest son of Appin's Glory, the second A. R. bull used at Dinsmore. "Old Glory" has just passed on in his seventeenth year. We have just one of his sons left and he is out of a cow with over 14000 lbs. M., and 600 lbs. F.

Clinton, Louisiana
August 30, 1941

Mr. V. C. Johnson
Dinsmore, Florida

DEAR MR. JOHNSON:

We arrived safe and sound with the bulls about 3:00 A. M., Wednesday.

I went over to the hospital yesterday to look at them and found them in good shape but still sore and stiff, which I do not think will last more than a day or two.

The hospital is very much pleased with the bulls, and as soon as you get the extended pedigrees please send them so I can show it to them and show them the breeding behind the bulls.

Yours very truly,
LOUIS A. WINDHAM, *County Agent*

County Agent, Windham, and Extension Dairyman, E. W. Neasham, purchased two grandsons of May Royal's Majesty after thoroughly looking over our herd and all the herd books. These bulls are to be used at the East Louisiana State Hospital.

Write for list of bulls from proved ancestry—also picture pamphlet.

We are consigning daughters of Quail Roost Maxmost, Quail Roost Maxim's Medico, Klondike Gay Marshall, and Dinsmore Cavalier, to auction sales at Athens, Georgia, on November 10, and Dothan, Alabama, on November 14. Let us write you about them.

Federal Accredited 57790 — J. B. LANOUX, *Herdsman* — *State Bang's Free 40*

Dinsmore Farms • *10 miles north of Jacksonville Near U. S. 1* • **Dinsmore, Florida**

V. C. JOHNSON — EARL A. JOHNSON — CHARLES F. JOHNSON — BRADY S. JOHNSTON

SHERWOOD FOREST DISPERSAL

Monday, October 27, 1941 :: At the Farm :: Fredericksburg, Va.

74 HEAD The Day Before the Virginia Sale. Plan Attending Both. **74 HEAD**

11:05 A. M.

15 Bulls - 36 Cows - 10 Bred Heifers - 13 Open Heifers

SHERWOOD FOREST FARM is on Route 3, about 5 miles southeast of Falmouth. Turn left coming from Washington on Route 1, just before crossing bridge to Fredericksburg. Farm is on left. Frequent trains from Washington and Richmond to Fredericksburg. Call T. Benton Gayle, Supt., Fredericksburg 446J, and he will have you met. The Stratford Hotel, Fredericksburg, will be Sale Headquarters. Fredericksburg is half-way between Washington and Richmond on Route 1.

The Senior Sire, CORONATION POTENTATE, Lot 1, dropped November 25, 1934, is sire of POLLY OF LAUREL CLIFF, 8591.0—461.7—GGG (subject to final verification and approval) and should be Virginia leader in GGG. 4 more on test at Sherwood Forest, all going 600 or better. They are of Show quality. He has 17 daughters and 7 sons in the Sale. He is a double grandson of GREEN MEADOW CORONATION KING, and in my opinion, one of the greatest sires that line has produced.

The Junior Sire, LANGWATER CHAMPION, Lot 2, dropped April 23, 1940, is by "COUNTRYMAN" out of "CRESCENT", full sister to "MOONLIGHT".

9th Annual VIRGINIA STATE SALE

With consignments from Breeders in Georgia, North and South Carolina

Tuesday, October 28, 1941

(The day after the Sherwood Forest Dispersal)

Virginia State Fair Grounds :: Richmond, Virginia

45 HEAD 20 COWS - 25 BRED AND OPEN HEIFERS **45 HEAD**

The quality of the cows and heifers offered in this sale is outstanding.

Below is a pair of typical cows.

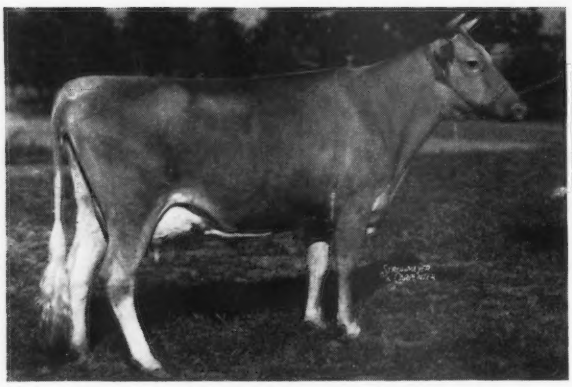

ZIMALCREST IVY'S BEAUTY
Dropped: Feb. 18, 1936
9705—556—B (subject to final verification and approval)
Due: October 24, 1941
Sire: QUAIL ROOST MAXIM'S DESIGN, A. R.
Dam: ZIMALCREST IVY BY ILLUSTRATOR'S LADDIE, A. R.
Consigned by S. H. ZIMMERMAN, COLUMBIA, S. C.

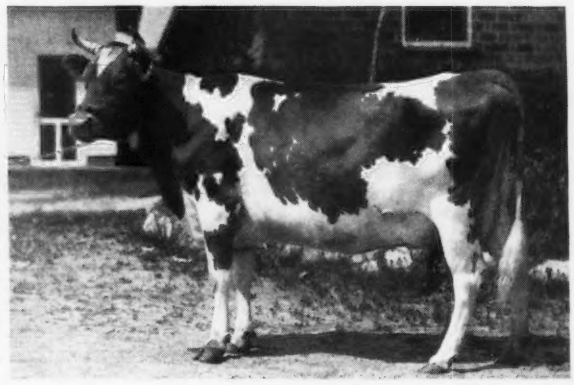

(Unretouched photo by Hamblin's Studio)

WOODLAND ECHO NELLIE 587771
Dropped: Feb. 8, 1937
Making over 2 lbs. fat per day in B.
Grand Champion in Va.
By a son, out of a granddaughter of Cherub's Sequel of Shorewood, 15 A. R. daughters, 2 over 700 F., 5 over 600 F. Consigned by C. C. VAUGHAN, 3RD, HOMESTEAD FARMS, FRANKLIN, VA.

ALSO . . . Three 700 lb. daughters of VALOR'S TRUCE, consigned by Otto Civil, Fox Dean Farm, Midlothian, Va.

FOR CATALOGS WRITE

Louis McL. Merryman & Sons :: Sparks, Maryland

LOUIS MERRYMAN'S 35th SEMIANNUAL SALE, TIMONIUM, MD., OCTOBER 20. **See page 808**
SPENCEOLA DISPERSAL, TIMONIUM, MD. OCTOBER 21. **See page 798**
FAIRWOLD DISPERSAL, COLUMBIA, S. C., NOVEMBER 3. **See page 812**